THE LINCOLN STAR

71ST YEAR | No. 135 | LINCOLN, NEB., | WEDNESDAY MORNING | MARCH 7, 1973 | 54 Pages | 10 CENTS

Last Chance Given

AP

BANKS . . . AIM leader says fight has just begun at Wounded Knee.

Negotiations To Resume

. . .At Wounded Knee

WOUNDED KNEE, S D (AP) — The Indian takeover of Wounded Knee entered its second week Tuesday with more talks but no settlement

Officials of the Justice and Interior departments met with attorneys representing the Indians Tuesday night and then said they have given the Indians a final opportunity to make a proposal for a settlement of the armed stalemate

Ralph Erickson of the Justice Department and Charles G Soller, an Interior Department official met with lawyers for the Indians Soller said the Indians' attorneys had agreed to submit a proposal which they would work out with Indian leaders

Soller said it would be "fair to describe the proposal which we expect to receive as the final proposal "

"We've gone as far as we can go we can go no further," Erickson told newsmen

The Wounded Knee Indians want the Interior Department to intervene in their tribal dispute with Richard Wilson, the elected president of the Oglala Sioux Most of the 13,000 members of the tribe live on the Pine Ridge Reservation where Wounded Knee is located

Leaders of the American Indian Movement some of whose leaders spearheaded the takeover also want protection from what they allege will be Wilson's strong-arm tactics against persons involved in the Wounded Knee action

An 8 p m EST deadline set by the Indian leaders to end their cease-fire passed without incident

Ramon Roubideaux, the Indians' lawyer, said after the end of talks Tuesday that, "Nothing has changed.'

Roubideaux said negotiations would resume at noon EST Wednesday He said the key issue is whether Indians in Wounded Knee can prove to the Interior Department that many of the 11,000 Oglalas living on the Pine Ridge Reservation want Wilson ousted.

Roubideaux said the Indians will try to collect what he estimated as 1,100 signatures on petitions seeking Wilson's ouster He said the petitions were signed and gathered several weeks ago but they are now scattered throughout the reservation

The first two Indians to leave the village under a government peace offer walked past federal lines Tuesday The youths, Louis Gray, 19, an Osage, and Michael Descharme, 18, a Chippewa-Cree, said they came out because they "wanted to see what was going on "

They said they were students at the Institute of American Indian Art at Santa Fe, N M They said they hitchhiked to Wounded Knee and planned to hitchhike back to Santa Fe

They were the first to accept the government offer made Sunday night that all Indians could depart unarmed without the threat of arrest and that no charges would be placed pending grand jury action

Vernon Long, a tribal civil rights leader told Soller, "We cannot wait for two weeks If you can t help us, we're not going to wait We're going to get it over today '

The Hope Of Jesus

(Editor's Note This is the first in a series of weekly Bible readings from the American Bible Society which The Star will carry on Wednesday mornings during Lent)

The Sermon on the Mount

Jesus saw the crowds and went up a hill, where he sat down. His disciples gathered around him, and he began to teach them:

True Happiness

"Happy are those who know they are spiritually poor;
the Kingdom of heaven belongs to them!
"Happy are those who mourn;
God will comfort them!
"Happy are the meek;
they will receive what God has promised!
"Happy are those whose greatest desire is to do what God requires;
God will satisfy them fully!
"Happy are those who are merciful to others,
God will be merciful to them!
"Happy are the pure in heart;
they will see God!
"Happy are those who work for peace among men;
God will call them his sons!
"Happy are those who are persecuted because they do what God requires,
the Kingdom of heaven belongs to them!
"Happy are you when men insult you, and persecute you, and tell all kinds of evil lies against you because you are my followers Be glad and happy, because a great reward is kept for you in heaven. This is how men persecuted the prophets who lived before you."

This selection of Holy Scripture consisting of Matthew 5 1 12 in Today's English Version is a part of the New Testament of our Lord Jesus Christ

© American Bible Society 1966 1971

Undercover Surveillance Curbs Sought For UNL

By MILAN WALL
Star Staff Writer

The human rights committee of the University of Nebraska-Lincoln faculty senate is urging the senate and the UNL administration to adopt a policy which would prohibit undercover surveillance of constitutionally protected activities on the campus

The senate will consider Tuesday the committee recommendation to adopt a statement of "rules and procedures for the conduct of surveillance on the campuses" of UNL.

The statement is the work of a human rights subcommittee, formed at senate direction in March of 1971 after plain-clothed policemen had filmed portions of a Board of Regents meeting

The regulations would limit police surveillance of campus activities to actual "outbreak of suspected criminal activity," and they would prohibit any infiltration of campus activities by undercover agents or informers as well as maintenance of secret dossiers relating to individuals' exercise of their rights

Any observation of activities which may lead to disruptive actions are to be carried out by identifiable members of "neutral observation teams" appointed by the president of the faculty senate and the president of the student senate.

The regulations would also make it the personal responsibility of the UNL chancellor to "direct the initiation of surveillance activities by the campus security and traffic force, to supervise such activities and to invite outside agencies onto the campus to engage in surveillance "

That responsibility could be delegated to only one other officer, the UNL director of business and finance, and campus security officers would be prohibited from engaging in such activities without permission except in unexpected emergency situations

As matter of faculty senate policy, the regulations would state

"The role of the police in preserving order at assemblies, meeting, and demonstrations should be separate from the investigatory role of the police.

' While facility in criminal investigation is an understandable desire, it has never been a sufficient premise for activities which impinge upon the free exercise of constitutional rights

'When police maintain order at large public gatherings or smaller meetings where disruptive actions are expected, they should not, prior to the outbreak of suspected criminal activities, engage in surveillance "

The recommendation says it is "intended to protect all members of the UNL community, including administrators, faculty (members) and students, in the exercise of their constitutional rights of free speech and assocation, and to govern their responses to such activities."

But it says the regulations would not "govern the investigation of acts of a possible criminal nature unprotected by constitutional right of speech or association, including crimes against persons or property and the investigation of drug-related offenses '

The regulations says that while "it is peculiarly within a university community that the free expression of novel or unpopular ideas must be protected and encouraged," members of the university community are outside neither protections nor constraints of the law

The chairman of the human rights subcommittee which drafted the proposed regulations was Gordon B. Fields, a UNL law professor.

The faculty senate will consider the matter at a meeting scheduled for 4 p m Tuesday in the Love Library auditorium

Breath Of Spring Not Always Pure

That whiff of spring Northeast Lincolnites have been noticing this week sure hasn't been coming from early blossoming lilacs.

However, that rank odor emanating from the northeast sewage lagoons should dissipate once warmer weather is here to stay, City Public Utilities Director Lee Blocker reported.

Blocker said the odor from the lagoons at 70th and Salt Creek is an annual problem caused by the thawing of ice on the lagoons

When the lagoons freeze over during the winter they become inactive

In the spring when the ice melts, the lagoons become "active"—resulting in the stink.

Last week the high humidity and low hanging fog — plus warmer temperatures — contributed to conditions making the odor noticeable, he said

Blocker noted that all lagoons experience an odor problem during the spring thaw

However, the city's lagoons also treat industrial wastes which result in the odors "hanging on a little longer and being more offensive," he said.

Most of the industrial waste comes from Archer Daniel Midlands, which Blocker said, now has a good pre-treatment program

"We shouldn't have any problems this summer with the sewage " he said

How long will the odor last?

'Well, that depends on the weather ' Blocker explained

Today's Chuckle

It's much easier to borrow trouble than it is to give it away.

1973 Gen Fea Corp

Big & Tall Men
Your size in clothing and furnishings, Ben Simon's, Kingman Shop, Second Floor Downtown; also clothing sizes at Gateway.

On Inside Pages

World News 2,3
Nixon Called Lawbreaker
State News 11
More Irrigation Favored
Women's News 19-21
New Junior League Officers
Sports News 25-27
All-Big 8 Team Selected
Action Line 12
Dirt Obscures Traffic Signs

Editorials	4	Deaths	33
Astrology	23	TV Radio	22
Entertainment	32	Want Ads	36
Markets	35		

The Weather

LINCOLN: Mostly fair and mild Wednesday, high in upper 50s Westerly winds 5-15 mph Partly cloudy Wednesday night, low 30 Chance showers Thursday high in lower 50s Precipitation probabilities 10% Wednesday and Wednesday night

NEBRASKA: Partly cloudy Wednesday, highs in 50s Partly cloudy east and increasing coludiness with chance showers west Wednesday night Lows in 20s west to 30s east Cloudy with chance showers Thursday. Highs mostly in 50s

More Weather, Page 11

Shop Wed. Night . . .
at J C Penney for great Spring values —Adv

New No. 475-5981
New Indian Village Pharmacy
13th & High, 475-5981 —Adv

Price Control Reimposed On Oil Companies

WASHINGTON (AP) — The Cost of Living Council said Tuesday it has reimposed mandatory price regulations for major oil companies "to assure the American consumer an adequate supply of oil at reasonable prices "

The order, announced by Cost of Living Council director, John Dunlop, marks the first time the government has reimposed mandatory controls under the special rules of the Phase 3 wage-price control program

Oil companies' price increases will be limited to a weighted annual average of one per cent above the base price for the year beginning Jan 11, 1973

Increases will be allowed up to 1 5 per cent on a weighted annual average basis if they can be supported or justified by cost increases An increase above 1 5 per cent over the Jan 11 base price is subject to profit margin limitations

Profit margin limitations limit the company to its average price or its average profit for the best two of the previous four years of business

The council said this action affects the 23 oil companies which derive more than $250 million in annual revenues from the sale of items subject to council rules These firms account for some 95 per cent of gross sales in the industry

The controls apply to all of their oil products include the wholesale price of gasoline They do not apply to the retail price, although controls on the wholesale price would tend to hold down the retail cost

Three Abortion Bills Aired By Committee

By BOB GUENTHER
Star Staff Writer

Anti-abortion forces met with the Legislature Tuesday to come up with an abortion law for Nebraska consistent with a recent U S Supreme Court ruling, if only to provide a vehicle for a second court test

Admittedly, they agreed they would most likely be unhappy with any abortion law that does meet the Supreme Court's abortion guidelines.

Paul O'Hara, director of the Nebraska Catholic Conference, said, the conference "feels that we must explore every legal possibility to challenge the opinion of the U S Supreme Court that has struck down all legal safeguards for the unborn "

Three possible solutions to the Jan 22 ruling which left Nebraska without an abortion law were aired before the Legislature's Public Health and Welfare Committee attended by about 350 people

An amended LB286, sponsored by Sen. John DeCamp of Neligh, would set up a series of restrictions limiting abortions to being performed by a licensed physician using accepted medical procedures in a licensed hospital. Consent of the father would be required, and abortion techniques known as "saline injection" and "hysterotomy" would be forbidden.

DeCamp called the bill 'completely defensible" in court and said it would set the stage for a second court test of the abortion issue

S H Brauer Jr of Lincoln opposed DeCamp s bill and urged the Legislature to reaffirm its support of Nebraska s old law limiting abortions to therapeutic reasons and to seek 'right to life amendment to the U S Constitution

All those who have had abortions performed should be prosecuted for murder by the state regardless of the Supreme Court's ruling, Brauer contended.

"Has the educational system so dehumanized us that only those already born have a right to life? Where will our obsession with self-gratification lead us." Brauer asked

"We have placed our own convenience above what God expects us to do '

The third course of action was offered by the Nebraska State Medical Association. Their amendments to LB286 would allow abortions if performed within the first three months of pregnancy. Between the third and seventh month of pregnancy abortion would be performed only in a licensed hospital by a physician using accepted medical practices.

After that, an abortion could not be attempted unless it is necessary to preserve the mother's life All abortions would have to be reported monthly to the State Health Department

Both the DeCamp and the doctors' versions would include a "conscience clause" allowing any hospital or doctor to refuse to perform abortions

Dr. Robert Messer, chairman of the University of Nebraska Medical Center obstretics staff, told the committee that abortions are being performed daily at the center as a result of "a tremendous demand for this procedure."

' At the Med Center Messer said, ' we're in a very difficult situation Some staff members are in favor of giving more abortions at a minimum cost while others are completely opposed to it

"Since public thinking on abortion began to change with the liberalized laws in some states, there has been a growing demand which we have no way of handling.

"I've set strict limitations on the number of abortions performed.' Messer said

O'Hara told the committee that 17 abortions were performed Tuesday morning at UNMC in Omaha.

"It may take a long time to get a constitutional amendment but in the meantime we need restrictive state laws. ' O Hara said

O'Hara reserved endorsement of DeCamp's amended bill until it can be discussed with the conference

Car-Truck Crash Kills Hebronite

Bruning (UPI) — A 46-year-old Hebron man was killed and his wife seriously injured Tuesday when their car was struck head-on by a semi-trailer truck three miles north of Bruning on fog covered U S 81

The State Patrol identified the victim Tuesday night as Ralph Reinboth, the driver of the car His wife, Treasa, 41 was hospitalized in Geneva with severe head and skull injuries

The patrol said the truck driver, Robert Meyers, 48 rural Rock Kan escaped serious injury

Officers said the crash occurred as Meyers was attempting to pass another semi and an unidentified vehicle and slammed head-on into the oncoming Reinboth car

Caskets Found

Jerusalem (AP) — Construction workers discovered two 1 700-year-old lead caskets in a stone tomb in Jerusalem The coffins were decorated with engravings of gorgons cherubim and the goddess Minerva

Some POWs To Capitalize On Experience

©The New York Times
By SEYMOUR M. HERSH

Washington — Some of the senior American pilots agreed -- while still prisoners of war in Hanoi — to set up a corporation to manage their income from publishing, speech-making and other public appearances upon their return, sources close to the prisoners have disclosed

It's something that s going to happen in the future, a senior Pentagon official confirmed He added, however, that no corporate documents had been drawn up

Military sources said the concept apparently originated with the senior officers in the North Vietnamese prison camps who talked about following the pattern first established 10 years ago by this country's astronauts

Military officials here acknowledged that the pilots, far from being surprised by their warm welcome in the United States, knew while in captivity that their return and safety was – as one officer put it — a big issue back here in the States '

"These people had their feet on the ground while in prison," the officer added "They heard enough and knew enough," to realize that there would be demands for books, speeches and endorsements

The only military requirement now being imposed on the returned prisoners, another officer said is that they meet with the press at least once before signing any exclusive writing contracts Once these guys have talked, ' the source noted "they're on their own "

"There's really nothing sinful in taking advantage of what s left, the officer said 'That s the way to play the game

Specific details about the proposed corporation were impossible to obtain, military officers said because the men themselves have not worked out final plans

No official steps will be taken until all of them have been returned from Hanoi, the officers said and none of the men will be granted discharges until then

Another source noted that interest in the corporation was largely confined to the more senior officers who want to continue their careers

"This is a concept that goes far beyond just publications," he added "The corporation is going to look out for all their interests – including the investment of back pay '

Associated Press News Summary

Antiwar Statements Said Signed Under Duress

By The Associated Press

Clark Air Base, Philippines — Military sources said most U.S. POWs who signed antiwar statements in captivity did so under duress.

Congress Must OK Aid — Rogers

Washington — Secretary of State William P. Rogers said any aid plan to North Vietnam will be conditioned on direct approval by Congress. (More on Page 2.)

VC Ask Intervention

Saigon — The Viet Cong told the United States it also has responsibility in resolving an impasse over the exchange of Vietnamese war prisoners. It asked Washington's intervention with the South Vietnamese government. (More on Page 2.)

POW Removes Billboard

South San Gabriel, Calif. — Air Force Capt. John Nasmyth Jr., a POW for 6½ years, tore down the billboard his family erected in front of their house. It read "HANOI: FREE JOHN NASMYTH."

Security Concern Expressed

Washington — Acting FBI Director L. Patrick Gray III expressed concern that senators' questions about the Watergate investigation may have an effect on national security. (More on Page 2.)

HHH Calls Nixon A Lawbreaker

Washington — Sen. Hubert Humphrey, calling President Nixon a lawbreaker, introduced a resolution to give Congress more control over spending; other measures were submitted in the House. (More on Page 3)

British Face New Economic Course

London — Britain's Conservative government, beset by growing labor turmoil and worsening inflation, charted a new economic course to spur production and fight rising prices.

Indians, Officials Meet

Wounded Knee, S.D. — Tepee talks resumed between Justice Department officials and Indians who want federal action on demands for tribal reforms. (More on Page 1.)

Pearl S. Buck, 80, Dies

Danby, Vt. — Pearl S. Buck died at the age of 80. Her works on China including "The Good Earth" brought her the Nobel and Pulitzer prizes. (More on Page 3.)

Widow Is Queen Zulu

New Orleans — The widow of jazz trumpeter Louis Armstrong was Queen Zulu in a New Orleans Mardi Gras parade as crowds of costumed revelers joined in the pre-Lenten carnival.

Rogers Hopeful On Viet Peace

World News

WASHINGTON (AP) — Secretary of State William P. Rogers told the House Foreign Affairs Committee Tuesday he is confident a military peace can be maintained in Vietnam but said prospects for a political settlement are questionable.

Testifying about the international agreement to support the cease-fire in Vietnam, Rogers said: "I do not expect there will be any major military engagements in that area. I hope I'm right."

The secretary, under persistent questioning, said he thought the opposing factions in Vietnam had decided war was not going to solve the problems of Indochina. Therefore, Rogers continued, "there are going to be political problems."

On this score, he described himself as "hopeful but realistic."

On another matter, Rogers assured the committee that any assistance program for North Vietnam would require prior congressional approval.

"There will be no attempt to hide anything from Congress," he said in the face of some evident hostility.

One committee member, Rep. Wayne Hays, D-Ohio, told Rogers: "I'm not going to accept money for North Vietnam when there is no money for housing for the elderly." Hays also threatened to stall his subcommittee's review of the State Department budget and said he might sponsor an amendment to bar any funds for Hanoi without direct approval of Congress.

Rep. H. R. Gross, R-Iowa, said bluntly: "I would not give North Vietnam one cockeyed dime for reparations."

Rogers agreed. He said: "No one in the administration would give them one cockeyed dime for reparations." But he said a rehabilitation program was another matter and the administration probably will unveil its proposal in a month.

"We will come to Congress to ask for authority for such a program," he added.

The secretary thereby inched further toward an accommodation with Congress. President Nixon said at a news conference Friday that any assistance money will come from defense and foreign aid funds and not from the domestic side of the federal budget.

On a third point, Rogers said he had received a report that ships were now able to move through Haiphong harbor, where the United States has removed some of its mines.

Rep. Jonathan Bingham, D-N.Y., pressed him for the prospects for military and political settlements in Vietnam.

"That's going to work out," Rogers said in regard to the military situation.

But, in respect to a political settlement, he told Bingham: "What happens there is questionable. There is nothing there we can predict."

He added that he was "reserving his optimism to a military settlement" and said: "I don't know if they can resolve all their political problems. We haven't solved ours."

VC Request U.S. Aid To End POW Impasse

SAIGON (AP) — The Viet Cong claimed on Tuesday that the United States shares responsibility for resolving an impasse over the exchange of Vietnamese prisoners and asked it to intervene with the Saigon government.

In a letter to Maj. Gen. Gilbert H. Woodward, the senior U.S. representative to the four-party Joint Military Commission, the Viet Cong accused Saigon of failing to carry out provisions of the peace agreement concerning the release of Vietnamese civilian and military personnel.

The Viet Cong letter said this "incorrect attitude" has seriously hindered not only all projects related to the release of military and civilian personnel detained by the two South Vietnamese parties, but has also paralyzed all of the activities of the four-party Joint Military Commission.

"The Saigon government is responsible for all these acts," the letter declared.

"We ask the American government to respect strictly all which it has promised in carrying out all necessary measures so that the question of the release of the military and civilian personnel detained by the Saigon government can be executed."

School Lunch

Thursday

Elementary Schools

[illegible]

Jr. & Sr. High Schools

[illegible]

THE LINCOLN STAR

Vol. [illegible] No. 135 March 7, 1973

Published each weekday by the JOURNAL-STAR PRINTING CO., 926 P St., Lincoln, Neb. 68501. Phone 432-1234. Second class postage paid at Lincoln, Neb.

CARRIER SUBSCRIPTION RATES

[illegible]

MAIL SUBSCRIPTION RATES

[illegible]

	Daily	Sunday	Both
[illegible]	[illegible]	$8.20	$39.00
[illegible]	[illegible]	[illegible]	29.25
[illegible]	[illegible]	[illegible]	19.50
[illegible]	[illegible]	[illegible]	9.75
[illegible]	[illegible]	[illegible]	2.75

[illegible] Bureau of Circulations

Pat Clark Wins Her First Race

LIBERAL, Kan. (AP) — A housewife competing for the first time in the Shrove Tuesday Pancake Race against Olney, England, has given Liberal a 13-11 advantage in the 24th year of the competition.

Pat Clark, 20, aided by a 10 to 15 mile-per-hour tailwind, ran the 415-yard S-shaped course—flipping a pancake in a skillet three times en route—in 61.2 seconds.

Sources Could End, Gray Says

WASHINGTON (AP) — L. Patrick Gray III warned senators Tuesday they run the risk of drying up FBI sources if they continue to spread details of the Watergate investigation on the public record.

He also said he would have preferred that White House counsel John Dean III not be present while FBI agents interviewed White House personnel in the Watergate case but that he acceded because the information was needed.

Gray said the senators, members of the Judiciary Committee, had reached the point in his confirmation hearing for director of the FBI where "I may be impacting upon national security constitutional due process and the right to privacy as I respond to questions."

Gray, who has served as acting FBI director since May 3 last year, asked the committee's guidance "in order that matters of national security are not discussed in the public forum."

"People will talk to the FBI," he said. "The proof is here in this (Watergate) investigation. They will and they did furnish information one-on-one with our agents at their own request, but they will not continue to do so if we continue to spread this information on the public record."

FBI summaries submitted to the committee while it was in recess Monday showed that Dean sat in on interviews which the FBI had with White House personnel about the bugging of Democratic party headquarters at the Watergate last year.

"Our preference is to conduct interviews without attorneys present," Gray told the committee.

Asked if he had indicated his preference, Gray replied: "The probability is that I did. I was told he (Dean) is here in his official capacity as counsel of the President conducting an investigation of the Watergate—not as counsel of the interviewes."

At the White House, deputy press secretary Gerald L. Warren said the White House staff "completely and thoroughly cooperated" with the FBI investigation. He pictured Dean as having been helpful to the FBI in expediting scheduling of interviews.

AP

Dies

Dr. Irvamae Applegate, former president of the National Education Association and the Minnesota Education Association, has died at St. Cloud, Minn.

3.3 Million Enrolled

Washington — Neighborhood Youth Corps enrollments rose to a record 753,000 in fiscal 1971.

Dollar Loses Ground Against European Money

LONDON (AP) — The dollar's downward slide against key European currencies persisted on Tuesday while official exchanges remained shut in anticipation of measures to reform the international monetary system.

battered by a wave of speculative selling which forced the exchanges to close last Friday, eased lower against the German mark and the French franc in unofficial dealings.

It hovered well below its official exchange floor level as dealers and speculators awaited the outcome of talks later this week between finance ministers of the biggest non-Communist nations.

The effect was felt by American tourists across Europe who found their vacation dollars fetching less than they expected when buying marks, francs, lire and pounds.

In interbank and unofficial dealings the dollar closed at 2.7950 marks in West Germany compared with its official permitted floor level of 2.8350.

On the French commercial market the rate to the dollar was 4.47-.49, down from 4.485-.505 Monday.

In London, the pound was quoted at $2.4620-35 compared with $2.4525-75 Monday.

The closing of official exchanges this week curtailed heavy trading and reduced the crisis atmosphere of last week. Brokers said this was one of the reasons for a substantial advance in prices on the New York Stock Exchange.

On Thursday finance ministers of the nine European common market countries meet in Brussels to try to coordinate a joint approach to the weakened dollar. They will join a wider conference of finance experts from the United States, Canada, Sweden, Switzerland and Japan in Paris on Friday.

Chancellor Willy Brandt of West Germany called a special Cabinet meeting to discuss the monetary situation. Bonn is expected to call for a joint float of European currencies against the dollar as a temporary measure.

But British Chencellor of the Exchequer Anthony Barber, announcing his annual budget in the House of Commons, told legislators he had posed three conditions to be met by Britain's market partners before a joint float could be launched.

Barber said each market country had to agree to the rate set for its currency in relation to other EEC currencies and have the right to withdraw from the float and devalue or upvalue its own money.

Barber said also that a market currency under speculative attack would have to be supported "without limits of amount" by its partners. Britain would not join the float unless the conditions were met, he said.

A float of Common Market currencies probably would increase their value against the U.S. dollar, which was devalued by 10 per cent only last month in a previous attack by speculators and money managers.

Rewards Offered

Kuching, Malaysia (AP) — Chief government minister Abdul Rahman Yaacob has offered "big cash rewards" to those with information leading to arrests of people spreading rumors that headhunters are active in North Borneo. The practice is believed to have ceased about 40 years ago.

PIANOS
• STEINWAY
• SOHMER
• EVERETT
• CABLE-NELSON
Dietze
MUSIC HOUSE
715 E. Court • Beatrice
1208 "O" St • Lincoln

Westinghouse
30-inch Electric Range
with Automatic Timing Center
• Automatic timing center with 60 minute timer • Appliance receptacle • 1,001 heat controls • Three 6", one 8" Plug-out Corox® high-speed surface units • Oven and surface unit signal lights • Interior oven light • Two nickel-plated oven racks • Full-width storage drawer
Model KF330M
179.00 w/t
REDDISH BROS. Inc.
Serving Farm and Home
601 W. Van Dorn — FREE PARKING — Phone 477-3944

We Give and Redeem COMMUNITY BLUE STAMPS
The Friendly Glow — Rathbone Village
Leon's FOOD MART
Open to 8:30 Thursday & Friday Nites
6:30 Other Nites
NEVER ON SUNDAY
NO LIMITS EXCEPT FOR COUPONS
IN RATHBONE VILLAGE At Winthrop Rd. & Ryons
HAPPY TO SEE YOU
That's the way we feel about you at LEON'S and that's the way we treat you!
Prices effective thru Sat. March 10, 1973
JELL-O GELATIN DESSERT All Flavors JELLO 3 oz. pkg. 10¢
Birdseye 6 oz. cans ORANGE JUICE 2 cans 49¢
DEEP FRIES Frozen Crinkle Cuts or French Fries 2 12 oz. pkgs. 45¢
Birdseye COOL WHIP 29¢ pt. bowl
Meadow Gold VIVA ICE MILK All Flavors 59¢ ½ gal.
Meadow Gold BUTTER 79¢ lb.
Aunt Betty FRENCH BREAD 33¢ loaf
Florida Juice ORANGES 20 for 89¢
Indian River Red or White GRAPEFRUIT 6 for 55¢
POTATOES White or Red 10 lb. bag 75¢
CALIF. AVOCADOS 2 for 39¢
MARGARINE Shurfresh 5 lbs. $1.00
KRAFT AMERICAN CHEESE Ind. Wrapped Slices 67¢ 12 oz. pkg
TURBOT Boneless White FRY-BAKE-BROIL 69¢ lb.
WILSON'S Certified WEINERS All Meat 75¢ lb
Hi-C DRINKS All Flavors 3 46 oz. cans 89¢
PORK Lean & Meaty SPARE RIBS 89¢ lb.
Green Giant GREEN BEANS Sliced or French 4 303 cans 1.00
Shurfine PEARS 3 303 cans 89¢
Crest REGULAR MINT THE CAVITY FIGHTER 89¢ Value Irge. 5 oz. tube 49¢
Everyone Likes RITZ CRACKERS 39¢ lb. box
Reynolds Aluminum FOIL 2 reg. rolls 49¢
Have a good breakfast Have a good day! JIMMY DEAN PURE PORK SAUSAGE REGULAR OR HOT 1 LB ROLL 98¢
BLEACH CLOROX 55¢ full gallon
FRESH TROUT EVERY WEEK
THE STAGE DOOR DELI Specials of the Week
THREE BEAN SALAD Everybody's favorite 59¢ lb
TROPICAL FRUIT SALAD Loaded with pineapple & coconut makes a great dessert, too! 79¢ lb.
PRELL SHAMPOO Same Low Cost 1.7 oz. LIQUID 3½ oz. TUBE Your choice 49¢
PRINGLES POTATO CHIPS TWIN PAK 59¢ Twin pak
Valuable Coupon TASTERS CHOICE FREEZE DRIED COFFEE 10 oz. Bonus Pak—(2 oz. FREE) with coupon $1.59 without coupon $2.09 Good only at Leon's Food Mart Expires 3/10/73
COUPON FREE 1 LB PKG OF SKINNERS THIN SPAGHETTI WITH THIS COUPON AND PURCHASE OF A 32 OZ. JAR RAGU' SPAGHETTI SAUCE With Meat With Mushrooms Meatless at LEON'S FOOD MART 32 OZ. JAR 59¢ Name State City Expires 3/10/73 MUST Be Signed By Customer At Home LIMIT ONE TO A FAMILY COMPUTER TABULATED 327-0300
Valuable Coupon BETTY CROCKER BLUEBERRY MUFFIN MIX With coupon 35¢ without coupon 45¢ Good only at Leon's Food Mart Expires 3/10/73

HHH Says Nixon Violated Law

World News

WASHINGTON (AP) — Sen. Hubert H. Humphrey said Tuesday that President Nixon violated the law in cutting domestic spending, and he urged Congress to insure funds for the nation's problems.

At the same time, House Democratic leaders joined in sponsoring legislation against what they called Nixon's "unwarranted invasion of the legislative process" by impounding money Congress authorized to be spent.

"This administration wishes the problems of our cities were over," San Francisco Mayor Joseph Alioto told the Senate subcommittee on Manpower and Employment. "But no amount of rhetoric is going to cure the reality of people without jobs."

At the White House, Republican leaders of Congress met with President Nixon. Rep. Gerald Ford, R-Mich., said the main purpose was to pledge the support of congressional Republicans in resisting efforts which he said Democrats were making to force loose impounded funds.

Sen. Hugh Scott, R-Pa., said "Expecting Democrats to hold down spending is like having an alcoholic to be your bartender."

Humphrey's attack on Nixon centered on the cuts in domestic spending, particularly impoundment of $6 billion appropriated by Congress to fight water pollution.

"Mr. President, you violated the law," Humphrey said in a speech to the municipal leaders. "You cut that law in half by presidential edict. I consider that a violation of the law, and it is."

Humphrey, D-Minn., introduced legislation in the Senate calling for cutting "the fat from a bloated, overgrown military budget" and reforming the tax structure, with the savings going to domestic problems.

The Senate was asked to "devote an estimated $10 billion to $14 billion saved and earned to the pressing needs of our nation—employment, health care, urban rehabilitation, rural economic development, housing, education, pollution control and other constructive national and local programs."

Under the House bill, the President would be required to notify Congress within 10 days after impounding specific funds. Congress would have 60 days to study the action. If it took no action, the impoundment would be approved.

Humphrey said Nixon's proposed budget for fiscal 1974 "is hard evidence of bad faith, broken promises and vanishing fiscal support for the cities of our country."

Humphrey also accused the administration of promising state and local governments new money from the revenue sharing program and then forcing them to spend it on old programs on which the White House is withholding funding.

Humphrey suggested that savings could be effected in eliminating or slowing such defense projects as the Trident submarine, the new super aircraft carrer, the B1 bomber and a $2.1 billion fund in the new budget he said was a "hidden emergency fund in case hostilities resume in Vietnam."

Author Pearl Buck, 80, Dies

DANBY, Vt. (AP) — Pearl S. Buck, author of "The Good Earth" and scores of other books on a China she knew firsthand, died on Tuesday. The Nobel and Pulitzer Prize-winning author was 80.

Miss Buck, who had been in failing health since last summer because of pleurisy and a gall bladder operation, died in her Danby home less than a week after publication of her 85th book, "All Under Heaven." The novel is about an American diplomat forced to leave Peking after the takeover by Mao Tse-tung.

In Washington, President Nixon described Miss Buck as "a human bridge between the civilization of the East and the West." He said her writings had enabled millions "to see the beauty of China and its people at a time when direct personal contact was impossible."

Miss Buck did not begin publishing until 1929, but within two years she had won the Pulitzer Prize for "The Good Earth," the story of a Chinese peasant's rise to power.

In 1938 she became the first American woman to win the Nobel Prize for Literature on the basis of six of her works on China. The award made special mention of two 1936 biographies of her missionary parents — "The Exile" and "Fighting Angel."

Pearl S. Buck AP

Born Pearl Sydenstricker in Hillsboro, W.Va., on June 26, 1892, Miss Buck went to China with her parents as an infant and learned to speak Chinese before she spoke English.

She returned to America and Europe for schooling but spent most of her first 43 years in China, living in various villages. She was married to John Lossing Buck, an agricultural missionary, in 1917. The marriage ended in a divorce in 1935 and Miss Buck almost immediately married her publisher, Richard J. Walsh. He died in 1960.

Miss Buck's writing career brought her back to the United States virtually full time by 1940 and she eventually settled in Pennsylvania, setting up two homes for orphaned children in the late 1940s. Saddened by the retardation of a daughter by her first marriage, she and her second husband adopted nine children.

Her writing brought her wealth, and in 1964 she started the Pearl S. Buck Foundation with a $1 million contribution. Since then the foundation has helped more than 2,000 Asian children who were fathered and abandoned by American servicemen.

Miss Buck continued to turn out three books a year late in her career, most of them in the simple and flowing style she learned as a child reading Chinese novels.

She maintained her interest in China and said she believed the country was ready for leadership different from that provided by Mao. Her last book underlines that theme.

Last October the Chinese Embassy in Canada denied her request for permission to visit Red China, saying her works took "an attitude of distortion, smear and vilification toward the people of China and their leadership."

In accordance with Miss Buck's wishes, her funeral will be private. A spokesman for a West Virginia foundation said the funeral would be in Bucks County, Pa., and Miss Buck's secretary said burial probably would be in West Virginia.

AFL-CIO Says Multinational Firms Putting Profits Ahead Of Patriotism

WASHINGTON (AP) — The AFL-CIO charged Tuesday that big U.S. multinational companies are undercutting the dollar abroad and that U.S. aerospace firms are selling away the U.S. edge in technology.

The charges were made of a hearing on U.S. edge in technology.

The charges were made at a hearing on U.S. trade problems before a Senate Finance subcommittee by AFL-CIO legislative director Andrew Biemiller. He agreed with the assertion of Sen. Walter Mondale, D-Minn., that currency exchange dealings by U.S. oil companies alone could undercut the dollar, reaping them a profit overseas, and another profit through higher prices of imported oil in the United States.

Further, Biemiller quoted a Frankfurt, Germany, banker as saying half the $6 billion trade in dollars on that currency exchange in recent weeks came from U.S. corporate treasurers.

Biemiller said U.S. firms abroad are "putting profits ahead of patriotism."

Several U.S. multinationals have specifically denied speculation. At hearings last week a General Motors spokesman said, "we're a manufacturer, not a speculator."

Biemiller said the U.S. firms draw a fine distinction between speculating and "protecting" their overseas subsidiary operations.

Biemiller said McDonnell-Douglas is selling a complete Thor-Delta missile system to Japan which, he said will use it to compete with the United States in the commercial satellite-launching business.

At the State Department spokesman Charles W. Bray commented that the Thor-Delta launch vehicle has little or no military potential and added that it is U.S. policy to share with others the technology of peaceful exploration of outer space.

Procrastinator Procrastinates

Washington (UPI) — Rep. Bertram L. Podell, D-N.Y., took the House floor Tuesday to note that this is national procrastination week.

Because of it, he said, "I will put off my remarks on the subject until a later time." He then sat down.

AP

POW, Son Catch Up

After Capt. Ralph T. Browning returned home to Orlando, Fla., from 6½ years in a Hanoi prison camp, there was a lot of catching up to do with his son. So 6-year-old Scott took his father for a walk through his new neighborhood recently. It was the first time the two had been alone together.

Many Never Collect Retirement Benefits

©The New York Times

New York — On payday, more than 30 million Americans contribute part of their wages to private pension funds that now have assets totaling $150 billion, but many never collect a penny on retirement, according to a study by the Community Service Society.

The society urged Congress to act quickly on pension reform legislation.

The study charged that whatever regulations did exist were "fragmented and ineffective," resulting in "broken promises" to many pensioners who discovered too late that somehow they did not fulfill eligibility requirements, or their employer had cancelled or failed to fund benefits or simply had gone out of business.

The study was prepared by the Committee on Aging of the Society, a nonprofit, nonsectarian social work agency active in New York since 1848.

Among the major issues discussed in the 57-page report is "vesting," or the preservation of the pension rights of employes who leave their jobs.

No Longer Due

A person who is discharged or resigns just before retirement sometimes finds that the retirement income on which he has been relying simply is no longer due him. This is one of the "unfortunate situations" that must be corrected the report said.

Other issues discussed were portability (the transfer of earned pension credits from one job to another), funding, and informing employes of the status of their pension program.

The committee also urged Congress to consider legislation that would enable individual employes to establish their own private pension savings plans by permitting contributions to the plans to be listed as deductions on federal income tax returns.

At present, individual savings are not deductible and most income on savings is taxed. The study said an additional tax savings mechanism with wide applicability is desirable.

Penalty Tax

If an individual withdraws money from his pension savings account before the required retirement age, the study suggested that he be required not only to pay regular tax rates on the account but also a penalty tax.

Private pensions currently cover 30 million persons, or half of all employes in the private sector of the American economy. In addition, close to five million persons are drawing retirement benefits from private pensions.

Pension funds are accumulating rapidly and now total $150 billion, making them the largest single aggregate of unregulated capital in the United States.

THE RAVIOLI SMILE.

Some kids even laugh out loud. They think it's fun food, treat food, celebration food. But it's more. Chef Boy-ar-dee® Ravioli is nutritious food too. And most kids don't stop at one serving.

What is a ravioli? Real ravioli is a square of macaroni, a big beefy filling in the middle, another macaroni square on top. Then it's cooked in thick tomato and cheese sauce. Chef Boy-ar-dee makes Cheese, and bite-sized Mini Ravioli, too.

The Ravioli Smile. You don't get it with soups or sandwiches.

AND HERE'S ANOTHER REASON TO SMILE...

7¢ 7¢

STORE COUPON

7¢ OFF CHEF BOY-AR-DEE RAVIOLI

To Grocer: Redeem this coupon for 7¢ plus 3¢ for handling provided you received it on your retail sale of Chef Boy-ar-dee.® Any other application constitutes fraud. Coupon void and forfeited at our option if invoices proving purchase of sufficient stock to cover all redemptions are not produced on request or if coupon assigned, transferred or presented for redemption by one not a retail distributor of this product. Coupon void if taxed, prohibited or restricted by law. Customer must pay any sales or similar tax. To redeem, mail to Chef Boy-ar-dee, P.O. Box 1752, Clinton, Iowa 52732, or present coupon to our sales representative.

4303

7¢ 7¢

Which shirt is brand new? Which shirt has been washed 20 times and ironed with Magic Sizing?

The brand new shirt is actually the one on the left.

But it's hard to tell. Because Magic Sizing makes limp, weary clothes look and feel practically new. You see, Magic Sizing penetrates the fabric to restore the rich feeling and like-new body that laundering takes out. Unlike spray starches which iron stiffness into your fabrics.

So if you want your old clothes to seem like new clothes - iron with Magic Sizing.

P.S. Look for our free booklet, "All About Caring for Today's Fabrics" at your supermarket. Available with any purchase of Magic Sizing.

EVENTS

IN PERSPECTIVE

By WILLIAM O. DOBLER

It was not a momentous meeting of the City Council this week but it was one of considerable interest. It was one, too, that continued to underscore the changing nature of our city and the living habits of people.

Of most immediate and obvious impact was the awaited council decision to abandon the scramble system along O St. This was long awaited simply because it has long been felt by many people that the system was not working to any advantage.

Pedestrians seemed at least as irritated with the system as pleased. Where it saved time and was a convenience if you hit the lights right when walking, it was a waste of time and an irritation when you hit the lights wrong

★

For motorists, the system had to be judged a failure as it destroyed all synchronization of lights. Going through the scramble system, you hit all red lights and it was a serious blow to traffic movement in the downtown area.

Still in the picture is a mall, a development that could bring the scramble system back. If you had a mall, of course all the considerations that go into your traffic and pedestrian movement system are drastically changed.

We have waxed hot at times and cold at others in regard to the mall idea. It has a lot of appeal but a lot of people push it as a substitute for a suburban shopping center. What you need to remember is that it would take more than a mall to make downtown a shopping center.

Downtown is not a shopping center and very likely never will be. At the same time, a shopping center is not downtown. That may sound a little redundant but it is a good point to remember. Both downtown and shopping centers have their unique characteristics, their assets and liabilities, and none can really be expected to succeed by just mimicking the other.

★

Downtown may be a little less convenient than a shopping center but it offers a wider variety of goods and services. Convenience includes a lot of things such as traffic, etc., but those are the two fundamental differences.

Physically speaking, downtown is of another era; although we should remember that the physical nature of things is not the only consideration. What a mall might do to bridge the gap for downtown from yesterday to today is a question that no one could really answer with authority or certainty.

The council last Monday also dealt some with the now pressing matter of district representation, an issue the voters apparently are destined to decide for Lincoln. Challenged was the council's decision to put the matter to a vote under threat of forced district representation on the city from the Legislature.

★

While the council was clearly blackmailed into putting the question on the ballot, it can hardly be criticized for that. It was a better way to go than to leave the issue in the hands of this area's legislative representatives who appeared to have the deck stacked in their favor.

Also taking time at the council meeting were the usual array of zoning questions. The multitude and magnitude of the land use problems constantly confronting the council demonstrate the growth and changing nature of the city and its people.

Different life styles and new approaches to business and industry are surely taxing the land use and zoning wisdom of city fathers. Our feeling continues to be that Lincoln is not tackling this matter on the long-range basis that is needed but is simply getting by as best it can from day to day.

YORICK BLUMENFELD

Ulster's Day of Decision On British Referendum

LONDON — So desperate is the situation in Ulster that the steps which the British government is about to take to cool the situation may have just the opposite effect. A referendum is to be held in the six northern counties on March 8 to determine whether the people of Ulster want to remain in the United Kingdom. The London Times has labelled the poll an "idiotic exercise."

It is scarcely conceivable that the referendum could provide any lasting cure for the ills that bedevil Ireland. Ulster's Protestant majority assuredly does not want unification with the South. The futility of the poll lies in its failure to define the terms on which Ulster's association with the United Kingdom will be preserved or, indeed, what the alternatives to direct rule are.

The referendum which has been postponed once, is not any more popular in Westminster than it is with the Catholic minority in Ulster. Parliament is awaiting publication of a government White Paper, probably in mid-March, which is to outline a new system of government for Northern Ireland. Many Protestants fear that this document will amount to a sellout of their cause.

☆ ☆ ☆

Northern Ireland has been under direct rule from London since last March 30. As former Labor Minister Richard Crossman noted, direct rule has brought "a huge increase in violence." Sending in William Whitelaw as a sort of pro-consul for Ulster was supposed to lay the ground for a peaceful settlement. Instead, Whitelaw's presence has served to inflame the situation.

According to polls conducted by the Opinion Research Center, 44% of Ulster's Protestants approve of the centrist and conciliatory position taken by Brian Faulkner, former Northern Ireland prime minister. As a leader of the Unionist Party, Faulkner has stated that the extremist Ulster Defense Association and the Vanguard movement bore a "terrible guilt" in the sectarian violence which has killed an average of one person a day in Ulster so far this year. But only 2 per cent of Northern Ireland's Catholics find Faulkner's views acceptable. Thus, his return to power probably would solve nothing.

☆ ☆ ☆

In London, it is thought that the long-anticipated White Paper will urge that a regional authority, in the form of an assembly, be created to replace direct rule. To have any significance, this body would have to provide the Catholic minority with a share of executive power. Ulster Protestant leader William Craig has offered a different solution. He favors dominion status for Northern Ireland so that the country could be run by "Ulster people."

The uncertainty of the political situation is partially responsible for the escalation of violence in Northern Ireland. Many observers now agree that what is needed is "not a final constitution, but the roots from which an acceptable constitution can grow." More than 90% of the Ulster electorate is opposed to using violence as a means of expressing dissatisfaction with the White Paper when it is published. Those who feel otherwise can be counted on to make their feelings known.

Dist. by Editorial Research Reports

Bury My Heart At Wounded Knee

Educating The Public

Lt. Gov. Frank Marsh took the opportunity as acting governor the other day to ask introduction of a mandatory seat belt bill which provides for a $25 fine for any Nebraskan caught in violation.

Encouraging people to wear seat belts by subjecting them to a fine if they don't makes sense if the intent is to cut down on deaths and injuries suffered in highway accidents. Because seat belts protect people. But the only way many people will avail themselves of that protection is if they are forced into it.

A group of Nebraskans — including state senators and safety officials — who attended a recent highway safety conference in Colorado last month, all agreed that passage of Marsh's bill, LB514, which would make wearing seat belts mandatory after the first of next year, is doubtful. And they predicted it would be very unpopular with the public, especially those who have never been involved in accidents. Of the opinion that such legislation would be accepted in the future, but not now, the group agreed that further education of the public on the importance of wearing seat belts would be needed.

We're not sure that further education of the public will reach people who don't want to be reached. Many people, perhaps most, would rather take a risk than be inconvenienced. The media can be saturated with seat belt promotions and they will refuse to buckle up.

The argument that more education is needed for the public to accept seat belt legislation, let alone seat belts, doesn't hold water in our opinion. If lawmakers believe that government has an obligation to save people from themselves, they ought to really "educate" the public by making seat belts mandatory now. If they feel — as most people probably do — that it is a matter of individual choice whether or not to protect oneself, then they should forget about it.

Rogers Pushes Death Penalty

Sec. of State William Rogers understands the problem. "We can't have guards for all our diplomats everywhere and everyone connected with them. There just aren't enough to go around," Rogers said Monday in connection with the execution by Arab terrorists of two American diplomats in the Sudan.

Sen. J. William Fulbright, chairman of the Senate Foreign Relations Committee, sensed the futility of the situation when he commented that "there just doesn't seem to be a good answer." And there isn't.

Rogers has an answer which we find objectionable on two grounds.

In declaring that "the death penalty would be quite appropriate" for the Black September terrorists who shot Cleo Noel and Curtis Moore in Khartoum, Sudan, and thereby exerting influence on the internal affairs of the Sudanese government, the secretary of state likely will be cheered by many of his angry fellow Americans. But many might think it odd that he is prescribing a remedy that has been rendered unconstitutional in his own country. The secretary of state should limit his advocacy of revenge to the home audience rather than exporting it

The other point we find objectionable is that advocates of the death penalty tend to be selective as to its use. They pick out categories of murderers to subject to capital punishment and in so doing place a higher value on the lives of some victims and a lower value on the lives of others. If a state is to take lives, we think it should at least be consistent.

The central question is not whose life the state should take in revenge, but whether it should take a life at all

TOM WICKER

Patrick Gray And The FBI

NEW YORK — No wonder the administration and so many Americans hold Congress in low esteem: why should they not, in view of such an ill-prepared and inconclusive performance as the so-called "confirmation hearing" conducted this week in the Senate on the nomination of Patrick Gray to be director of the F.B.I.?

"I'm 100% for him," said Chairperson James O. Eastland of the Judiciary Committee, which is not surprising; but why should such men as John Tunney, Birch Bayh and Edward Kennedy be complimenting Gray, failing to bore in on this unqualified nominee for one of the most important positions in American life?

The fact is that in the hearings so far, Gray has been getting away with testimonial murder. Why, for only one example, has no senator really followed up the fact that in the recently concluded Watergate trial, the testimony clearly showed that James McCord Jr., security chief of the Committee To Re-Elect the President and one of the men convicted for breaking and entering the Democratic National Committee, was "plugged in" to the F.B.I.? That is the direct testimony of Robert Odle, the committee's administrative director.

What right did a political committee have to be "plugged in" to the F.B.I.? Who authorized or permitted it? What right does the Senate Judiciary Committee have to let this matter pass without finding out whether Gray knew about it (in which case the charge of political partisanship is proven.) Or didn't know about it (in which case the charge of incompetence takes on great weight).

Some of Gray's answers in the smelly area of the Watergate and Donald Segretti investigations were totally unsatisfactory. He never really said, for example, whether anyone on the White House or Nixon re-election staffs had shown Segretti his own F.B.I. dossier, as has been charged; he merely said that John Dean, counsel to the President, had denied doing so. Gray apparently took Dean at his word, and the senators apparently took Gray at his, which is not good enough in either case.

Then Gray's offer to open the Watergate investigation record to any senator turned out to be an offer to let any senator on the Judiciary Committee look at the record for a half-hour a day, under controlled conditions that make sustained study all but impossible. If the record itself is anything more than a joke, this mockery of candor is not.

In their polite quizzing of Gray about his political campaigning for Nixon last fall, the senators seemed not to grasp that it is as unacceptable for this nominee to plead that he did not mean it that way as it would be if he had confessed his partisanship.

If the director of the F.B.I. does not understand the impropriety of his traveling about the country in government aircraft, at taxpayers' expense estimated to be nearly a half-million dollars, during a presidential campaign, in order to make speeches that clearly supported the policies of the incumbent president, he is as unfit for a non-partisan law-enforcement position as if he were on the Republican party payroll. It is not merely that the director should avoid partisanship but that he sh9uld avoid even the appearance of partisanship — not for any do-gooder's reason but for the sake of the F.B.I.'s morale, effectiveness and credibility.

If the director of the F.B.I. is to be suspected of political sponsorship and activities, moreover, how is he to restrain his thousands of subordinates from the same kind of dealings? When J. Edgar Hoover took over the bureau during the Coolidge administration, he found it corrupt and partisan, and he changed all that primarily by his own example of incorruptibility and nonpartisanship. (It was not until years later that his ideological views and inflexible character began to cause a different kind of trouble for the F.B.I.). Not even Pat Gray's gift of gab can convince anyone that he has provided, or can provide, that kind of irreplacable personal example.

Besides, it cannot be said too often that Gray's personal tenure, however short or long, is not the primary question. If, as seems clear, he is the kind of political appointee whom the next Democratic president will forthwith replace, the disastrous politicization of the F.B.I. will be completed.

The directorship of the F.B.I., with its immense power to affect the life of every American, ought not to be shunted about between parties like some minor embassy or a special assistant's job in the White House basement.

As for the Senate, it has a clear responsibility to reject the nomination to such a vital office of a man without great public standing, who lacks law-enforcement experience, whose political background is a matter of record, and whose discretion and restraint on the job have been highly questionable. If the Senate cannot or will not meet such an elementary responsibility as that, it need not complain to the public that Nixon does not respect its wishes in budgetary matters. Nobody respects a pushover.

(c) New York Times Service

THE LINCOLN STAR
Published by the JOURNAL-STAR PRINTING CO.
926 P St., Lincoln, Neb., 68501
Subscription Prices on Page 2

Point of View

Contributions to this space from readers are welcome and will appear periodically as a special feature of our editorial page. Length of article should not exceed 800 words and publications must include the writer's name. Submit articles to "Point of View," The Lincoln Star, 926 P St., Lincoln, Nebr.

By JOHN TWO-BIRDS ARBUCKLE
Organizer, American Indian Movement
Lincoln, Nebr.

I cannot go any longer without making comment on what is happening at Wounded Knee, Ft. Robinson and at other places throughout this country.

The majority of the people in this country seem to look with outrage or at the best, distaste at what the American Indian in this country is trying to tell you by his actions at these "confrontations." America's memory seems to be as short as its bloody history. The people of this country seem to have forgotten that this country was born in and of violence and has a long history in its short history of violence. As an American Indian and a student of history, I perhaps look at the history that was shoved down my throat in "white" oriented schools in a little different light than most and perhaps because I am an American Indian, I do not fully understand the double standards of the white race or, as my people say, "the forked tongue way." When I look at your history, I read words that say the people of this nation became a nation because a mother government would not listen to them and they were not given representation in that mother government so that their grievances could be heard and their contributions appreciated and their differences understood.

I then look at the government that my people are confronting and the people we are dealing with and I can understand why your ancestors fought and why my ancestors joined you in your fight. What I do not understand is why in these few years, white America has forgotten. Or how you can be so very guilty of the very things that your founding fathers fought against.

I hear people say that the "radicals" and "militants" are a minority in a minority who are "communists," and "troublemakers," that they do not represent the majority of the Indian people. So I go back to your history and words looking for a solution from your ancestors and wise men, and I find that these people that you glorify were also labeled as "radicals" and "militants" and "troublemakers" and that the people they represented were not the common people but new emerging "rich" in America and that there were two other classes of people in this country; 1) those who opposed your founding fathers and those who didn't take either side until some event forced them one way or the other. And as I continue to read this short history, I am shocked and dismayed at the constant fighting, warring and violence that flow past my eyes until I finally begin to understand many of the things that my brothers, fathers, uncles, and elders speak of when they say, "The white man understands only two things; war and money." And the words of my own people's wise men begin to ring in my eyes and heart. I begin to feel the anger, fear and frustration and, worse, despair of my people and our ancestors. In my visions on high lonely hills, I hear the Great War Chiefs of my people call to me and I know that I am a man, but best yet, an Indian man and I can hear the words of Crazy Horse, Chief Joseph, Geronimo and Gall. I know what Tecumseh meant when he said, "Accursed be the race that has seized on our country and made women of our warriors. Our fathers from their tombs reproach us as slaves and cowards. I hear them now in the wailing winds . . . the spirits of the mighty dead complain. Their tears drop from the wailing skies. Let the white race perish. They seize your land, they corrupt your women, they trample on the ashes of your dead! Back whence they come upon a trail of blood, they must be driven."

But as I smoke my long pipe and pray for guidance, there are other words that flow along its holy stem and the wisdom of our holy men intermingles with the smoke that I sent to the Great Spirit in my prayers. Holy men like Smohalla sit with me at my pipe and give me counsel and I begin to understand the world around me and how as an Indian, I am different when he tells me, "Men who work (as white men do) cannot dream; and wisdom comes in dreams."

☆ ☆ ☆

You ask me to plow the ground. Shall I take a knife and tear my mother's breast? Then when I die, she will not take me to her bosom to rest.

You ask me to dig for stone. Shall I dig under her skin for her bones? Then when I die, I cannot enter her body to be born again.

You ask me to cut grass and make hay and sell it and be rich like white men. But how dare I cut off my mother's hair?

But I also hear the words of Sitting Bull when he said, "Let us put our minds together and see what life we will make for our children."

This is where we are. Because we are a race of warriors, we are proud men but because we are men, we are always ready and willing to sit down and talk and seek the path of peace for our people and our children and their children. And because your history and your current actions show us that you are a savage people, arrogant in your ignorance of this land and its people, we must deal with you in a way that you will understand. I defy anyone to show me any instance where the American Indian has not dealt justly and fairly with the white race.

I dare anyone to show me where the American Indian would not sit down IN PEACE and enter into HONEST negotiations with the white race either before or after any confrontation. And I suggest that White America listen to this plea, "Listen to us, talk to us now as one man to another or be prepared to meet us in the streets and fields with a gun and torch in our hands for this is our land and we will not see it or its people misused any longer."

Letters To The Editor

Brevity in letters is requested but length in itself will have no bearing on publication. Writers are advised that needless details and repetitious matter will be edited out of letters. Too frequent contributions from one person on the same subject may be rejected. All letters must be accompanied by the writer's true name but may be submitted for publication under a pen name or initials. However, letters will be printed under a pen name or initials at the editor's discretion.

Exon Proposal

Lincoln, Neb.

No one knows at this point how the question of district representation for the City Councils of Omaha and Lincoln will be resolved. However, both Lincoln and Omaha citizens and elected officials should seriously consider Governor J. James Exon's proposal.

The governor's proposal which would provide nominations by district and selection of those district nominees by all of the voters is an enlightened approach. It insures proper geographic representation, without disenfranchising the majority of the city-wide electorate. For it seems to me that you do not enlarge representative government by shrinking the number participating in the process. The governor's proposition deserves the support of the advocates of both district and at-large elections as it contains the advantages of both methods without any serious disadvantages.

While this is not a partisan issue, the governor's stand is consistent with the Democratic platform calling for district representation.

If the hard-line advocates of both diverse positions would think about the electorate of the two cities, they would realize they could both accomplish their goals by adopting Governor Exon's solution to the problem.

LOREN B. BELKER
Vice Chairman
Nebr. Democratic Party

☆ ☆ ☆

Local Issues

Milford, Neb.

I noticed in the Feb. 21 Star on the editorial page and under the heading, "Fee Use Provokes Critics," that without hesitation, the editorial infers that being conservative is synonymous with being an enemy of the university. It seems that any discussion of fiscal responsibility is too down-to-earth for some to entangle themselves with. Maybe we should all emulate the federal government and just refinance every year to pay our bills. But the farmers, small businessmen and the army of people who leave for work carrying a brown paper bag are the people who foot a large share of the bills, but they are the last to be consulted about how to spend it. But we do have all these "super thinkers" to do all this mental work for us.

As for the Legislature, that is touched upon in "In Perspective." I certainly would not want to leave them out. I have never seen so much "back-door" legislation or attempts at it. Although I can sympathize with communities wanting to elect their city councils and school boards by districts instead of at large, I think the local people should decide these matters, not the Legislature. In the past, there have been other issues that were more or less local in nature but due to the agility of a few senators, the rest of the state paid the price of their local squabbles.

Without a partisan legislature so that we can establish some semblance of responsibility on either the Democrats or the Republicans, the blame as usual gets lost in the shuffle

W. O. STEPHENS

☆ ☆ ☆

The Windmill

Wahoo, Neb.

In the March 1 Star was an article about the fast-disappearing windmill in our Nebraska-land. In this article, the possibility of setting a windmill on a high hill and pumping water from a distant pond was mentioned

The author then made the following statement: "As every Nebraskan knows, or should know, windmills can pump only from wells directly beneath. That's one thing about the tall structures which is as true now as when they stood, soldier-like, all over the prairie."

As a young man in the early 20's, I lived on a ranch in Stanley County, South Dakota. Our log cabin stood on the edge of one of the few draws to be found in the country. Water for household use was at a premium. Unless one was lucky enough to have a spring nearby — and springs were few and far between — one must needs get water from one of the dams built for the cattle.

We were among the lucky few to have a spring or a seepage well, whichever you choose to call it, at the bottom of this before-mentioned draw, some 25 or 30 feet below and 75 to 100 feet distance. Toting water in buckets from this well to the house took a better man than I am today. At least one and sometimes two stops for air was a "must," so an easier way must be found. A reservoir was built and a windmill nearby and taut wires run from the windmill to a force pump above the well below. The up-and-down action of the windmill rod was transmitted to the pump below by means of these wires, filling the reservoir, and a hydrant by the back door supplies our water needs. Yes, necessity is indeed the mother of invention.

LEONARD LIND

COLOR

IGA

TURN THE PAGE FOR MORE GREAT VALUES FROM THE VALUE LEADER!

JENO'S PIZZA

12½-oz. Cheese, 13¼-oz. Hamburger or Sausage

ea. 55¢

BREAD DOUGH

Rhodes White
A great value!

5 loaf pkg. 69¢

COOL WHIP

Bird's Eye — or T.V. 16-oz. Strawberry Halves

9-oz. tub 49¢

FABULOUS FROZEN FOOD VALUES!

LAYER CAKES

SARA LEE Double Chocolate, Chocolate, Vanilla, Golden, Walnut

17-oz. cake $1.09

CORN & PEAS

BIRD'S EYE
Cut Corn or Sweet Peas

5 10-oz. pkgs. $1

Muffin Rounds

Morton Corn, Raisin, Blueberry, Cinnamon Apple

9-oz. pkg. 39¢

Crinkle Cuts

GOOD VALUE Delicious Potatoes

5-lb. bag 89¢

Vegetables Bird's Eye 10-oz. Peas & Onions, 8-oz. Peas & Cream Sauce Pea & Potatoes, or 10-oz. Glazed Carrots — ea pkg 37¢

Poly Perx Non-Dairy Coffee Creamer — 16-oz ctn 25¢

Stewart Sandwiches Torpedo or Chuck Wagon — 2-ct. pkg. 79¢

Bird's Eye Strawberries Quick Thaw — 10-oz. pkg. 44¢

Bird's Eye Orange Plus Breakfast Drink — 9-oz. can 59¢

Green Giant Peas or Niblets Corn — 10-oz pkg 43¢

Reames Egg Noodles Value Priced — 12-oz. pkg. 49¢

T/J Orange Juice or Concord Grape Juice — 2 12-oz. cans 85¢

Morton Donuts

Mini-Donuts

10-oz. pkg. 39¢

H&G Whiting

Lenten Special

5-lb. pkg. $2.49

Fish Sticks

Mariner
Lenten Special

4 8-oz. pkgs. 88¢

Round Shrimp

GOLDEN SHORE Breaded — A Lenten Special

1-lb. pkg. $1.39

Plus great savings on Health & Beauty Aids!

SINE-OFF NASAL SPRAY

Reg. $1.39 Value

15 cc-btl. 99¢

Right Guard

Spray Deodorant

Reg. $1.09 Value — 4-oz. can 69¢

Mennen Skin Bracer

After Shave

reg. 98¢ Value — 4-oz. btl. 79¢

Congestaid Vapor

Aerosol Medication

Reg. $1.39 Value — 8-oz. can $1.07

Alka-Seltzer Plus

Cold Tablets

Reg. $1.69 Value — 36-ct. pkg. $1.39

LAVORIS MOUTHWASH

And Gargle
Reg. $1.29 Value

14-oz. btl. 97¢

Bufferin Tablets

Reg. $1.23 Value — 60-ct. btl. 89¢

Alka-Seltzer

Reg. 79¢ Value — 25-ct. pkg. 59¢

4-Way Nasal Spray

Reg. 98¢ Value — ½-oz. btl. 77¢

Wash & Comb

Shampoo

Reg. $1.49 Value $1.09

Fasteeth

Denture Adhesive Powder —

Reg. 98¢ Value — 2-oz. pkg. 83¢

Cricket

Disposable Lighter by Gillette

Reg. $1.49 Value — ea. $1.19

Prices effective March 7-11. We reserve the right to limit.

IGA

COLOR

COLOR

COLOR

THE VALUE LEADER HAS BIG SAVINGS ON BEEF 'N CHEESE

IGA

Prices effective March 11. We reserve the right to limit.

MARY BAKER
CAKE MIXES
Choco., White, Yellow, Lemon, or Dark Choco
19-oz. Pkg. **25¢**

SWIFT'NING SHORTENING
3-lb. can **59¢**

MA

Manufacturer's Allowances

These low prices reflect temporary promotional allowances from the manufacturers. Check our ad weekly and save!

Breakfast Carnation Instant 5 varieties	6-env. pkg 62¢	IGA Oatmeal Regular or Quick	42 oz. pkg 59¢
Chili Morton House — save on quality!	15 oz. can 42¢	Soft Touch Bathroom Tissue	2 roll pkg 26¢
Prune Juice Sunsweet — Nutritious	40 oz. btl 75¢	Pam Pan Spray Value priced	13 oz. can $1.29
Pancake Mix IGA Buttermilk	2 lb. pkg 37¢	Lysol Tub and tile Cleaner	17 oz. size 84¢
Kraft Oil For Salads & Cooking	37 oz. btl 73¢	Clorox Quality Bleach	64 oz. btl 42¢

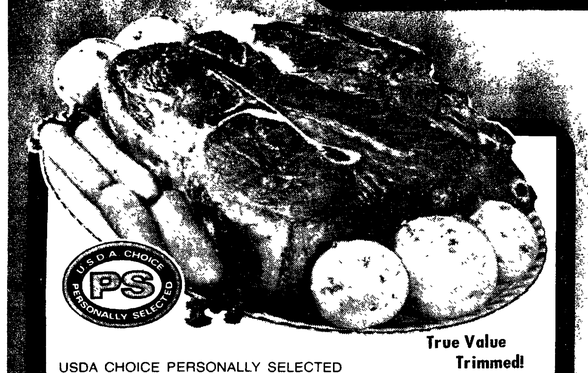

USDA CHOICE PERSONALLY SELECTED
BEEF ROAST Blade Cut lb. only **68¢**
True Value Trimmed!

Pot Roast CENTER CUT U.S.D.A. Choice P. S. Beef with True Value Trim lb. **88¢**

CANNED HAM
FARMLAND Lean tender ham - value priced to save you money!
4 lb. Ham $3.95

Arm Roast USDA Choice PS with TVT	lb 98¢	Lunch Meat Oscar Mayer Bolo Beef Bolo Pickle & Pim Salami Olive Loaf	8 oz. pkg 59¢
Chuck Roast USDA Choice Boneless PS Beef with TVT	lb $1.29	Wieners Hormel Wrangler All Meat	lb 99¢
Rib Steaks USDA Choice PS Beef With True Value Trim	lb $1.49	Bacon Good Value Regular Slice	1 lb. pkg 89¢
Beef Brisket USDA Choice Boneless	lb $1.19	Bacon Good Value Thick Sliced	2 lb. pkg $1.78
Ground Beef Extra Lean	lb 98¢	WE FEATURE FRESHNESS	

LENTEN SEAFOOD SPECIALS!!!

Turbot Fillets
Greenland Halibut lb. **59¢**

Sea Trout Fillets
Economical and Tasty too! lb. **69¢**

montego BONSTONE DINNERWARE
THIS WEEK'S FEATURED ITEM:
TEA CUP
39¢ Each With Every $3.00 Purchase

Heritage Sungold Stemware
This Week's Feature
4½ OZ. STEMMED COCKTAIL only **49¢** Each With Every $3.00 Purchase

IGA **FRUIT COCKTAIL**
Mix or Match with Hart Red Sour Pitted Cherries
4 $1 16-oz. cans

RAINBOW GREEN BEANS
Cut—Mix or Match with Rainbow Early June Peas
6 $1 16-oz. cans

Butternut Coffee All grinds	2 lb. can $2.04	Ritz Crackers Nabisco quality	1 lb. pkg 49¢
Candies Good Value Chocolate coated Peanut clusters, Dipped Peanuts, Choco Stars, Bridge Mix	14-oz. bag 69¢	Potato Chips Kitty Clover Triple Pack, Regular or Ripple	13-oz. pkg 79¢
Candies Good Value chocolate-Green Mint or Ivory stars, choco covered Raisins, choco. Drops	14-oz. pkg 69¢	Hoot 'n Toots Rainbo Multi pack Swirls cakes	eo. pkg 69¢

IGA **Pears** Sliced or Halved — Value Priced **3** 16-oz. cans **89¢**

Cling Peaches RAINBOW Irreg. Sliced Yellow **3** 29-oz. cans **89¢**

Royal Gelatin Ten delicious flavors! **6** 3-oz. pkgs. **49¢**

Chocolates GOOD VALUE 9 Varieties of candies to choose from 7-oz. pkg. **39¢**

Palmolive Dishwashing Liquid — 20¢ off label 32-oz. btl. **59¢**

VALUE LEADER
FLOUR
Robin Hood
Coupon worth 7¢ Price without coupon 66¢ Coupon good thru Mar. 11 only at IGA.
5-lb. bag **59¢**
COUPON SAVINGS

VALUE LEADER
COFFEE
Butternut-All Grinds
Coupon worth 40¢. Price without coupon $2.74 Coupon good thru Mar. 11 only at IGA.
3-lb. can **$2.34**
COUPON SAVINGS

Hamburger Helper BETTY CROCKER Beef Noodle, Cheeseburger, Chili Tomato, Hash, Rice Oriental, or Potato Stroganoff Ea. Pkg. **49¢**

IGA **Macaroni** Cut — Mix or Match with IGA Long Spaghetti **2** 12-oz. pkgs. **33¢**

Pickles MA BROWN Hamburger Dills or Old Fashion Sweet Chips 32-oz. Jar **49¢**

Cheese FESTIVAL

VELVEETA Kraft Quality Cheese Spread 2-lb. pkg. **$1.09**

TV **CHEESES** Natural Stick - Mild or Sharp Cheddar, Mont. Jack, New York Stick, or Brick 8-oz. pkg. **59¢**

IGA **Cottage Cheese** 24-oz. tub **49¢**

Ice Cream Meadow Gold Heavy Pack ½-gal. ctn. **99¢** **Margarine** Fleischmann's Quartered 1-lb. ctn. **49¢**

Fresh from the Tropics!

BANANAS
ALWAYS A FAMILY FAVORITE
Golden Ripe
LB. ONLY **10¢**

Russet Potatoes
U.S. No. 1 Fresh
10 lb. bag **75¢**

Apples & Oranges
Washington Fancy Red or Gold Delicious Apples or Choice Navel Oranges.
15 for **89¢**

Asparagus Fresh — Nutritious Value Priced	8 oz. bch 39¢	Grapefruit Texas Red	8 for 89¢
Broccoli Tasty — serve it tonight!	eo. bch 29¢	Apples Michigan Controlled Atmosphere Jonathan	3 lb. bag 69¢
Pascal Celery Crunchy Crisp	eo. stalk 29¢	Pineapple Sweet and Juicy — Buy Several!	eo. 49¢
Yellow Onions Medium size	lb. 23¢	Texas Carrots Fresh, crisp	1-lb. bag 25¢

WE'RE CONCERNED...

Hello, I'm Carol Scroggins and I would like to help you learn more about the products in our stores and how these products can help you get the most from your shopping dollar

We believe you should receive a dollar's worth of value in products and services for every dollar you spend Consumerism and the consumer are very important to those of us involved with supplying food and related products. That's why we have established a department of consumer affairs to assist you

In the weeks to come I will help by sharing with you some of the basics of good food selection for best economy and nutrition, by suggesting menu ideas and recipes by answering your questions and by showing you how we will be working to keep in tune with your concerns Our store offers you low prices while not skimping on quality or service

There are ways to cut your food expenses while maintaining your family's good nutrition Here are a few of them

1. Plan before you shop! Read our food ads to find the best food buys keeping in mind your family's likes and dislikes—if they won't eat it it isn't economical at any price!
2. Buy when supplies are plentiful! Fruits and vegetables are less expensive in season oranges are in good supply now and are an excellent source of Vitamin C Plan to use oranges in unusual ways such as in salads
3. Buy a brand you know represents quality responsibly! Our brands often offer savings of 5 10 or even 20 per cent over national brands Read the labels to know what you are buying and buy according to grade content and intended use
4. Buy a less expensive cut of meat such as Beef Chuck Roast! A different cut and a different method of preparation add variety to your menu Beef is not all steak you know Use poultry fish or a meat substitute instead of beef Cheese is an excellent substitute for meat and a good source of calcium as well

I'm looking forward to working with you in the weeks to come

Carol Scroggins
CAROL SCROGGINS
DIRECTOR OF CONSUMER AFFAIRS

We invite your comments questions and inquiries Send them to
CAROL SCROGGINS
DIRECTOR OF CONSUMER AFFAIRS
Fleming Foods Co
P O Box 82809
Lincoln Nebraska 68501

— THESE IGA SUPERMARKETS GIVE & REDEEM BLUE STAMPS
ON ALL GROCERY PURCHASES EXCEPT CIGARETTES
DEMMA'S IGA 70th & A Street — FOOD KING IGA 1920 West O

— THESE IGA SUPERMARKETS GIVE S & H GREEN STAMPS
ON ALL GROCERY PURCHASES EXCEPT CIGARETTES
B & R IGA 1705 Washington — BETHANY IGA 1432 N. Cotner — BILL & TONY'S IGA 6201 Havelock — MR. "B" DOWNTOWN 10th & N St.
KLEIN'S IGA 815 So. 11th St. — LEROY'S IGA 13th & High St. — MANOR MART IGA 7041 O St. — MR. "B" IGA 48th & Van Dorn
MR. "B" IGA 27th & Hwy. 2 — PETE'S IGA 648 No. 31 St. — REIFSCHNEIDER IGA 1216 No. 10th St. — TRIXES IGA 1300 K St.

THE VALUE LEADER IGA

COLOR

COLOR

NU Alumni Trade Views Of Changes On Campus

By MILAN WALL
Star Staff Writer

University of Nebraska-Lincoln alumni who returned to the campus as "masters week" participants traded comments Tuesday on students the university and their own lives when they gathered for a morning news conference

A total of 17 UNL graduates returned to the campus this week to participate in the annual event, a student-coordinated program to provide an opportunity for distinguished alumni to meet with students.

Some of the masters said they found the campus and the students very much changed since their own student days, while others said they found traits and characteristics very similar

'Sophisticated'

Paul F Romberg a 1949 graduate who is now president of California State College at Bakersfield, said students today are "better educated and more sophisticated" than they once were

"I wonder how many of us could actually qualify to enter college today, he said

But Bruce Maunder, a 1956 grad who is director of sorghum research for Dekalb Agresearch, Inc., said he questioned "if students are far more complex and astute than they were 25 years ago."

Milton Wittman a 1937 grad, said he was "very much impressed by the Centennial College," a residential college where faculty members have offices in the dorm

The faculty-student interaction in Centennial "captures the essence of the best of continental education," said Wittman, chief of the social work training branch o. the Division of Manpower and Training Programs in the National Institute of Mental Health

Involvement

Wittman said he was also favorably impressed by the "number of students involved in community enterprises," volunteering their time to work in the local programs

Daniel G. McPherson, '49 graduate, said he was concerned by apparent student desire to drop some traditional requirements.

If anything, he said, he wished now that he had been forced to take a broader course of study.

McPherson is vice president and director of quality control, nutritional policy and food safety for General Mills

Charles F McAfee, who graduated in 1958, said he found in a meeting with black students Monday night that they feel the kind of isolation that he experienced as one of the few blacks on the campus in the early '50s

'Far North'

McAtee, an award-winning architect from Wichita, Kan., said he had once sworn never to return to the campus, which he said he attended because he believed it would be "far enough north" to get away from prejudice

But he said he found in Lincoln "psychological" segregation that he believes is "far more cruel than overt segregation"

Lucigrace Switzer, a 1957 grad, answered a question about women's rights by saying she doesn't "personnaly believe I've been discrinated against" in her career.

But she also noted she is the only woman among 47 editors-in-chief of the McGraw-Hill publishing company She is associated with "College and University Business" magazine in Chicago.

She said she's convinced her "education at Nebraska prepared me very well" for her career, largely because she had a "greater chance to participate fully in the life of the university and the community" than had her female friends from prestigious universities in other parts of the country

H-2 Zoning Change Is Vetoed By Mayor

Mayor Sam Schwartzkopf Tuesday issued his 15th veto in the lat two years, striking down an application for commercial zoning at the northeast and southeast corners of the NW 48th and I-80 intersection

The City Council approved that change of zone from AA Rural to H-2 Highway Commercial on Feb. 26th. Sterling Flott proposed to build a motel-service station-restaurant complex on the corners.

In issuing his veto Schwartzkopf noted that the City-County Planning Commission had recommended denial of the application and adoption of an alternate plan

That plan called for denial of any zoning change on the northeast coerner, but approval of a more restrictive H-S Highway Service zoning on the southeast corner

The mayor pointed out that the approved H-2 zoning "would allow any type of business that is provided under G-Local Business" in addition to garages, farm machinery sales businesses, creameries, motor truck terminals, lumber and coal yards, laundries, storage yards and sales barns

The mayor said he is not in favor of the more restrictive H-S commercial zoning which would allow just the restaurants, hotels and motels, service stations and accessory buildings.

However, he stated, "I would not disapprove such a change of zone

The mayor also contended that approval of the application would

—contribute to urban sprawl

—contribute to strip zoning along West O and the creation of another Cornhusker Hwy

—make it difficult to serve the area with utilities

The council originally approved Flott's application on a 5 to 1 vote, with Councilwoman Helen Boosalis dissenting

Five votes are needed to override a mayor's veto.

Lincoln Man Escapes Fire

David R Shafter 29 of 327 So 18th escaped without injury after his mattress caught fire early Tuesday morning when a resident of the same apartment house turned in the alarm

Patti Kaminski 21 of 327 So 18th told Lincoln Police officers that she awoke early to study for a test when she smelled smoke and called the Lincoln Fire Department

According to Lincoln Police reports the fire allegedly started from Shaffer's cigarette Fire damage was confined to the mattress

According to John J O'Barton chief of the Fire Prevention Bureau Shaffer was still asleep when firemen arrived

Rotary Elects 4

Four members of Rotary Club No 14 of Lincoln were named Tuesday to the club's board of directors The four chosen by mail ballot, are Pastor Jerry Dunn Don Geis Jim LeRossignol and Merlyn McLaughlin

L. M. Kalin Succumbs At Age 75

Funeral services are pending for Leander M Kalin, longtime Lincoln businessman and lay member of the Lincoln Diocese, who died Tuesday in Denver He was 75.

Mr. Kalin, of 2530 So 24th, was born at Steinauer

He was a wholesale distributor for Budweiser, had served as national director of the National Beer Wholesalers Association and was a part officer of the state association

In 1965, Pope Paul VI conferred pontifical honors on Mr Kalin, when he was elevated to Knight Commander in the Pontifical Order of St Gregory

He became a Knight of St Gregory in 1955 and received the Bishop Casey Award for Distinguished Service in 1962.

In 1963, the Kalin family donated $35,000 for a 90-foot memorial tower and shrine as a gift to the Catholic Marian Center northeast of Lincoln.

Mr Kalin was a member and past trustee of Blessed Sacrament Parish, lay member of the diocesan corporation board, Knights of Columbus, Serra Club Elks Lodge 80, Lincoln Country Club, University Club, Nebraska Club, Green Fez Club and in 1951, he represented the Midwest brewing industry on the Industry Advisory Committee of the former Office of Price Stabilization

Survivors include his wife Juliana M daughters Mrs Helen Klanderud of Aspen Colo and Mrs Louis M Donovan of Arvada Colo brothers Rev Lawrence H of Friend and Adelerich of Steinauer and five grandchildren

Hill Pleads Innocent To Two Counts

A 73-year-old Lincoln man Tuesday was arraigned in Lancaster County Court on two misdemeanor counts of motor vehicle homicide in connection with a Jan 11 accident at 27th and Old Cheney Rd which claimed three lives

Leonard Hill, of 1943 Pawnee, was charged with entering a highway without giving the lawful right-of-way Hill pleaded innocent and a trial was set for April 25

The accident occurred when Hill's auto, eastbound on Old Cheney Rd., was in collision with a car driven by Edward Brehms, 31, of 906 Indian Hills, southbound on 27th

Charles L Dort 88, of 1936 Pawnee, and Clara L Anderson, 69 of 1935 Pawnee were killed in the accident Mrs G E Doerck 82 of 1936 Pawnee died several weeks later in a Lincoln Hospital All three were passengers in Hill's auto

AP

Woman Put In Charge

Commanding an all-male unit at Mannheim, West Germany, is Army Capt. Reba C Tyler, 32, a former schoolteacher from Neosho, Mo. She is the first woman officer to receive such a post. Here she is giving instructions to her men She is in charge of a male officer and 33 enlisted men assigned to the 48th Adjutant General Postal Detachment in the Mannheim area, which is near Heidelberg.

County Okays LOMR Budget

Lancaster County commissioners Tuesday gave their approval to the $1,422,222 proposed 1973-74 Lancaster Office of Mental Retardation (LOMR) budget which is separate from the county budget to be submitted later in the year

The budget, which was approved last week by the LOMR advisory board, will be forwarded to the State Office of Mental Retardation and Department of Public Welfare as part of the new regional organization for mental retardation

In other business, the board approved installation of a 30,000-gallon fuel tank at Lancaster Manor to replace the two existing 8,000 gallon tanks

County Board Chairman Robert Colin noted that one of the 8,000 gallon tanks could be moved to Westview while the second one could be stored or sold.

In other action, the board:

—approved the application of Norman Lynum for a subdivision permit

—Approved the application of Lester Westland for a subdivision permit

—Approved a resolution for highway speed limits on Superior Street

—Approved a resolution for "No Parking" signs on West High and Folsom

—Approved a resolution requesting continuing of the "Volunteer in Probation Program"

—Approved the least agreement between Winders & Geist Inc and Weed Control Authority

—Approved grant awards for the county sponsored Youth Service System

—Directed the county clerk to public notice for bids to be received March 27 on liability insurance covering vehicles

—Approved donation agreement between the county and the Department of Welfare

Omaha Agency Closes Doors

Omaha (AP)—The Greater Omaha Community Action Agency (GOCA) shut down operations at 5 p m Tuesday, Charles Lane, executive director said

A suspension of federal funds forced the shut down of the agency

Representatives of the Office of Economic Opportunity investigated the agency recently for alleged misuse of federal funds and inadequate record keeping

Lane said some of the neighborhood centers will remain open until the end of the month, manned by volunteer staff members

The rent on some facilities was paid until the end of the month and the centers will continue at least until that time

Brandeis Shoe Repair

- Shoe repair of all types
- Shoes dyed to match
- Handbag and belt repair
- Fast professional service
- Open Monday through Saturday
- Receive S&H Green Stamps & delivery

Downstairs Store

BRANDEIS

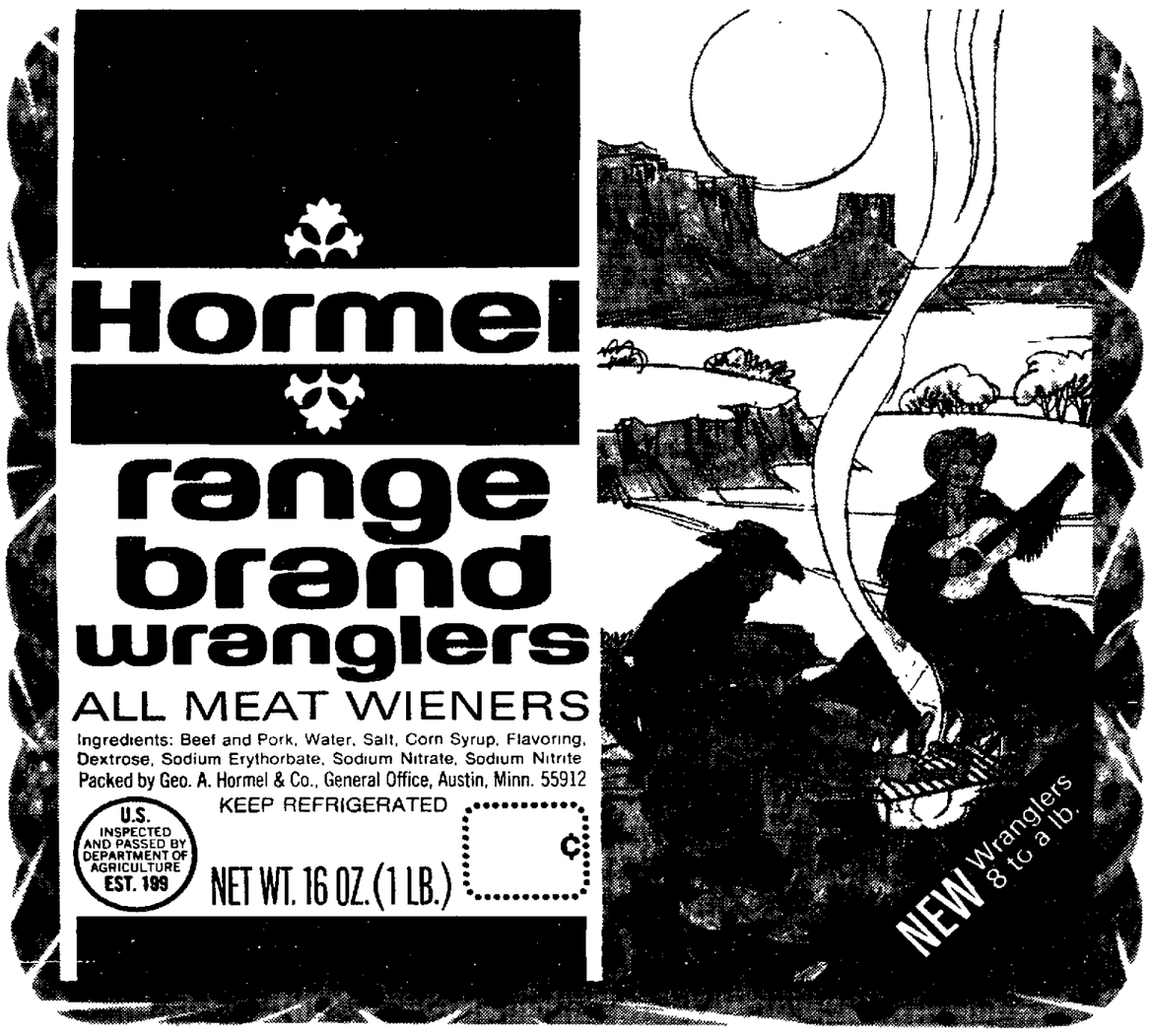

8 to a pound instead of 10.

Range Brand Wranglers

Bigger, smokier, coarser-ground.

Wranglers are a whole different breed of wieners, bigger than most regular packaged "hot dogs." And there's even more difference when you bite in. We grind the meat a little coarser, so Wranglers are firm and solid, never soft or mushy. And we smoke 'em a little longer for a deeper, richer taste Range Brand Wranglers were born to satisfy grownup appetites And they will — if the kids don't get 'em all first.

Hormel FINE FOOD PRODUCTS

Featured At: Hinky Dinky Stores · Your Neighborhood IGA Stores · Leon's Food Mart · Schrier's Food Markets · Ideal Grocery · Jack & Jill Stores · Safeway Stores · Warehouse Market

SAVE MONEY. SAVE CALORIES.

Trim Line Macaroni Chicken Salad

Approximately 307 calories per serving

8 oz Skinner Elbow Macaroni
2 cups diced cooked chicken
1 cup diced celery
2 sweet gherkins, chopped
2 Tbsp chopped onion
1 canned pimiento, chopped
1/3 cup mayonnaise
Juice of 1 medium lemon
1/8 tsp. dry mustard
Dash of Tabasco
1 medium tomato, cut in 8 wedges

Cook macaroni as directed on package Drain Cool Combine and toss macaroni chicken celery gherkins onion pimiento mayonnaise lemon juice and seasonings Chill Garnish with tomato wedges Serves 4

This is just one of over 350 delicious recipes in the new What's For Dinner Mrs Skinner? pasta cookbook yours for just 50¢ and the front panel from any package of Skinner Macaroni Spaghetti or Egg Noodles Mail to Skinner Macaroni Dept CBM Box 75 Downtown Sta Omaha NE 68101 Skinner is the finest macaroni you can serve because it's made from a premium grade of wheat amber durum wheat

SKINNER MACARONI • SPAGHETTI • EGG NOODLES • FROZEN EGG NOODLES •

WHY KEEP IT SECRET?

Give your aunt that Meatloaf Ragu' recipe

Tell your closest friends how much you love Ragu' on meat, fish, eggs and rice

RAGU "America's Tastiest" SPAGHETTI SAUCE

Women's knit tops
1.00
Long sleeve knit tops in many styles and colors. Sizes, S, M, L.

Drapery fabrics
2 yds. $1
Wide selection of fabrics in fashion colors and patterns. Comp. much more.

Kitchen towels
2 for $1
Terry towels in white with multi-color motif. If firsts, $1 each.

Cookie assortment
2 for $1
Gay Nineties week-ender cookie assortment in 1½ lb. box. Reg. 98¢

Plastic umbrellas
1.00
Girls' bubble style plastic umbrellas. Come in today and charge several! Reg. 1.27

Men's handkerchiefs
7 for $1
Men's hankies, irregulars. Buy more, save more! Comp. much more.

Children's sneakers
1.00
Washable sneakers for children and Misses in sizes 4-3. Irregulars. If firsts, much more.

Sport shirts for boys
1.00
Boys' long and short sleeve shirts are perma press. Solids or fancies, reg. much more.

Save! Socks for boys
4 for $1
Orlon® acrylic, terry and many other textures. Many colors! If firsts, 69¢-89¢.

Boys' underwear
3 for $1
100% cotton T-shirts and briefs by Derby. Sizes 8 to 16. Regularly 3 for 2.35.

Crew socks for men
3 prs. $1
Acrylic, velour and sport tube socks in fashion or basic colors. One size.

Crystal stemware
1.00 set
Crystal footed stemware in sets of 8. Goblet, on-the-rock or wine. Reg. much more.

Cotton fabrics
2 yds. $1
100% cotton percale with perma press finish. Prints, florals or solids. 36" wide. Reg. 69¢ yd.

Jersey fabrics
1.00 yd.
Arnel® triacetate jersey in bright new prints. Come in, charge yards!

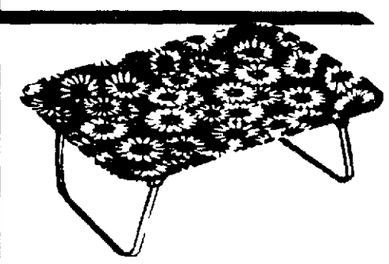

Folding tray
1.00
Folding TV lap or bed tray with brass legs. Versatile and easy to clean. Charge yours!

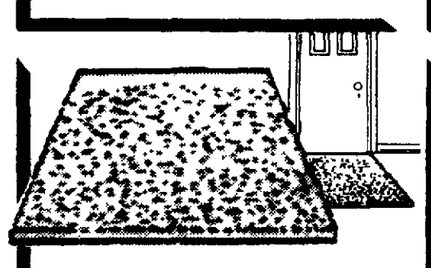

Carpet samples
2 for $1
Samples are perfect for door mats and car mats. Comp. much more.

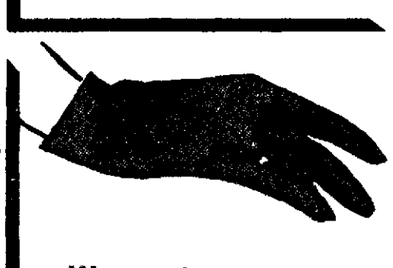

Women's gloves
2 for $1
Nylon and cotton gloves for women in many colors. Orig. 1.00 to 2.00.

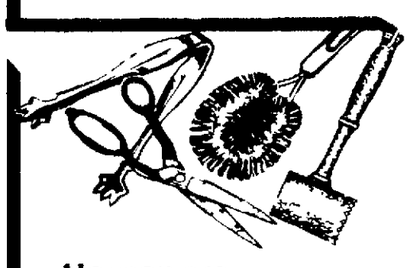

Houseware gadgets
2 for $1
Over 50 items including shears, tongs, paring knives and many more!

BRANDEIS BUDGET STORE

dollar day

Come in today and bring your Brandeis credit card! No mail or phone orders, please. Shop Thursday from 9:30a.m. til 9 p.m.

S&H GREEN STAMPS
Receive S&H Green Stamps the same day

one hour parking FREE with any purchase

Shirts for men
1.00
Sportshirts, knit shirts and tank tops for men in fashion colors. Charge several!

Women's scarves
3 for $1
Women's head scarves in 100% nylon squares. Many colors! Reg. 59¢ each.

Women's jewelry
1.00
Gold, silver and color pendants are perfect fashion accessories! Charge yours!

Pantyhose for women
3 pr. $1
Hazel Bishop pantyhose in tan, beige and coffee. Sizes A and B. Comp. 1.49.

Knee hi pant socks
2 pr. $1
Sheer knee hi pant socks in beige, tan, coffee. One size fits all. Comp. 79¢ pair.

Girls' panties
4 for $1
Briefs and bikinis for girls in many colors. Lace trimmed, sizes 4 to 14. Reg. 59¢ to 69¢.

Infant's undershirts
2 for $1
100% cotton undershirts with snap front, short sleeves. 12 month size.

Receiving blankets
2 for $1
Acrylic fleece blankets in pastel colors. 30x40" size. Irregulars.

Men's underwear
3 for $2
Cotton T-shirts and briefs are full cut, tailored. S, M, L, XL. Reg. 3 for 2.65

Boys' jackets
2.00
100% nylon jackets for boys with zip front, self collar and cuffs. S, M, L. Many colors!

Boys' jeans
2.00
Boys' flare casuals and jeans are perma press. Solids, stripes, fancies in sizes 8-16, reg., slim.

Girls' jeans
2 for $5
Flared leg jeans in many styles and fashion colors. Sizes 10 to 14. Reg. 3.99-5.49

Little boys' dress shirts
2 for $3
Polyester and cotton dress shirts are perma press. Sizes 4 to 7. Reg. 1.99. Charge yours!

Sleepwear for girls
1.00
Girls' pajamas and gowns in many styles. Sizes 7 to 14. Comp. to 3.00.

Women's dresses
3.00
Chiffon sleeve dresses for women in brown and black. Jewel trim. Sizes 8 to 18. Comp. much more.

Women's handbags
4.00
Swaggers, pouches, shoulder strap bags in many fashion colors. Orig. 8.00.

Decorator pillows
2 for $5
Decorator pillows in many colors, fabrics and styles. Charge several today! Reg. much more.

Women's Dresses
4.00
Cotton dresses in prints and plaids. Sizes 12-20; 14½-20. Reg. much more.

Women's sandals
3.00
Criss-cross sandal with padded insole, ripple sole. Black or paisley print.

Boys' slacks
2.00
Knit and stretch woven slacks for boys in sizes 4 to 7. Reg. 4.50 to 5.00.

Girls Playwear
1.00
Short sets in gay cotton prints. Broken sizes 4-12.

Bath towels
4 for $5
Cannon and Stevens bath towels in prints, solids, jacquards. If firsts, 2.75 each.

Girls' skirts
2 for $7
Girls' skirts in spring colors. Sizes 7 to 14. Buy two and save more! Reg. 3.99 to 4.99.

Men's knit slacks
7.00
100% polyester doubleknit slacks in solids and fancies. Sizes 34-40. waist. Comp. much more.

Famous name dresses
13.00
Women's famous name dresses in many styules and colors. Sizes 8 and 10. Comp. much more.

Women's coats
15.00
Women's pant coats in many textures and colors. Sizes 8 to 18. Reg. much, much more!

Wool coats for women
20.00
Wool street length coats for women in solids and plaids. Sizes 8 to 18. Reg. much more.

Record player by Arvin
24.00
Wild lights, now sounds! Dual sapphire cartridge, 4-speed turntable. Reg. 27.88

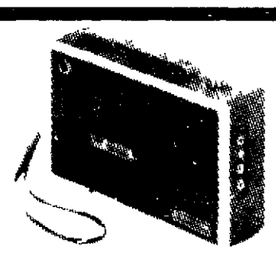

Mini-cassette recorder
25.00
Recorder and player with pop-up cassette lid, push button control. Remote microphone.

Sportcoats for men
29.00
100% polyester doubleknit sportcoats in solids, 38-46 reg., long. Charge yours!

Increased Irrigation Urged By Zumberge

If the National Water Commission's recommendations on irrigation become law, it could hurt the economic growth of agriculture in Nebraska, according to the chancellor of the University of Nebraska-Lincoln.

Nebraska, with its large untapped water supply, has a great potential for irrigation development, said Dr. James H. Zumberge at the Nebraska Water Conference here Tuesday. With the ability to perhaps triple its irrigated acreage, the state's crop productions would climb, he predicted.

But the United States already has an excess in food production, according to the water commission. Therefore, the commission recommended in its recent draft report that new starts on federal irrigation and flood control projects be reduced, Zumberge said.

Reduced Acreage

Irrigated acreage in the 17 western states could be reduced as much as 26 million acres by the turn of the century without harming the nation's food supply, the commission reported. Zumberge argued that set-aside and non-irrigated acreage usually isn't as productive as irrigated acreage.

Another commission recommendation could affect three proposed irrigation projects in Nebraska, according to the chancellor. Instead of federal subsidies, the commission suggests that irrigators be charged for construction costs of reservoirs for surface irrigation projects, he said.

"This view is shortsighted because it assumes that the irrigator is the only one who benefits from an irrigation project," Zumberge said. The North Platte River Project, authorized by Congress over 70 years ago, has increased crop yields, he said. This means increased revenue for the federal government and surrounding area from income taxes and property taxes, he added.

More Projects

Despite the commission's recommendations, the state should argue for federal irrigation projects, he continued. However, development of irrigation projects requires careful management of water supplies to preserve the resource, he observed. In some areas of the state groundwater has been withdrawn faster than it can be replaced, the speaker said.

In order to manage the water supply, the state needs to know the assets of its "water bank," Zumberge said. Scientists at NU are attempting to determine the capacities of groundwater supplies and the effect of pumping on supply, he pointed out.

To reduce the loss of water through irrigation runoff, NU scientists are studying application rates of water used in irrigation and have developed an automated surface irrigation system which saves water and labor, he said.

Nebraskans are "willing and able to be good stewards of their natural resources," he said, referring to the Natural Resource Districts organized to regulate groundwater use.

Irrigation Brings Ainsworth To Life

Irrigation can put money into the hands of a community. But it takes good cooperation between farmers and business organizations if the entire community is to enjoy the benefits, according to a man who has watched an irrigation project change his town.

An irrigation project came to the dryland farming and ranching area around Ainsworth in 1960. Before that time, there was seldom enough moisture to produce a full crop, Clyde Burdick, mayor of Ainsworth, told those attending the Nebraska Water Conference here Tuesday.

Ranchers shipped their cattle elsewhere to be fattened, Burdick related. There were less than half a dozen irrigation wells in the area, and these were powered by farm tractors, he said.

Population Up

Ainsworth is now surrounded by irrigation wells. It's population is growing in a country where population has been declining for the last 20 year, he pointed out.

The town is a residential and retirement center. It has no tourist attractions, no industry. Yet building permits have jumped from 23 applications in 1960 at a value of $91,500 to 81 applications worth $523,751 in 1972, Burdick said.

Downtown has two new supermarkets, seven new churches, a new hopsital and a new veterinary clinic. The area which once couldn't support one commercial feedlot now feeds over 20,000 cattle, he continued.

Yields Jump

Corn yields have jumped from about 20 bushels per acre under dryland conditions to over 100 bushels per irrigated acre in 1971, Burdick said. Most of the corn produced is used in local feed yards, he stated.

The two Ainsworth banks have more than tripled their assets since 1962, the Mayor said.

In the opinion of one banker, the town's growth was due primarily to irrigation, Burdick said. Irrigation stabilized the hand-to-mouth farming economy and brought increased cattle feeding to the area.

The changes in business development didn't benefit everyone. There are three motels now for travelers, and one of the town's two hotels has closed, Burdick added. Supermarkets replaced grocery stores and Main Street's fruit and vegetable market, he said.

The irrigation project was completed in 1972. Some of Ainsworth's changes would have occurred without the irrgation project, Burdick said, but without irrigation "Ainsworth could well have been lost."

Burglary Loss Put At $1,464

Lincoln police Tuesday were investigating a burglary at a Lincoln home in which radio and stereo equipment and electrical tools valued at $1,464 were taken.

Police said thieves apparently gained entrance to the James Ingerton home at 1910 Sumner by breaking a window in the front door and then unlocking the front door.

Across Nebraska

Power Issue Goes On Mullen Ballot

Mullen — Voters in this community will go to the polls Tuesday, March 27, to decide on a proposal for Mullen to purchase electricity wholesale from the Custer Public Power District. Municipal officials pointed out that the town has been purchasing CPPD electricity on a part-time basis, but with increasing power needs the town must either purchase larger generating equipment or purchase all its power from CPPD. The town's present generating equipment would be maintained for emergencies.

Rev. Schnitker Leaving Plymouth

Plymouth — The Rev. H. C. Schnitker has resigned as pastor of St. Paul's Lutheran Church in Plymouth. He plans to go into semi-retirement and will be moving to New Ulm, Minn., with his wife. He has served the Plymouth church since 1956.

Ex-State Sen. Craft Honored

A special recognition dinner for former state Sen. Ellen Craft of North Platte was held recently in Lincoln. About 100 persons, including 34 of Sen. Craft's former colleagues in the Nebraska Legislature and their wives, and representatives of the city of North Platte and that city's Chamber of Commerce also attended. Ex-Sen. Craft was cited for "serving her family, her church, her community and her state" by North Platte Mayor Robert Phares. The dinner was sponsored by the city of North Platte and the legislative committee of the North Platte Chamber.

Burwell Couple Wed 72 Years

Burwell — A family gathering marked the 72nd wedding anniversary of Mr. and Mrs. E. V. Holloway. The couple were married in Ord, farmed in Valley County and resided in Oregon for a few years before moving to a farm east of Burwell in 1912. They now reside in Burwell and are able to care for themselves despite their ages of 91 and 92.

Chadron 'Lion Of Year' Cited

Chadron — Vernon Newblom was honored as "Lion of the Year" at the 22nd annual charter night ladies banquet of the Chadron Lions Club. A "This is Your Life" program featured Newblom, recipient of the sixth annual Lion award.

Road Advisory Board Organized

Kimball (AP) — The Kimball County Board of Commissioners has established a road advisory board composed of 10 members. The purpose is to advise commissioners and the county road department of road conditions and in what county areas road work is needed. Six of those named to the board represent rural interests and the other four are city residents who have contact with rural areas and made wide use of the county road system.

Jensen, Whitwer Re-Elected To Board

Maynard Jensen of Aurora and Ralph Whitwer of Petersburg were re-elected to the board of directors of the Nebraska Wool Grower's Association at the annual meeting of the North Central Wool Marketing Corporation here. The corporation serves South Dakota, Minnesota, Iowa and Nebraska wool growers associations.

AP

RICHARDSON . . . greeted at SAC headquarters.

Richardson: High Priority Put On Manned Bombers

By BOB RUMMEL
Associated Press Writer

BELLEVUE, Neb. (AP)— Secretary of Defense Elliot Richardson ended his first tour of Strategic Air Command headquarters Tuesday by calling for the continued strengthening of the manned bomber fleet.

"We do not want any more Sputnik-type surprises," he said, referring to the technological lead which enabled the Soviet Union to hurl the first manned space vehicle around the earth.

Richardson said America must continue to maintain a substantial conventional force.

"The B-52 has shown that it can make significant contributions in a conventional type of conflict and we need to retain that kind of flexibility," he said.

Answering critics of manned bombers, the secretary noted that B-52 losses in Vietnam were only two per cent, compared with "20 to 30 per cent in similar missions during World War II."

Richardson said the B-1 bomber will have high priority as will the F-15 and F-14 fighter programs. He said Congress has given good bipartisan support to all three and "I think the great majority of the American people agree with President Nixon that the B-1 is necessary to preserve the strength by which SAC contributes to the maintenance of peace."

He said President Nixon's efforts to improve foreign relations through negotiations and additional agreements "depend to a large degree upon the preservation of an adequate armed strength."

Replying to congressional and other critics of defense spending, Richardson said defense spending is "at a 20-year low in terms of men in uniform, in proportion of the national product devoted to military capabilities and the total share of the budget going to the military."

The former secretary of the Department of Health Education and Welfare said that while the Department of Defense budget has increased by $4.2 billion, HEW spending has increased by $14 billion.

He said that while there has been a major shift in human resource allocations during the Nixon administration, Americans must not allow defense spending to fall below current levels or national security might be endangered.

When President Nixon took office, Richardson said, about 44 per cent of the budget was allocated to defense compared to about 30 per cent now. Meanwhile, he said human resources spending has gone from 32 to 45 per cent of the budget.

Richardson said although he is not satisfied with the progress of the cease-fire in Southeast Asia there "has been a gradual decline in fighting and there is good reason to hope it will improve."

Echoing comments he made in Washington Monday, he said reconstruction aid to North Vietnam will depend upon the stability of the cease-fire. He said some saving in the $2.9 billion programmed for Southeast Asia could possibly be reprogrammed if the cease-fire was fully observed, but he did not estimate how much could be spent on any program to aid North Vietnam.

Any aid to the Communists, he said, "would be a way of encouraging North Vietnam to move toward peace and abandon the course of the last 25 years."

North Platte Program Hit By Aid End

North Platte (UPI)—The North Platte urban renewal program downtown has been slowed and may have to be dropped all together due to a lack of funds.

At a press conference Tuesday morning, city Urban Renewal Authority lawyer Don Kelley revealed that funds from the federal Housing and Urban Development program (HUD) will cease after July 1, 1974. If Congress doesn't approve a new plan the program will cease entirely after that time, he said.

HUD's categorical programs, including North Platte urban renewal, were cancelled by executive order of President Nixon and are to be replaced by revenue sharing.

In the event that Congress does approve funding for special revenue sharing, the North Platte program will continue much as before, however, with a one-year delay caused by the changeover.

In either case all present first year urban renewal activities will be carried to completion. North Platte Mayor Robert Phares pointed out that if the program is terminated, the city will still have benefitted by urban renewal to the extent of having gained three additional parking lots and the possibility of as many as nine new business locations.

North Platte is one of three Nebraska cities that have had urban renewal and are currently eligible for special revenue sharing.

Dump Aid Cut; Most Sub-Par

Kansas City (AP) — The federal government's decision to leave the problems of garbage dumps to local areas comes at a time when only 5% of the dumps in Missouri, Kansas, Iowa and Nebraska meets minimum standards, a government official reports.

Donald A. Townley, regional director of the Environmental Protection Agency's categorical program division, said he fears what impact the federal government has had on the problem will be lost.

On June 30 the government will terminate technical and training assistance and new planning grants, Townley said the EWPA staff assigned to assist the four Midwestern states fight health hazards of garbage dumps will be cut 75 per cent.

Townley said 90 per cent of the public's complaints about dumps are justified. "The problem has been that dumps in the past were not the responsibility of anyone," he said. "The dumps constitute a public health hazard, are a source of air and water pollution and are a serious degrader of property values."

THE... WEATHER

LINCOLN TEMPERATURES

Tuesday			
1:00 a.m.	45	2:00 p.m.	56
2:00 a.m.	45	3:00 p.m.	55
3:00 a.m.	44	4:00 p.m.	57
4:00 a.m.	43	5:00 p.m.	55
5:00 a.m.	44	6:00 p.m.	54
6:00 a.m.	43	7:00 p.m.	48
7:00 a.m.	44	8:00 p.m.	46
8:00 a.m.	43	9:00 p.m.	43
9:00 a.m.	45	10:00 p.m.	40
10:00 a.m.	48	11:00 p.m.	39
11:00 a.m.	50	12:00 a.m.	38
12:00 p.m.	50	Wednesday	
1:00 p.m.	54	1:00 a.m.	37
		2:00 a.m.	36

High temperature one year ago 51, low 24.
Sun rises 6:52 a.m., sets 6:24 p.m.
Total March precipitation to date .66 in.
Total 1973 precipitation to date 2.40 in.

Extended Forecasts

NEBRASKA: For the three day period Friday through Sunday, mostly fair day with occasional rain Friday Friday night and Saturday. Partly cloudy Saturday night and Sunday. Temperatures will above seasonal with highs in the 50s west in the lower 30s northwest to around 40s southeast.

KANSAS: For the three day period Friday through Sunday, chance of rain Friday and mostly in the east Saturday. Cloudiness decreasing west Saturday and over the state Sunday. Low temperatures in low or mid 30s northwest ranging to low or mid 40s southeast. Highs in upper 50s to low 60s. Friday warming to 60s over the state Sunday.

Nebraska Temperatures

	H	L		H	L
Chadron	48	29	North Platte	55	23
Alliance	44	25	Norfolk	56	35
Scottsbluff	45	24	M. Cook	47	26
Sidney	46	26	Grand Island	56	32
Valentine	53	25	Lincoln	59	40
Imperial	53	27	Omaha	58	42

Temperatures Elsewhere

	H	L		H	L
Albuquerque	56	25	New Orleans	74	61
Amarillo	58	33	New York	42	38
Birmingham	75	57	Phoenix	68	41
Bismarck	51	14	Reno	47	32
Boston	45	37	Salt Lake C.	51	33
Cleveland	74	48	San Francisco	57	48
El Paso	61	41	Seattle	55	40
Jacksonville	79	66	Tampa	86	67
Juneau	38	30	Washington	46	44
L.S. Angeles	65	51	Winnipeg	35	33
Miami Beach	79	73			

Detailed Weather For Motorists

	Tuesday			Wednesday			Thursday	
	Lo	Hi	Pcpn	Forecast	Lo	Hi	Forecast	Lo Hi
Casper	26	40		PtCldy	25	40	PtCldy	19 39
Cheyenne	20	35		PtCldy	22	43	PtCldy	18 40
Chicago	40	54		Rain	52	59	Cloudy	38 44
Denver	27	47		Cloudy	27	50	PtCldy	25 44
Des Moines	43	51	.18	Clrng	38	53	Cloudy	34 47
Kansas City	47	54	.29	Fair	40	58	Cloudy	37 54
Mpls-St. Paul	33	39	.08	Cloudy	35	45	PtCldy	28 40
Oklahoma City	52	69	1.45	PtCldy	41	64	TShwrs	43 62
Rapid City	25	53	.01	PtCldy	22	48	PtCldy	22 48
St. Louis	40	62	.09	TShwrs	51	57	Clrng	43 59
Sioux Falls	37	55	.41	PtCldy	28	48	PtCldy	26 45
Wichita	46	53	.70	Fair	39	58	Cloudy	38 56

Great Plains RR Seeks May Start

By SAM THORSON
Outstate Nebraska Bureau

Seward — A local corporation may begin operating the Seward-to-Superior branch railroad line by May 15 thanks to recent progress in negotiating finance and purchase agreements, the corporation's president announced here Tuesday.

Robert Steinheider, president of the Great Plains Railway Co., said its officers would hold a closed meeting Wednesday to give tentative approval to the purchase contract negotiated with the Chicago and Northwestern (C&NW) Railroad, which plans to abandon the line.

"After the meeting Wednesday, all necessary forms and papers for the ICC can be completed and mailed to Washington," Steinheider said. The final signing with CN&W officials, following an ICC examination of the contract, is "Expected within the next three weeks," Steinheider said.

'Quick Decision'

Then the ICC will review the Great Plains plans for operation and hopely "render a quick decision" approving them, Steinheider said. The CN&W must continue to operate the line until the sale is transacted.

Upon receiving ICC operating approval, Steinheider said, the corporation's first order of business would be the hiring of personnel, undertaking of repair work on the line, and replacement of a bridge over the Little Blue River at Oak.

"We hope we can be operating by May 15, barring unforeseen difficulties," Steinheider said.

An offer to operate the line has been made by Craig Burrows, president of the East Camden and Highlands Railroad in Arkansas.

Although stock cannot be sold or advertised until ICC operating approval is gained, Steinheider said the corportation is accumulating a mailing list of people who might be interested in receiving a stock prospectus.

Halt Stock

Of an initial capitilization of $800,000 Steinheider said $400,000 would be raised by public sale of stock at $1 a share, and the rest would be financed. Tentative approval of the $400,000 loan was gained from an undisclosed finance institution over the weekend.

Initial investors put up $5,000 to underwrite the costs of forming the corporation, Steinheider said. They will be offered stock to the extent of their investment, but otherwise will receive no preference in purchasing stock, he added.

The purchase will be the first of an abandoned line by a public corporation in Nebraska, Steinheider said.

People in many rural areas nationwide are losing railroads and want to know what they can do about it," Steinheider said. He added that there has been considerable interest in the Nebraska transaction in Oklahoma, where a 400-mile line is being abandoned.

"We hope this will show how many small towns and areas can keep their railroads in the face of projected abandonments proposed by the major rail companies," said Steinheider. "We know this may not be feasible in all cases, but we think it can be the answer in our situation."

Man Escapes Serious Injury In Overturning

A Lincoln man escaped serious injury Tuesday night when the pickup truck he was driving northbound on Coddington left the roadway and landed on its top in Salt Creek south of the Burlington hump.

Sheriff's deputies said James Kreuscher, 20, of 3727 So. 20th, apparently suffered only minor cuts and bruises but was taken to Lincoln General Hospital for a complete examination and X-rays.

Deputies said the pickup left the roadway and traveled nearly 300 feet before landing upside down in the creek bed.

Lie Detector Test Evidence Accepted

Omaha (AP) — District Court Judge Samuel Caniglia says under certain circumstances, results of a lie detector test are admissible in court.

Courts have not previously admitted the results as evidence, a position based on a 1957 decision by the Nebraska Supreme Court.

Caniglia made the decision in a forgery case in which a nationally recognized polygraph expert was called to testify.

The case involved Edward Cruse, 37, of Council Bluffs, Iowa, charged with trying to cash a forged $65 check at an Omaha bank Oct. 9. He was tried on the charge several weeks ago, but the jury could not reach a verdict.

He claimed he was cashing a check for someone else and didn't know it was forged. The results of the lie detector test paid for by Cruse — favorable to him — were not admitted in the first trial.

Cruse was to be tried again Monday, but the county attorney's office had filed a motion to prevent his attorneys from bringing up the matter of the test.

The attorney resisted and Judge Caniglia obtained Cruse's agreement to take an independent lie detector test. Leonard Harrelson, head of the Keeler Polygraph Institute in Chicago, was called in.

He gave the test and told Judge Caniglia that Cruse was telling the truth — he did not know the check was forged.

The judge said the case hinged on "whether he knew it was a forgery. Under these circumstances, the truth of the statement is the whole case."

The county attorney's office decided to drop the case after Caniglia indicated the test would be admitted as evidence.

The ruling has no legal effect on other courts as a State Supreme Court decision would.

Curtis Urges Small Firms To Fight Law

Washington (AP)—Sen. Carl Curtis said Tuesday small companies slapped with stiff Occupational Safety and Health Act fines should fight to get into court.

The Nebraska senator told his colleagues he is drafting a bill to modify and correct the Occupational Health and Safety Act of 1970 and will introduce it soon.

Curtis said small businesses are having difficulty complying and he will propose a small business exemption from Occupational Safety and Health Act regulations with an employe cutoff number yet to be set.

Craig Ruled Ineligible For Omaha Race

OMAHA, Neb. (AP)—Douglas County Election Commissioner Mike Boyle said Tuesday his office determined that Bryant Craig is not eligible to run for mayor.

Boyle said the 48-year-old Craig filed his nominating petitions shortly before Monday's deadline but some of the petitions dated back as far as 1969.

Boyle said the petitions contained over 1,000 signatures and a preliminary check indicated more than 10 per cent were invalid bringing Craig below the 1,000 minimum requirement.

The ruling means that only two candidates will appear on the April and May ballot for the Omaha city elections-council president H. F. Jacobberger and Omaha Public Power District director Edward Zorinsky.

East Route Chosen By Beatrice Council

By Dean Terrill
Southeast Nebraska Bureau

Beatrice — The easternmost route of three alternatives proposed for a U.S. 77 expressway through Beatrice got a unanimous recommendation Monday night for the city council.

There was virtually no discussion of the two other possibilities after Carl Ackerman, chairman of a Chamber of Commerce transportation committee, said that group favors the east route. The council voted to have a resolution drawn expressing itself likewise.

Ackerman noted that this choice, which would pass near Beatrice State Home, would result in a $6 million savings over a route which was charted west of the city. Also recommended by both groups was a north bypass and a southeast extension which would in effect form a loop around the city.

Estimated cost of the recommended route is $37,425,000 including the bypass. Without it, the segment would cost about $1 million less.

Ackerman said there has been some opposition from homeowners in the Morton Addition, who complained of the route's proximity. However, he said, it apparently could be worked out that the expressway could angle farther east by two or three blocks.

Choosing the east alternative would afford access to the municipal airport, as well as to an industrial park being considered nearby, Ackerman explained.

The Beatrice segments are parts of a corridor study from the Crete corner south to the state line which was first announced in December. The matter has since been under study here and local leaders have pleaded for unity on backing one of the routes.

On another matter, the council decided to hold a closed meeting March 30 to discuss the 1973-73 budget. The group's finance committee will be in charge, but all councilmen and city department heads are being asked to attend.

Mayor Bob Sargent said the meeting should not be open because "we might be talking about people." Dr. S. H. Shick said some of the decisions would be tentative and the open discussion "might give some wrong ideas."

It was noted that approximately a quarter-million dollars is involved in the budgeting process. A brief discussion of possible salary increases disclosed that the cost of living has increased approximately 6.3 during the past year.

On another matter, a representative of the Gage County Bar Assn. John Carlson urged a revision of city records to assure correct information about special assessments. He said the city's two abstractors now refuse to certify special assessments, contending the records are unreliable.

When City Clerk-Treasurer Al Klaman said he considers the present system a good one, Carlson said he was not blaming Klaman but does feel a master indexing system would be an improvement. The possibility of recording special assessments through the county was also discussed.

The council also

- **Received** [illegible]
- **Approved** [illegible]
- **Approved** [illegible]
- **Placed** [illegible]
- **Placed** [illegible]
- **Approved** [illegible]
- **Approved** [illegible]

ACTION LINE

Or Write P.O. Box 81669, Lincoln, NE 68501

Nov 2, 1972, I sent a check to the Midway City Foot Printers of Kearney for partial payment of a trip to Spain that was to have been from Jan. 28 to Feb. 4. I sent the balance Nov 25 and then heard from friends about mid-January that the trip had been cancelled Nov. 27.

To date I have had no word, no refund. My efforts to contact the group's president have been fruitless. Can you straighten out this mess as there are others who are also concerned?

—L L C , Lincoln

ACTION LINE: Foot Printers' president Bill Knoll of Kearney is a hard man to find but we did find him and he says that while the money deposited with the airline for the trip was refunded to him quickly the deposit with a Spanish hotel was slower in coming He decided to wait until he could refund the whole sum to you at once

Since he has finally received the hotel refund, he expects that your refund will be in the mail later this week

Will you please tell me if there is a German paper called the Lincoln Freie Presse? If so, let me know its address.

—Mrs Katherine Herle, Lancaster, Calif

LINCOLN FREIE PRESSE DEUTSCH-AMERIKAN FARMER

THE PRESS PUBLISHING COMPANY

CORNER THIRTEENTH AND N STREETS

ACTION LINE: There is no longer a Lincoln Freie Presse, but at one time it advertised that it had the "largest circulation of any German publication published in the United States"

The paper was first published Sept 1, 1884, and the last Lincoln edition was Nov 26, 1924 Then the paper moved to Winona, Minn , still retaining the Lincoln name

The paper and another German language publication, the Deutsch-Amerikan Farmer, were both printed by The Press Publishing Co which operated what it claimed was "one of the biggest presses west of Chicago" on the corner of 13th and N

The closest German language weekly would be the Volkszeitung-Tribune published in Omaha You can inquire about a subscription by writing that paper 4614 Dodge, Omaha, Neb 68132

It's been a dirty winter! Warning signs and reflectors on the median strips of O and Vine Streets are covered with dirt. Does our city have a program for cleaning them or does it rely on rainstorms to provide this important safety service?

—Edgar Pearlstein, Lincoln

ACTION LINE: Bob Holsinger, city traffic engineer, says his department tries to wash only those signs that pertain to moving traffic They cannot manage to wash every no parking sign, for instance he says

And even the moving traffic signs will not be washed until the weather stabilizes some since they would immediately be resoiled as long as there is goo in the streets

I was released from the U.S. Army Sept. 13, 1972, at Fort Dix, N J. At that time I was presented a W-2 form for income tax purposes Since my release I have lost the form in the process of several moves How can I get a duplicate quickly as the income tax deadline approaches?

—T V , Lincoln

ACTION LINE. Thanks for submitting all the pertinent information We even found a party at the U S Army Finance Center in Indianapolis Ind eager to expedite your problem, but, unfortunately, nothing can be done without your signature

So you and others in a similar situation should submit name Social Security number time and place of discharge all over your own handwritten signature to Financial Histories Operations, Record Division Sept 40 U S Army Finance Center, Indianapolis, Ind 46249

A public information officer suggests this small expediter Place a notice like this at the top of the letter 'Subject request for duplicate W-2 forms It might speed and certainly won t slow your request

Could you tell me how I can find out about low-interest student loans sponsored by the Nebraska Veterinary Medicine Assn (NVMA) or the women's auxiliary of that organization? I am enrolling in the University of Nebraska at Lincoln next fall in pre-veterinary.

—Connie M Bohuslavsky David City

ACTION LINE. Mrs D J Rezac Ogallala president of the NVMA Auxiliary was very helpful in compiling this information

The loans you speak of are available to junior and senior veterinary students only but there s no harm in your getting a head start

The Nebraska auxiliary contributes to a loan fund administered through its national organization You should contact either the dean of your intended veterinary school or write the American Veterinary Medicine Assn Foundation 600 So Michigan Chicago Ill 60605 for $500 maximum loan are available from the NVMA 9th and Minnesota Hastings Neb 68901

On Jan 3 our bill with Montgomery Wards was paid in full Yet I have received four notices that my account is past due. I have written three times. How do you get through to them?

—Judith M Hromas Ulysses

ACTION LINE: Your account is on record at Wards' Shawnee Mission Kan office as unpaid in the amount you indicated in your letter to ACTION LINE.

There are several complicating factors in the matter We talked to a Mrs Danley at Wards who may be able to help you She says if you have a cancelled check for the payment photocopy it both front and back and send it to Wards marked to her attention

If the check has not yet cleared your bank, it may be lost somewhere at Wards or may be tossing around there unaccompanied by your account number In that case you may wish to stop payment on the draft and start all over again directing your check to Mrs Danley

Call the Better Business Bureau

to avoid disappointment in the market place Ask for a free BBB report before buying from unknown firms Report unethical business conduct and misleading advertising also Currently, the BBB suggests a thorough investigation before you respond to any land promotion in another state —Adv

Return Of Omaha Council Bill Okd

By United Press International

The Legislature voted 31-3 Tuesday to allow Sen Ernest Chambers of Omaha to get back from the governor a second time his bill to require Omaha's council members be elected by district

At the same time, Chambers said that if the bill is found defective by the governor a third time, he would drop the issue.

"I'll feel that I'll have struck out three times and three times is enough," Chambers said

Gov J J Exon said Monday that the bill sent to his desk a second time, after being recalled to correct defects in the original measure, had additional defects

International Procedures

Specifically, they had to do with internal procedures for the council

The measure, in addition to changing election requirements, would also enlarge the council from seven to 12 members

But while the measure would not actually go into effect as to the changes in size and election requirements, it provided that 90 days after the session, if signed by the governor, no business could be conducted unless a quorum of seven members were present.

The measure would also have required the votes of eight council members, even though until 1977 there would only be seven, to override a mayor's veto.

Signature Promised

Chambers said that he and Sen Terry Carpenter of Scottsbluff were told late Monday that if the problems are corrected by amendments, Exon would sign the bill into law

However, Chambers also said that he thought the most recent objections to the bill should have been raised by Exon the first time he had the bill in his hands.

The situation prompted other senators to lay the blame for the situation in the hands of the bill drafting staff, which they said was inadequate

Sen Loran Schmit of Bellwood, who is facing a similar situation with a bill of his own, said the situation is "unnecessary and uncalled for"

Recreation Areas Transfer OKd

LINCOLN, Neb (AP) — A bill transferring four Game Commission properties to the cities or counties where they are located for park purposes was passed 46-0 on final reading in the Legislature Tuesday.

The properties

—Cottonmill State Recreation Area, transferred to the city of Kearney and-or Buffalo County

—Stolley State Recreation Area, transferred to the city of Grand Island and-or Hall County

—Arnold State Recreation Area, transferred to Custer County

—Long Bridge State Special Use Area, transferred to Merrick County

The bill, LB163, was sponsored by Sens Maurice Kremer of Aurora, Dennis Rasmussen of Scotia and Gerald Stromer of Kearney

Ellis GOOD! BETTER! BEST! CHILE

Concept Of Prohibiting Closed Sessions Defeated

LINCOLN, Neb. (AP) — For a few brief moments Tuesday, the Nebraska Legislature stamped its approval on the concept of prohibiting executive sessions — closed to the public — of any governmental bodies in the state

But the concept went down the drain when the bill to which it was applied was killed on a 31-12 vote

Foes of the measure, which would have strengthened the open meetings law which Nebraska has had on the books since 1967, voiced fears that members of governing bodies could not even meet over a cup of coffee without inviting in the public, if the bill were fully enforced

At issue was Omaha Sen Ernest Chambers' LB219 As written, it would have limited the purposes for which executive sessions could be held, and would have required that meetings held for the purposes of briefing, discussion and the formation of tenative policy be open to the public

The amendment abolishing closed executive sessions altogether was offered by Sen Terry Carpenter of Scottsbluff, who said it would extend to all governing bodies a policy which the Legislature this year adopted for itself. The amendment was approved 26-14

The Legislature allows newsmen to attend an report all proceedings of committee executive sessions, although the public is not allowed to sit in Some senators pointed out that the Carpenter amendment goes further, and Carpenter said he'd be willing to amend legislative rules and let the public sit in on executive sessions

In amended for, LB219 would have opened to the public "all meetings of which all members or a majority of members of any governmental body shall be required by law to be notified, or shall have been actually notified, to convene as a collective body for any of the purposes of briefing, discussion, the formation of tentative police, or for the taking of any formal or informal action "

The demise of LB219 leaves Nebraska law where it stands — requiring that all formal actions be taken only at public meetings with advance notice given, but allowing executive session if formally voted at it open meeting

The motion to kill the amended LB219 was made by Sen. Richard Proud of Amaha. Chambers voted against killing the bill, but changed his vote to "aye" in order to be in a position to ask for reconsideration later

How senators voted on the bill motion

For (31) — Anderson, Barnett, Burbach, Cal Carsten, Fred Carstens, Chambers, Clark, Dickinson, Epke, Fellman, Goodrich, Hasebroock, Johnson, Keyes, Kime, Frank Lewis, Richard Lewis, Luedtke, Maresh, Moylan, Murphy, Proud, Rasmussen, Richendifer, Simpson, Stromer, Stull, Syas, Warner, Whitney, Wiltese

Against (12) — Carpenter, Cavanugh, DeCamp, Fowler, Kelly, Mahoney, Marsh, Marvel, Nore. Schmit. Skarda. Stahmer

Absent or not voting (6) — Duis, Kennedy, Kremer, Savage, Snyder, Wwaldron

Carpenter contended public bodies hold executive sessions "because they don't want the people to know what's being done to them

"There's a lot of finagling going on in state government, schools, cities, counties and power districts—especially power districts," he said

Proud said the amended LB219 would stifle discussion rather than encourage it, and permit disruption of meetings by "extremists

Chambers suggested the word, extremists, "is like a hat—you can put it on anybody's head."

Sen George Syas of Omaha who has been a supporter of the open meetings concept, contended the press "is not utilizing what we have effectively

The bill wasn't too bad in original form now it's awful Syas said of the amended measure

Multihandicapped Care, Education Bill Amended

LINCOLN, Neb (AP) — The Legislature Tuesday heeded the request of Gov J J Exon and made a minor amendment to a bill passed last week which would provide for state payment of care and education of multi handicapped children

The bill, LB102, was recalled from Exon's desk amended to include language wanted by the governor, and sent again toward final reading

The bill was sponsored by Sen John Savage of Omaha and backed by parents of multi handicapped children

The children could be sent to any school in the country at state expense under terms of the bill, and the change wanted by the governor would permit attendance at only those schools which would be approved by the state Board of Education

Committee Hearings Deadline Is Rejected

Lincoln, Neb (AP) — Legislators Tuesday disregarded warnings from some seior senators that they may be heading for a last minute crunch of bills and refused to set a deadline for committee action on bills

The deadline was wanted by Sen. Terry Carpenter, who proposed that all bills not out of committee by March 23 be automatically killed.

The motion was never actually voted on Tuesday, but a vote to suspend legislative rules and consider the motion received 27-13 favor, three votes short of the number needed for a suspension.

'We have to set a target date for this thing to get wound up," said Carpenter

He was referring to the constitutional limit of 90 days for this year's session Tuesday's meeting was the 43rd day

Carpenter's motion was prompted by the Judiciary Committee's introduction of five more new bills.

Following the end of bill introduction by individual senators after 20 legislative days, committees set a March 16 target date for the completion of the public hearings of all bills, however, a number of bills have trickled in during past days, meaning the deadline cannot effectively be kept

Sen Fred Carstens of Beatrice also warned senators, particularly the 11 sitting through their first session

"You're going to be acting on so many bills in the closing days" that many bills will be considered without time for adequate debate

Driver's License Deposit With Officer Proposed

LINCOLN, Neb (AP) — A motorist arrested for a traffic violation would be required to deposit his driver's license with the arresting officer to insure his appearance in court under a bill introduced in the Legislature Tuesday

The measure, LB520 was one of five new bills offered by the Legislature's Judiciary Committee

The driver giving up his license would receive a receipt from the arresting officer, and this receipt would serve as a temporary license until the case comes up in court After the court appearance the license would be returned

The bill also provides that the license may be kept by a judge in lieu of bail and failure to appear may be cause for refusal to renew the operator's license

Another new bill, LB521 eliminates a requirement that in district court lawsuits for damages the amount of general damages asked be set out in the petition

Tell Your Friends About RAGU

"America's Tastiest" SPAGHETTI SAUCE

Tell your aunt cousins why you like Ragu'

SHARE YOUR SECRET

a BIG I Bulletin

BE OUR GUEST!

View the finals of the 1973 Nebraska High School Basketball tournament all day on television Date is Saturday March 10

Sponsored by your independent insurance agent who is a member of the

Nebraska Association of Insurance Agents

YOUR Independent Insurance AGENT

Give Your Family A House Full Of Comfort

Aprilaire HUMIDIFIER

FOREST'S FURNACE & AIR CONDITIONING CO.

651 Peach 477-3919

WED., THURS., FRI., SAT.

SUNDAY 10-7

Kmart® ... gives satisfaction always

on the MARCH

"SUNBURST" DRAPES

REG. 4.94 3.97 Pr. 48 x 84"

Attractively pleated rayon/acetate·in melon, gold, blue.

REG. 3.88 48x63" Length 3.43 Pr.

Gold Pink Lilac

DACRON PERMANENT PRESS

DACRON® PANELS

REG. 4.64 3.37 Ea. 63x81"

Super-wide floral print Dacron® polyester batiste panels.

REG. 4.64 63x63" Panels, 3.27 Ea.

®Du Pont Reg T M

WHY WAIT? USE YOUR BANK AMERICARD MASTER CHARGE OR Kmart CREDIT CARD

HOPSACKING TIERS

Reg. 2.97—4 Days

Fringed cotton tiers, bone with 3-tone trim of blue/green, carrot or brown. 2.33 Pr. 60x36"

Reg. 1.74, 60x10" Valance 1.34

WALL-TO-WALL BATH KIT

Reg. 8.88 —4 Days

5x6' nylon pile rug with latex backing, lid cover, paper cut-out pattern. Special savings! 6.86

Avocado Gold Blue Red

KLEENEX PAPER TOWELS

4 days 4 for 96¢

WOOD SPRING CLOTHES PINS

REG. 71¢ 4 days 48¢

SM 708 ADDING MACHINE

Reg. 53.64 4 days

48.00

WITH TRADE 7.50 OFF

40.50

Smith Corona portable adder Adds, subtracts multiplies

TRADE-IN MACHINE MUST BE IN WORKING CONDITION

POLYESTER SHAG RUG

Reg. 2.96 —4 Days

27x45" bright tweed shag area rug with fringe. Latex back. 2.34

2-Tone Colors Avocado Gold Blue Tangerine Plum

DOOR MIRROR

REG. 4.66/4.96 4 days 4.22

* Overall size

LISTERINE® IN 32-OZ.* BOTTLE —4 Days

Effective mouthwash in 32 oz * bottle 1.17 Limit 2

* Fluid ounces

MISS BRECK® HAIR SPRAY —4 Days

13-oz * can, regular, super hold. 38¢ Limit 2

EASY-OFF WINDOW CLEANER

REG. 67¢ 4 days 53¢

CORDLESS KITCHEN CLOCKS REG. 12.96 4 days 8.88

Battery operated kitchen or dinette clocks A wide variety of styles to choose from

Copyright © 1973 by S S KRESGE Company

FRAMED WALL ACCENTS

Reg. 1.96—4 Days

A wide selection of attractive and versatile 5x5"* or 5x7"* pictures and mirrors with a 2-in. raw oak frame. Charge it! 1.48 Each

* Overall Size

DECORATE WITH MIRRORS

Reg. 6.44—4 Days

A selection of 16x20 * rectangle or oval, or 14x20' * oval mirrors with antique, gold or walnut finish. Charge it! 4.64 Each

* Overall size

WHILE QUANTITIES LAST

OPEN DAILY 10 A.M. - 10 P.M.

4601 VINE STREET

SUNDAY 10 A.M. - 7 P.M.

COLOR

COLOR

FANTASTIC SEAFOOD SPECIALS

Turbot Fillets Individually Quick Frozen — Greenland. Weight Watchers Favorite Lb. ..... **69¢**

Fish Sticks Gaylord Frozen — 8-oz. Pkg. Just **4 FOR $1**

Perch Fillets	10¢ 1-Lb. Pkg.	79¢
Idaho Trout	8-oz. Pkg. each	78¢
Fantail Shrimp	Top Frost Breaded 10-oz.	$1.19
PDQ Shrimp	Top Frost 1½-Lb.	$4.49
Cooked Shrimp	Gaylord 8-oz.	89¢

LUSCIOUS SEAFOOD SAVINGS

USDA CHOICE **Boneless Chuck** H-B-D — The Tender One! **Roast** U.S.D.A. Choice H-Bar-D Rolled and Tied **1.17** Lb.

Beef Franks Armour's Star 12-oz. Pkg. ..... 69¢

Wranglers Adult Wieners Hormels Lb. $1.19

Chuck Steak USDA CHOICE

U.S.D.A. Choice H-Bar-D Beef Lb.

ARM CUT SWISS Steak Choice Lb. ..... 99¢

Picnics Morrell Pride Smoked Rich, Smoked Flavor, Whole, ... Lb. **33¢**

Sliced and Tied, Lb. ..... 57¢

Smoked **PORK Chops** **1.29** Lb. Delicious Different Flavor!

Roasting Chicken Sunrise Large Meaty Lb. ..... 59¢

Legs & Thighs U.S.D.A. Inspected Lb. ..... 69¢

Sliced Slab Bacon Big on Flavor, Lb. **89¢**

Sliced Bacon Wilson's Corn Country 2-Lb. Thick $1.89

Sliced Bologna Seitz All varieties Lb. ..... 89¢

Pork Sausage Armour's Star, Mild or Hot, 1 Lb. **69¢**

Polish Sausage Wilson's Lb. ..... 89¢

Cheez Whiz Kraft 8-oz. Size ..... 55¢

IT'S THE TAPE TOTAL THAT COUNTS AT Hinky Dinky

new dimensions to TOTAL SAVINGS

'cause that's where the SAVINGS show

Swift'ning Shortening 3-Lb. Can — SAVE 15¢ **58¢**

Robert's Low Fat **Luv Milk** ½-gallon ..... 56¢

Hinky Dinky **Cottage Cheese** 24-oz. Carton 53¢

Food Club **Chicken Noodle SOUP** — SAVE 8¢

We reserve the right to limit quantities.

Chicken Noodle Soup No. 1 Cans **6 FOR 88¢**

Gaylord Plain or Kosher **Dill Pickles** 32-oz. ..... 49¢

Food Club **Mac & Cheese** 4½-oz. 5 for $1

Pringles newfangled Potato Chips — SAVE 20¢

Pringles Potato Chips 9-oz. Twin-Pak **49¢**

Crunch, Almond or Milk Choc. **Nestles** Bars King Size ..... 3 for $1

Hinky Dinky **Sandwich Bread** 24-oz. Loaf 3 for $1

Potatoes Russets Large Size "A" **20 LB. BAG**

new dimensions to TOTAL SAVINGS

Grapefruit Ruby Red Full of Flavor ..... 2 for 29¢

Red Leaf Lettuce Fine Flavor Each ..... 25¢

Green Onions Garden Fresh Bunch ..... 2 for 29¢

EARLY BIRD Lawn Care Specials

Swift's 20-10-5	Lawn Food, covers 5,000 Square Feet. 20-Lb. bag With Coupon	$1.89
Bluegrass	Early Bird 3-Lb. Bag With Coupon	$1.09
Peet	All American Great Soil Conditioner 50-Lb. Bag	98¢

Ivory Dishwashing Liquid 22-oz. Bottle — SAVE 16¢ **38¢**

Towels Northern Jumbo Roll With Coupon — SAVE 60¢ **4 FOR 88¢**

Gaylord Frozen Concentrated **Orange Juice** — SAVE 20¢ **6 FOR $1** 6-oz. Cans

Values to $3.49

Super Seal Sale! ● Cold Cut Saver ● Pie Saver ● Cake Saver ● Gel a Matic ● 30 Cup Bowl ● 3 Qt. See Thru Jar ● Bread Saver ● Crisper Your Choice ..... **99¢**

Sewing Book Chapter 8 "An Open & Shut Story" **33¢**

Nordic Bundt **Cake Pan** With Teflon II Interior $4.69 Value Only **$2.99**

Flair Pens Blue, Black, Red or Green Reg. 38¢ **27¢**

Shave Cream Old Spice Super Smooth Reg. or Menthol 11 oz. Reg. 99¢ 2 for **99¢**

Dristan Decongestant Tablets Box of 24 Reg. $1.29 **97¢**

Wilkinson Bonded **Blades** Pkg. of 10 with FREE! Bonded Razor Reg. $1.39 **99¢** FREE

ice-blue **Secret** roll-on Deodorant 1½-oz. Size **89¢**

Prell Concentrate Shampoo Large Size **87¢**

Giant Coupon Sale! SAVE $3.07

Clip All Thirteen Coupons for Total Savings!

Delightful Deli Specials

Sandwich Ham Domestic Big Eye Save 20¢ per lb. Lb. $1.79

Swiss Cheese Winsmer's All Beef Save 40¢ per lb. ... Lb. $1.19

Bologna Save 14¢ per lb. ..... Lb. $1.25

Available at Gateway & 59th & Adams Only

Merrigol Fresh BAKERY GOODIES

Cookies Fresh Baked Chocolate Chips Dozen ..... 54¢

Hot Cross Buns 6-in a package 49¢

Danish Rolls Assorted pkg. of 6 Adler's Bohemian 69¢

Rye Bread 1-Lb. Loaf ..... 39¢

mr Hinky Dinky mr — **Save 40¢** on a 10-oz. Jar of **Maxwell House Instant** With this coupon ..... $1.39 — Limit one per family with coupon. Valid at Hinky Dinky thru Tues., March 13th. Subject to State Sales Tax. (G-40) MR — COUPON

mr Hinky Dinky mr — **Save 12¢** on a 15-oz. Box of **Big "G" Cheerios** with this coupon ..... 51¢ — Limit one per family with coupon. Valid at Hinky Dinky thru Tues., March 13th. Subject to State Sales Tax. (G-12) MR. — COUPON

mr Hinky Dinky mr — **Save 20¢** on a 33-oz. pkg. of **Sara Lee Apple Pie** With this coupon ..... 83¢ — Limit one per family with coupon. Valid at Hinky Dinky thru Tues., March 13th. Subject to State Sales Tax. (G-20) MR — COUPON

mr Hinky Dinky mr — **Save 15¢** on Hunt's Reg. Package **Skillet Dinners** With this coupon ..... 69¢ — Limit one per family with coupon. Valid at Hinky Dinky thru Tues., March 13th. Subject to State Sales Tax. (G-15) MR — COUPON

mr Hinky Dinky mr — **Save 10¢** on a 1-Lb. Package of **Imperial Soft Margarine** With This Coupon ..... 40¢ — Limit one per family with coupon. Valid at Hinky Dinky thru Tues., March 13th. Subject to State Sales Tax. (G-10) MR — COUPON

mr Hinky Dinky mr — **Save 17¢** on a 28-oz. Bottle of **Top Job Cleaner** With This coupon ..... 53¢ — Limit one per family with coupon. Valid at Hinky Dinky thru Tues., March 13th. Subject to State Sales Tax. (G-17) MR — COUPON

mr Hinky Dinky mr — **Save 60¢** on assorted Jumbo Rolls of **Northern Towels** With this coupon ..... 4 for 88¢ — Limit four per family with coupon. Valid at Hinky Dinky thru Tues., March 13th. Subject to State Sales Tax. (G-25) MR — COUPON

mr Hinky Dinky mr — **Save 20¢** on a 26-oz. Bottle of **Rain Barrel Softener** With this coupon ..... 55¢ — Limit one per family with Coupon. Valid at Hinky Dinky thru Tues., March 13th. Subject to State Sales Tax. (G-20) MR — COUPON

mr Hinky Dinky mr — **Save 10¢** on a 49-oz. box of **Ajax Laundry Detergent** With This Coupon ..... 65¢ — Limit one per family with coupon. Valid at Hinky Dinky thru Tues., March 13th. Subject to State Sales Tax. (G-10) MR — COUPON

mr Hinky Dinky mr — **Save 15¢** on 150 count box of **Baggies Sandwich Bags** With coupon ..... 42¢ — Limit one per family with coupon. Valid at Hinky Dinky thru Tues., March 13th. Subject to State Sales Tax. (G-15) MR — COUPON

mr Hinky Dinky mr — **Save 18¢** on three bars of **Bath Size Dial** With coupon ..... 3 for 51¢ — Limit three per family with coupon. Valid at Hinky Dinky thru Tues., March 13th. Subject to State Sales Tax. (G-18) MR — COUPON

Hinky Dinky — **Save 50¢** on a 20-Lb. Bag of Swift's 20-10-5 **Lawn Food** With Coupon ..... $1.89 — Limit one per family with coupon. Valid at Hinky Dinky thru Tues., March 13th. (P-50) — COUPON

Hinky Dinky — **Save 20¢** On a 3-Lb. Bag of Early Bird **Bluegrass Seed** With this coupon ..... $1.09 — Limit one per family with coupon. Valid at Hinky Dinky thru Tues., March 13th. (P-20) — COUPON

COLOR

COLOR

Eleven Foreign Writers To Discuss Economics

Eleven economic writers from as many nations will participate in an Economics and Business Roundtable at the University of Nebraska-Lincoln Thursday night as part of a two-day visit in Nebraska

The writers, all experts in the field of international economics and foreign trade, will answer questions on such topics as the economic effects of devaluation of the dollar, reductions in foreign aid, and the end of American involvement in Viet Nam

The roundtable, a periodic program sponsored by the College of Business Administration will be held at 8 p m in the Nebraska Union It is open to the public as well as faculty and students

During their Thursday and Friday visit to Lincoln, the writers will also be given tours of Nebraska business and farming enterprises, following a briefing on the Nebraska economy by the staff of the University's Bureau of Business Research

The tour for the journalists is being sponsored by the Bureau of Educational and Cultural Affairs of the U S State Department The Lincoln visit is being hosted by the Mayor's Committee on International Friendship

The visiting writers include

Bryan Arthur Firth of Australia financial editor of The Australian , Khamchong Luangpraseut of Laos editor of Lao Presse Lam Shan Mok of Hong Kong deputy editor of Ming Pao Evening News' , Lee Chae ju of Korea, economic editor of 'Dong A Ilbo Raul Locsin of the Philippines, editor/publisher of "Business Day '

Ralph Ning Ma of the Republic of China chief economic reporter for the Central News Agency Nordin bin Zainudin of Malaysia, editor of the Economic Service of Bernama and Malaysia News Service, Kiyoshi Ota of Japan senior economic writer for Economist Sanjoto Sastromihardjo of Indonesia editor of 'Business News", Jakarta Adrian Albert Sturman of New Zealand financial editor of the Auckland Star ' and Miss Tan Sai Siong of Singapore acting financial editor of New Nation and Singapore stringer for ' Financial Times' of London

Tiny Airline

Mbabane, Swaziland (AP)—The kingdom of Swaziland, smaller than the state of New Jersey, has a new airline called Trans Swazi

CARMICHAEL

New NU Press Edition Chosen

A new University of Nebraska Press edition of "The Life and Adventures of James P. Beckwourth" as told to Thomas D. Bonner has been chosen as an American Ambassador Book by the Books-Across-the Sea panel the English-Speaking Union

Edited and introduced with notes and an epilogue by Delmont R. Oswald, who teaches history at Brigham Young University, Provo, Utah, the book is based on recent scholarship which verifies much of the account once held in doubt

HEALTH TIP

FROM THE NEBRASKA MEDICAL ASSOCIATION

Your liver is an important organ affecting metabolism. Alcohol is one of the damaging poisons which affects the liver, according to the Nebraska Medical Association.

Cirrhosis of the liver is a hardening of the liver due to scar tissue from repeated or chronic infections or from the actions of poisons such as alcohol.

The liver can become enlarged as a result of inflammation, abcess, impaired circulation or tumor Inflammations, such as acute hepatitis, may be overcome Abcesses may be drained surgically and circulation can often be improved.

For many years, says the NMA, liver surgery, like heart surgery, was mainly limited to emergency repairs following injury.

Now, however, new methods are being used to deal with accumulation of fluid in the abdomen when liver disease blocks circulation.

How To Hold
FALSE TEETH
Securely
Do false teeth embarrass you by coming loose when you eat, laugh, or talk? A denture adhesive can help. FASTEETH® gives dentures a longer, firmer, steadier hold. Makes eating more enjoyable. For more security and comfort, use FASTEETH Denture Adhesive Powder. Dentures that fit are essential to health. See your dentist regularly.

Bigger Savings
Drive-in service
Front-door-parking

Gateway Liquor
Next door to HINKY DINKY

Old Crow STRAIGHT BOURBON ½ Gal. — Quart Low. Low Price

Johnnie Walker qt. 7.59

Red Label SCOTCH 1/5 6.19

B & L SCOTCH qt. 4.25

G LIQUOR

BEER COLD & WARM
Old Milwaukee 12 pak. 2.18
Falstaff 12 pak. 2.25
Hamms 12 pak. 2.38
Bud 12 pak. 2.48
Schlitz 12 pak 2.48
Millers 12 pak. 2.48
Case—4.85

Vinya Rose (from Portugal) by Heublein 1/5 1.49

Popov VODKA 3.45 qt.

Kayser Liebfraumilch Glockenspiel 1/5 2.75

Lancers Rose OR WHITE 1/5 2.99

Miller & Paine

BUDGET STORE DOWNTOWN · GATEWAY

Low, Low Prices.... plus Miller's Fine Services

88¢ sale

Four-Day-Specials at 88¢ . . some 2 for 88¢ and some more are now featured in Miller's Budget Stores, downtown and Gateway Wed , Thurs , Fri and Sat , March 8th thru 10th Hurry! Rush! Don't miss-out on our Budget Store Bargains!

Men's Hosiery

Special purchase of mill irregulars.
Orlon® acrylic socks in assorted colors. One size, 10-13
2 for 88¢

Mid-calf nylon rib socks. One size, 10-13
2 for 88

White cushion foot crew socks. Stretch one-size-fits all
2 for 88¢

Anti-Static Orlon acrylic socks If first quality, 1.50 pair
88¢ pair

Heavy-weight ribbed crew socks. If first quality, 125 pair
88¢ pair

New polyester hose, ankle length. Long wearing If first quality would be 1 25 and 1 50
88¢ pair

Men's Underwear

From a famous maker, slightly irregular T-shirts, athletic shirts and briefs
2 for, 88¢

Knee-Hi Socks

Special purchase of famous brand in ladies sizes, slightly irregular.
Orlon® acrylic in sizes 9-11. If first quality, 1 50 pair
88¢ pair

Argyles and fancy patterns. If first quality, 1.25 and 1 50 pair.
88¢ pair

Opaques in nylon. 9-11. If first quality 1 00 pair
2 pair for 88¢

Special purchase of famous brand irregulars in Children's sizes

Assorted argyle patterns. Sizes 7-8½ If first quality, 1 25 pair
88¢ pair

Orlon® acrylic in white and assorted colors Also opaque nylons. If first quality, 1 00 pair
2 for 88¢

Stationery and Note Paper

Special purchase of assorted notes and paper from our famous maker Merchandise sells regularly for 59¢ or 2 for 1 00 per box In our 4 Day Special 88¢ Sale
2 for 88¢

Boys' Underwear and Pajamas

Famous maker T-shirts and briefs, slightly irregular Sizes 8-18
2 pair for 88¢

Little boys pajamas up to size 6X Sizes are broken
2 for 1.88

Girls' Sleepwear

Groups of gowns and pajamas in sizes 7-14
2 for 2.88

Linens for Infants

Extra strength muslin crib sheets Sanforized Fits standard crib mattress Slightly irregular
88¢

Bassinet mattress pads Polyester fibre fill, plastic lined Slightly irregular. Orig 1 29 and 1 49
3 for 2.88

Receiving blankets, assorted colors.
88¢ each

Crib size mattress pads Slightly irregular.
1.88 each

Baby blankets, slightly irregular
2 for 88¢

Infant Sleepers

Special purchase of Hanes Terrycloth sleepwear Assorted colors, animal appliques, button front
1.88

Screen Print Dresses

In missy and half sizes Sleeveless and in assorted prints

Missy sizes, 10-20, reg 11 99
½ sizes, 14½-24½, reg 11 99
Special 4 days only
10.38

Ladies Sportswear

Long sleeved pullover tops S,M,L Assorted colors
1.88

Famous maker jeans, broken sizes Orig 3 99 a pair.
88¢

Four Styles of Bras

Special Purchase. Sizes 32-44 and A,B,C and D cup
2 for 1.88

Bubble Umbrellas

Giant assortment of clear plastic bubble umbrellas Reg 1 99 and 2 49
1.88

Fabric Specials

Perma Press Spring Prints, 45" and 50" polyester in 50 colors.
88¢ yd.

Sportswear Prints, 45" wide, 100% cotton
88¢ yd.

Assorted Champion Flocked Patterns, 45" wide 50% polyester, 50% cotton
88¢ yd.

Dotto Double Knit Fabric, 60" wide. Assorted colors Downtown Only!
4.88 yd.

Toss Pillows

Quilt floral covers in assorted prints and solid colors in upholstery fabrics 12" x 12"
88¢

Pillow Cases

Special purchase "Peanuts" pillowcases with all the famous Peanuts characters Reg 1 79 pair
88¢

Woven Rag and Scatter Rugs

Multi colored, reversible, washable rag rug 19" x 33"
88¢

Irregular scatter rugs in many sizes, shapes, some fringed Solid colors and patterns Skid resistant backings
2.88, 3.88 and 4.88 each

Tablecloth Specials

Special Purchase of printed Homespun tablecloths in perma press, soil release slightly irregulars Assorted colors

52" x 52", 1 88 — 60" x 84 ' 4 88
52" x 70", 2 88 — 67" round, 4 88

'Shannon", solid color Homespun tablecloths, soil release features Assorted bright colors Slightly irregular Machine wash and Perm Press

52"x52"	1 88	60"x80"	4 88
52"x70".	2 88	60"x90", oval	4 88
54"x76", oval	3 88	66" round,	4 88

Lace-look Vinyl Tablecloths

Heavy weight, white and colors Special Purchase Slightly irregular

52" x 52", 1 88 — 66" round 3 88
52" x 70", 2 88 — 60" x 108", 3 88
60" x 90", 2.88

Nebraska Feeders May Be Buying Southern Cattle

By Dominick Costello
Farm Editor

Sixty-eight Nebraska livestock feeders probably gained more weight during the five days they spent in three southern states looking for cattle than did the livestock in their muddy feedlots at home.

The feedlot operators talked cows, trucking problems and marketing methods with order buyers, farmers and ranchers from Alabama, Georgia and Florida.

The travelers asked the price of land, cattle and horses and wanted to know about operating costs in the South.

They were impressed by data showing that it costs less than $100 per year to run a cow and her calf on an acre of land and raise the calf to maturity.

There was general agreement that ranching and cattle feeding under a tax system such as that in Alabama provides advantages not available in Nebraska. There are no property taxes on either cattle or equipment, and Alabama real estate taxes are very low compared to Nebraska's. There is no sales tax on agricultural equipment.

The tax system in Alabama is designed to encourage expansion in agricultural production and apparently is succeeding. Pasture improvement programs requiring an annual investment of $40 per acre were evident in many areas.

Most of the touring Nebraskans indicated that if they could get good-quality fresh cattle from the south, they would like to import them.

University of Nebraska extension livestock specialist Paul Guyer whetted the interest of southern cattlemen by telling them that Nebraska needs to import 2.5 million feeder cattle every year.

Southern marketing methods are much different from those to which Nebraska cattlemen are accustomed. Most auction barns sell cattle one head at a time at a rate of 250 head an hour. That doesn't give a feeder much time to look at an individual animal. Some larger operations hold an annual sealed-bid sale, and in Florida and Georgia, the board auction is popular.

The board auction consists of an advertising program, via word of mouth, that a man's cattle will be sold in town on a particular date, usually a Saturday.

Prospective bidders visit the farm or ranch, inspect the cattle and learn the weighing, sorting and sale conditions.

The seller and the buyers then gather in town, and the auction is held from the back of a pickup truck on main street.

Ranching in the South is not without its problems. Cattlemen in Georgia and Alabama must contend with fire ants, which create rockhard, foot-high mounds in pastures and hay fields and bite people and livestock.

Very few cattle are fed in the South, and the high price of grain is likely to keep it a cow-calf region which must export feeder cattle from expanding herds.

Guyer has compiled a list of order buyers and auction markets in Florida, Alabama and Georgia and will make it available to any Nebraska feeder who requests it. Most of the traveling feeders exchanged cards and addresses with southern cattlemen, so cattle undoubtedly will be moving north to the Cornhusker State from the Sunny South in the coming months as a result of the tour.

Night In Jail Prompts Omahan To Seek Seat On City Council

Omaha (AP)—A man who said he was placed in jail overnight last month because of a vehicle safety sticker violation says that experience is one of the reasons he is running for a seat on the City Council.

Michael J. Ricketts, 25, said incidents such as the one he was involved in indicate the need for a civilian review board of police procedures.

Ricketts said he was arrested because he failed to appear in court on the violation and said he was suffering from "walking pneumonia" at the time.

Although the city has an ordinance to control pollution, Ricketts said it is "not being enforced as stringently as necessary for health."

He also was critical of what he said were "exhorbitant" salaries paid to some top officials in antipoverty agencies and said this should be investigated so more money is given directly to the poor.

Ricketts, who walked into the election commissioner's office with his own photographer, said he was unemployed, but was working as a wine steward at a local restaurant until he was laid off a few weeks ago.

SHARE YOUR SECRET

Phone Your Cousin Kate

Tell your closest friends how much you love . . .

RAGU

"America's Tastiest" SPAGHETTI SAUCE

Floating Ice Watched At Nickerson Bridge

Floating ice in the vicinity of the Elkhorn River bridge at Nickerson Tuesday was causing some concern. Nickerson is located northeast of Fremont.

The ice could possibly jam up against the bridge, observers informed the National Weather Service.

Elsewhere in the Elkhorn Valley, all of the ice in the river is now moving and no serious flooding is occuring, according to John Hounghein of Norfolk who flew over the area Tuesday.

South of West Point, an ice jam formed earlier in the week is now moving and does not appear to be a threat to form another jam, Hounghein reported.

"On the basis of this and other information there seems to be little danger of more than minor overflow along the Elkhorn," the NWS stated. "The greatest threat for ice action is at the Nickerson bridge, but that is still moving."

Ice jams at Winslow and Hooper have gone out and the Elkhorn dropped two feet at Hooper, the NWS said.

Meanwhile, rainfall over Nebraska was topped by .75 of an inch at Fairbury. Other amounts included Beatrice .50, Valentine .24, Hastings .20, and Superior, Holdrege and Grand Island .18. Thus far this year Lincoln's precipitation totals 2.40 inches, compared to a normal total of 1.72.

Woman Charged With Shooting State Patrol Trainee Husband

A Lincoln woman was arraigned in Lancaster County Court Tuesday on a felony charge of shooting with intent to kill, wound or maim after her husband, a Nebraska State Patrol trainee, was shot in the left leg.

A preliminary hearing for Sharon R. Fey, 32, of 4157 So. 40th, was set for April 4. Bond was set at $2,000.

According to Lincoln police reports, Gary Fey, 29, was shot as he was gathering clothes and putting them into a suitcase after the couple had argued.

When police arrived Mrs. Fey was sitting on a couch in the front room and Gary Fey was lying in the hallway of the couple's home with a pistol on the floor beside him, police said.

Gary Fey was listed in "fair" condition at Lincoln General Hospital Tuesday with a bullet wound in the left calf.

A State Patrol spokesman said Fey completed his basic training for the patrol last fall and is currently in a six-month probationary period.

TREASURE CITY

Three BIG Days! Thursday—Friday—Saturday

SPECTACULAR PRE-SPRING SALE!

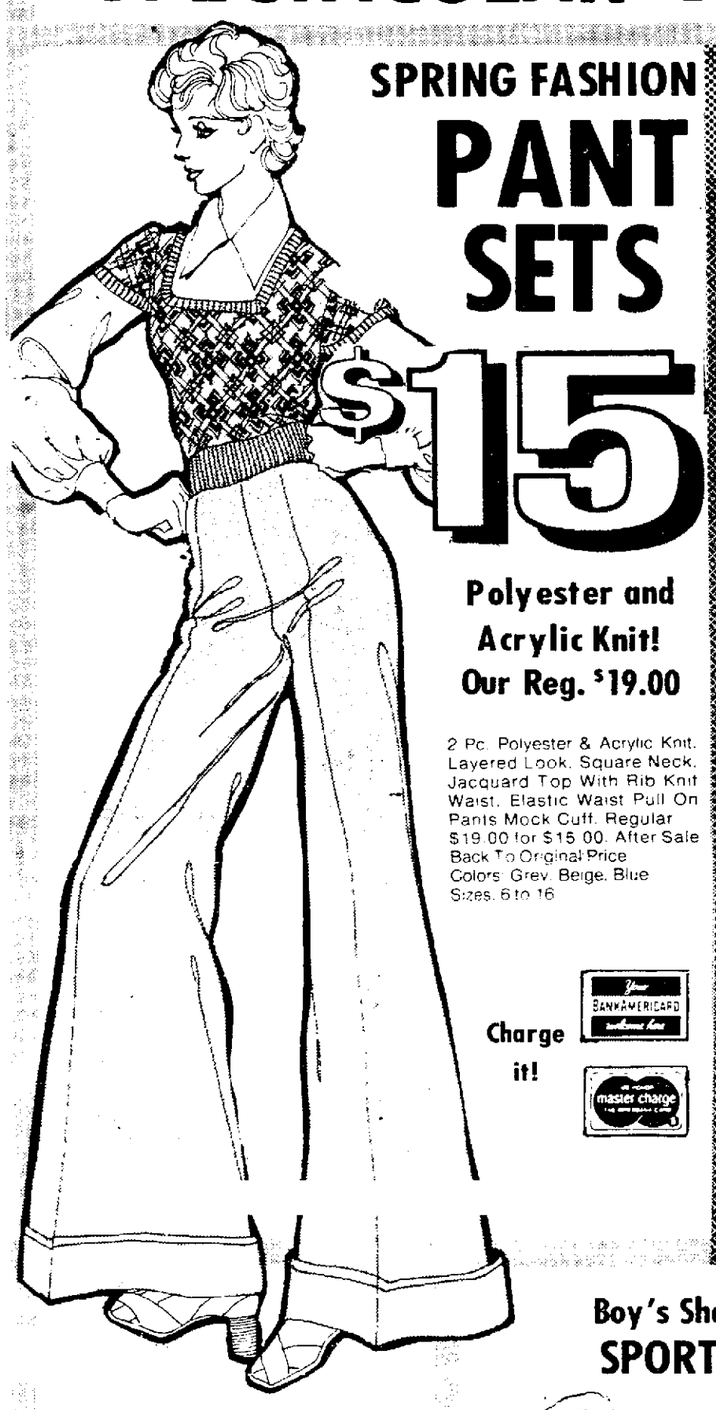

SPRING FASHION PANT SETS $15

Polyester and Acrylic Knit! Our Reg. $19.00

2 Pc. Polyester & Acrylic Knit. Layered Look. Square Neck. Jacquard Top With Rib Knit Waist. Elastic Waist Pull On Pants Mock Cuff. Regular $19.00 for $15.00. After Sale Back To Original Price. Colors: Grey, Beige, Blue. Sizes 6 to 16

Charge it!

Misses KNIT TOPS! YOUR CHOICE $1.88

Regularly 2.50 & 3.00

Door Bustin' SAVINGS!! Tops and more tops! Many styles and colors from which to choose. An assortment of sizes. Regularly sold at 2.50 and 3.00

"Cantrice" Panty Hose 69c

DuPonts "Cantrece" Sheer Nylon Panty Hose. Fits Like Your Own Skin. Made To Sell At 1.29. Colors: Beige, Taupe, Brown, Off Black. Sizes: Small, Medium, Large, X Tall.

3 PC. Pajama & Duster Set $3

Value $4.99. Sizes: 32 to 40

Printed Cotton Broadcloth Pajama & Contrast Print Duster. Full cut. Boxer Elastic P. J. Pants. Reinforced Seams. 100% Cotton. Sizes 32-40

Girls PINAFORES! $3

100% Cotton Prints & Solid Cottons With Print Trim. Long Sleeves With Ruffled Shoulders. Also Button Front Styles & Other Novelty Styles In New Spring Bright Colors. All Machine Washable. Sizes: 3-6x, 7-14

HURRY IN, FOR FANTASTIC BUYS

Boy's Flare DRESS-UP JEANS and DUNGAREES $3.66

Assorted Cottons, Dune Buggys, finished cottons. Many styles to choose from. 8 to 18

Boy's Short Sleeve SPORT SHIRT! $1.88

Boys' short sleeve fashion SPORT SHIRTS. Assorted permanent press solids and prints. 8 to 18

Great Spring Funwear!

Boy's DEMI-BOOT! $2.66

Sizes 8½ to 3

MEN'S SHORT SLEEVE SHIRT BONANZA

Your Choice $2

Men's short sleeve perma press SPORT SHIRTS with long point collars. Assorted solids, prints, dobbies and stripes. S-M-L

SPECIAL PURCHASE

Men's Brushed Denim CARGO JEANS $3

Reg. $4

Assorted colors. 28-36. Famous Maker. Sold originally for $11.00.

Boy's Stretch SOCKS 37c

Values to 89¢
- Banlon Stretch
- Orlon Crew
- Nylon Crew

South 27th and Highway 2 — Bishop Heights Shopping Center

10 to 10 Daily — 10 to 7 Sunday

48th and Leighton — University Place

BRANDEIS

Put some bounce back in your life

With all the excitement of the State Basketball Tournament, it's hard to hold back the urge to get onto the courts yourself. Hutch makes it easy to do with a 5-ply nylon wound, red, white, and blue basketball. It's official size and weight, of course.

Other basketballs from 5.98 to 10.95 $7.98

Converse basketball shoes

Converse "All Stars" are specified by more coaches, and worn by more players than any other basketball shoes in America.

- Fampus, non-marking All Star molded sole with great stop-start traction.
- Cushioned insole, arch and heel support.
- Built for action, touch toe guard, double toe piece, and reinforced foxing strip.
- Heavy army duck uppers last longer.
- Double wind tongue feature provides seamless forepart to avoid toe chafing.
- Non-chafing heel counter.

10.95

Sporting Goods Third

A&P WEO — Weeeeeo!

WHERE ECONOMY ORIGINATES

Extra Low Prices! Absolutely No Compromise in Quality!

Double Your Money Back Meat Guarantee

Register Tape or Price Label Necessary, of Course

IMPORTANT TO YOU!

A&P POLICY:
Always do what is honest and fair for every customer

RAINCHECK:
If an advertised special is ever sold out ask the Manager for a Raincheck. It entitles you to the same item at the same special price the following week. Or if you wish we'll give you a comparable item at the same special price

GUARANTEE:
A&P offers an unconditional money-back guarantee. No matter what it is, no matter who makes it, if A&P sells it, A&P guarantees it

Chuck Roasts
Center Cut 87¢ Lb.
Blade Cut 77¢ Lb.
Round Bone Cut 97¢ Lb.

Grade "A"
Turkeys
Armour Star Self Basting 10 to 14 lb. average
55¢ Lb.

Frying Chicken
Box-O-Chicken
3-Breast Qtrs. (With Rib & Back)
3-Leg Qtrs. (With Back)
3-Wings
3-Giblet Packs
38¢ Lb.

17 to 22 Lb.
Cooked Hams
Shank Portion 59¢ Lb.
Shank Half or Butt Portion 69¢ Lb.
Butt Half 79¢ Lb.

Weeeeeo! Dollar Sale!

Fresh Frozen Sea Food

Boneless Roast	English Cut or Chuck	Lb. $1.19
Beef Rib Roast	1st 4-Ribs	Lb. $1.55
Chuck Steaks	Blade Cut	Lb. 89¢
Round Bone Swiss Steak		Lb. $1.09
Rib Steak	(Boneless Lb. $1.99)	Lb. $1.58
Delmonico Steaks		Lb. $2.49
Fresh Link Sausage	Super Right	1-Lb. Pkg. $1.09
Fresh Pork Roast	Pork Butt 4-8-Lb.	Lb. 89¢
Swift's Premium Bacon	Sliced	1-Lb. Pkg. $1.09
Cold Cuts	Super Right Sliced Olive Loaf or Bologna or Spiced Luncheon	1-Lb. Pkg. 95¢

Shop A & P WEO For These Produce Dept. Values!

Golden Ripe **Bananas** 12¢ Lb.

Ruby Red 48-Size Texas **Grapefruit** 10 FOR 88¢

Fresh Strawberries Fancy Quality Qt. Box 69¢

Del Monte
Pineapple Grapefruit Drink 46-oz.
Pineapple Juice 46-oz. or
Pear Halves 16-oz.
3 FOR $1.00 Mix or Match

20¢ off Label
Palmolive LIQUID
32-oz. Btl. 48¢
With Coupon Below

Mazola Corn Oil Margarine
Quarter Lb. Sticks 1-Lb. Pkg. 39¢

AJAX Detergent 49-oz. 38¢

AJAX Cleanser 14-oz. Cans 2 FOR 39¢

Coupon Below

Teem or Pepsi-Cola
8-Pack 16-oz. Btls. 68¢ Plus Deposit

FAIRMONT
Cottage Cheese
24-oz. Ctn. 55¢

Sharp Cheddar Cheese
$1.09 Lb.

VALUABLE 15¢ COUPON
BUTTER-NUT COFFEE 2-Lb. Can 15¢ OFF
With Coupon (Reg. $2.00)
Limit One Coupon Per Purchase. Good Only at A&P WEO.
Coupon Subject To Applicable Sales Taxes.
Void After March 11, 1973. TR-0 VC-15

VALUABLE 17¢ COUPON
PALMOLIVE Liquid Detergent 20¢ off Label 32-oz. Btl. 48¢
With Coupon (Reg. 65¢)
Limit One Coupon Per Purchase. Good Only at A&P WEO.
Coupon Subject To Applicable Sales Taxes.
Void After March 11, 1973. TR-7 VC-10

VALUABLE 17¢ COUPON
MAZOLA Corn Oil Margarine Qtr. Lb. Sticks 1-Lb. Pkg. 29¢
With Coupon (Reg. 46¢)
Limit One Coupon Per Purchase. Good Only at A&P WEO.
Coupon Subject To Applicable Sales Taxes.
Void After March 11, 1973. TR-7 VC-10

VALUABLE 17¢ COUPON
AJAX Laundry Detergent 15¢ off Label 49-oz. Pkg. 58¢
With Coupon (Reg. 75¢)
Limit One Coupon Per Purchase. Good Only at A&P WEO.
Coupon Subject To Applicable Sales Taxes.
Void After March 11, 1973. TR-7 VC-10

VALUABLE 19¢ COUPON
Coffee-mate Non Dairy Creamer 16-oz. Jar 69¢
With Coupon (Reg. 88¢)
Limit One Coupon Per Purchase. Good Only at A&P WEO.
Coupon Subject To Applicable Sales Taxes.
Void After March 11, 1973. TR-19 APC-19

VALUABLE 9¢ COUPON
AJAX CLEANSER 2¢ off Label 2 14-oz. Cans 25¢
With Coupon (Reg. 17¢)
Limit One Coupon Per Purchase. Good Only at A&P WEO.
Coupon Subject To Applicable Sales Taxes.
Void After March 11, 1973. TR-4 VC-5

Afternoon Wedding Is Solemnized

At a 4 o'clock ceremony which took place on Saturday afternoon, Feb. 17, the marriage of Miss Dorcas Klingsporn, daughter of Mr. and Mrs. Hubert Klingsporn of North Platte, to William Kent Thaden, son of Mrs. Homer Thaden of Paxton and the late Mr. Thaden, took place at the Redeemer Lutheran Church in North Platte. The Rev. H. L. Harnopp read the lines of the service.

Mrs. Gary Schriner attended the bride as the matron of honor; and the threesome of bridesmaids included Miss Sandra Kay Thaden, sister of the bridegroom, and Miss Linda Klingsporn and Miss Carol Klingsporn, both of North Platte and both sisters of the bride.

Richard Barnett served Mr. Thaden as best man, and Warren DeBoer, Willie Boquist and Gary Schriner were groomsmen. Don Thaden of North Platte and Dave Grosserode seated the guests.

For her wedding, the bride chose a floor-length gown designed in the Empire mode. The fitted bodice featured a jewel neckline and long, tapered sleeves. Beneath the Empire waistline, the skirt was styled in the A-line silhouette, and a Cotillion-length train added back interest to the gown. A Camelot cap held in place her floor-length veil, and she carried a cascade of red and pink roses.

Mr. Thaden and his bride are making their home in El Cajon, Calif. where he is stationed with the U.S. Navy.

MISS RITA JACOX

The engagement of Miss Rita Lyn Jacox, daughter of Mr. and Mrs. Andrew Jacox of Milford, to James W. Douglass, Jr., son of Mr. and Mrs. James W. Douglass of Columbus, is being announced this morning by the bride-elect's parents.

Miss Jacox was graduated from Kearney State College where she majored in elementary education and where she is affiliated with Chi Omega sorority.

Mr. Douglass also was graduated from Kearney State College, and his fraternity is Sigma Tau Gamma.

News Of Town, Country

Life in Town and Country has been going on as usual — however "as usual" does not, in this case, imply any kind of a dull routine. For residents of Town and Country, the usual means the occurrence of a variety of interesting activities.

Denton

Dr. Joseph O. Young, chairman of the Horticulture and Forestry Department at the University of Nebraska, was the guest speaker at an open house which took place at the Denton Elementary School on Wednesday evening, Feb. 21.

Dr. Young showed slides of Columbia, South America.

Waverly

Members of the Denton United Methodist Church gathered for a fellowship dinner at the church on Sunday evening, March 4.

There was a great deal of activity Saturday evening, March 3, at the home of Mr. and Mrs. Charles Wilson. At that time, Mr. and Mrs. Wilson and children, Steve and Julie, were hosts and hostesses for a family dinner honoring Mrs. Wilson's mother, Mrs. Harry Churchill of Lincoln, on the occasion of her birthday.

Also attending the festive event were Mr. Churchill, Mrs. Wilson's sister, Mrs. Carl Buchannan and daughters, Lynette and Melissa of Lincoln; and her brother and sister-in-law, Mr. and Mrs. Bruce Churchill and sons, Russell and David of Swanton.

Plans are currently in progress for a Lay Witness Mission which will take place March 16-18 at the Waverly United Methodist Church. Forty-five lay witnesses from Kansas and Nebraska will participate in the event.

The three-day meeting will be highlighted by three fellowship dinners and a number of small group meetings.

Members of the Waverly Grange will meet on Thursday evening, March 8, at the Grange Hall. Speaker for the 8 o'clock meeting will be county judge Jeffre Cheuvront who will give a presentation concerning estates and wills.

Those who plan to attend are invited to bring a guest.

There is a new arrival at the home of Mr. and Mrs. William Sutton, and his name is William Lewis Sutton, Jr. The young man made his world debut at Lincoln General Hospital on Wednesday, Feb. 28, and he weighed in at a very masculine 12 pounds, 4 ounces.

Waiting to welcome him home were his sisters, Deborah and Annette, and his brother, Jeffrey.

Completing his family circle are his grandparents, Mr. and Mrs. James Workman of Louisville, and Mr. and Mrs. Harry Reed of Cedar Creek.

Another new addition to the Waverly population is Miss Torri Ellen Ortez, who is the infant daughter of Mr. and Mrs. Fernando Ortez. Torri Ellen was born on Sunday, Feb. 25; and she has two brothers — Tommy and Timmy — and a sister, Teresa.

A bit of traveling was on the agenda for Mrs. Esther Daugherty during the weekend of Feb. 24. At that time, she spent several days as a guest at the home of her son and daughter-in-law, Mr. and Mrs. Don Dougherty of Goehner.

While in Goehner, Mrs. Dougherty also enjoyed visiting with Mr. and Mrs. Otto Kuhlman.

Pleasant Dale

Visiting at the home of Mr. and Mrs. Glen Oxley last week was their daughter, Mrs. Terry Warren of Lexington. Mr. Warren joined his wife in Waverly on Friday, and the couple returned home Monday.

A Wednesday-through-Saturday guest at the Oxley home was Mr. Oxley's sister, Mrs. Gertie Castle of Overland, Kan.

On Sunday afternoon, March 4, Mrs. Oxley was among the guests who attended a prenuptial bridal shower for Miss Karen Nohavec, daughter of Mr. and Mrs. Leonard C. Nohavec. The miscellaneous shower took place at First Federal Savings and Loan in Lincoln.

The marriage of Miss Nohavec and Paul Dinges, son of Mr. and Mrs. Phillip Dinges, Jr. will be an event of Friday, March 23.

Anniversary Celebration

Mr. and Mrs. Larry Matzner of Davey were the guests of honor at a surprise dinner party which was held at Tony and Luigi's in Lincoln on Saturday evening, March 3, on the occasion of their 20th wedding anniversary.

Hosts and hostesses for the event were Mr. and Mrs. Lee Hittner and Mr. and Mrs. Ed Rech; and 28 people were in attendance.

Mrs. Matzner is the former Miss Rose Marie Clary.

Program Meeting

"Beautiful Nebraska" was the title of the musical program presented by vocalist Mrs. Allen R. Edison at the Friday afternoon, March 2, luncheon meeting of Deborah Avery Chapter, Daughters of the American Revolution.

Also participating in the two-part program was Mrs. Irma Wolfe Combs who presented a review of "The Sod House."

Hostesses for the event held at Hotel Radisson-Cornhusker included Mrs. W. O. Ward, Mrs. H. A. Rhea, Mrs. B. C. McLean, Mrs. C. R. Hatten, Mrs. Guy R. Davis, and Mrs. Tracy A. Pierce.

HAMMOND ORGANS

(Music's Most Glorious Voice)

The more you know and learn about organs the more you will like

HAMMOND ORGANS

The Leader for 36 Years

FREE - Music and Lessons

DIETZE MUSIC HOUSE

1208 "O" St. Lincoln, Nebraska 432-6644

CLARKS Thurs., Fri., Sat. Only

SPORT COAT SALE

. . . Choose one as conservative or as bold as you like from Clarks special grouping. They're all in good taste, lively, luxuriously tailored and wrinkle-resistant. 100% Polyester.

Double-Knit

20% OFF

FREE ALTERATIONS FOR THE LIFE OF YOUR GARMENT

CLARKS

Clothes For Men

11th & "O"

ROUND-UP BEEF DAYS..

HAVELOCK BEEF

Free 75 PORK CHOPS ½" THICK at no cost with purchase of 300 lbs. beef or more

CHARGE IT! USE YOUR

BUNDLE # 1 U.S.D.A. CHOICE

LOIN & RIB

- Club Steaks
- Rib Steaks
- Delmonicos
- Porterhouse
- Prime Rib Roast
- Minute Steaks
- BBQ Ribs
- Ground Beef
- Filet
- T-Bones
- Sirloin

$34.00 PER MO. FOR 3 MOS.

EXAMPLE: 130 Lbs. @79¢ Lb. Avg. Wts. 130-200 Lbs. 102.70

No interest or Carrying Charges Added

GUARANTEE NO TIME LIMIT

BUNDLE # 2 U.S.D.A. CHOICE

RIB & CHUCK

- Club Steaks
- Swiss Steaks
- Delmonicos
- Rib Steaks
- Pot Roast
- Minute Steaks
- B-B-Q Ribs
- Chuck Roast
- Ground Beef

$34.00 PER MO. FOR 3 MOS.

EXAMPLE: 150 Lbs. @ 68¢ Lb. Avg. Wts. 150-225 Lbs. 102.00

No interest or Carrying Charges Added

HOURS: Weekdays 10-9 Saturday 9-6

All beef sold hanging weight subject to cutting & trimming loss.

CHARGE IT! 90 DAYS SAME AS CASH OR TAKE UP TO 6 MOS. TO PAY

3—$1.50 BONUS BUYS OF YOUR CHOICE WITH PURCHASE OF HALF OR MORE — 2 WITH PURCHASE OF HIND-QUARTER — 1 WITH PURCHASE OF BUNDLE # 1, # 2 or BUNDLE # 3.

5 Lbs. SPARE RIBS	$1.50	5 Lbs. PORK CHOPS	$1.50
10 Lbs. CHICKEN	$1.50	5 Lbs. HOT DOGS	$1.50
5 Lbs. BACON	$1.50	5 Lbs. SAUSAGE	$1.50

BUNDLE # 3 U.S.D.A. CHOICE

RIB & ROUND

- Rib Steak
- Rump Roast
- Sirloin Tip Roast
- Beef Ribs
- Ground Beef
- Club Steak
- Delmonico Steak
- Round Steak
- Bottom Round

$34.00 PER MO. FOR 3 MOS.

EXAMPLE: 120 LBS. @ 84¢ Lb. Avg. Wts. 120-225 Lbs. 100.80

No Interest or Carrying Charges Added

Coupon FAMILY COUPON FREE 5 LBS FRYERS WITH PURCHASE

PHONE 434-8336

HAVELOCK BEEF

6042 HAVELOCK AVE. (W HAVELOCK)

U.S.D.A. CHOICE PARTIALLY PRETRIMMED BEEF ORDERS 1.09 to 1.69 lb.

COLOR

Betrothal

Anouncement is made this morning by Mr and Mrs Eugene Gondringer of Omaha of the engagement of their daughter, Beth Marie, to Rodney M Nohr, son of Mr and Mrs Marvin Nohr of Crofton.

Saturday Sept 8 has been chosen as the date for the wedding

Miss Gondringer is a senior at the University of Nebraska where she is a member of Phi Mu sorority and where she is majoring in Spanish

Mr Nohr was graduated from the University of Nebraska College of Engineering last May

Reunion

A planning meeting for the 20-year reunion of the 1953 class of Northeast High School will be held at 7 30 o'clock on Thursday, March 8, at the Union Savings and Loan building, 56th and O

Any member of the class of 1953 is invited to attend the meeting when a date will be set for the reunion, activities will be planned and a list of classmates not living in Lincoln will be prepared

Officers Are Installed

Mrs. Max Bottger was installed president of Chapter GV, PEO, at that group's meeting which was held on Tuesday morning, March 6.

Also elected to the board were Mrs Richard Knight, vice president, Mrs Verne Traudt, recording secretary, Mrs Dan Cuda, corresponding secretary, Mrs. Audrey Wiegert, treasurer, Mrs. William Folger, chaplain, and Mrs Jon Hinrichs

Mrs Knight will represent her chapter as the delegate to the state convention, and Mrs Traudt will be the alternate

MISS ANNE MORTON

Of particular interest to campus circles is the engagement of Miss Anne Morton, daughter of Mrs T Simpson Morton of Nebraska City, and the late Mr Morton, to Jerry Kelley, son of Mrs William E Kelley of Omaha and the late Dr Kelley, which is announced this morning by the bride-elect's mother

The wedding will take place on Friday evening, June 15, in Nebraska City

Miss Morton will be graduated in May from the University of Nebraska where she is a member of Kappa Alpha Theta sorority, of which she is an immediate past president, and where she is majoring in education Miss Morton is a member of Pi Lambda Theta honorary of which she is serving as vice-president

Mr Kelley also will be graduated in May from the University of Nebraska College of Business Administration, and his fraternity is Phi Gamma Delta

Madam Chairman

EVENING

Parents Without Partners, kids' night out, 7 30 o'clock, at the home of Mrs Bernice O'Melia, 4117 So 52nd St

Lincoln Duplicate Bridge, 7 30 o'clock, Club Room, 2738 South St

Lincoln La Sertoma, Youth Service Award Night, 7:45 o'clock, party room, Executive Bldg

Junior League Elects New Officers

The first step toward a brand new year for the Lincoln Junior League was taken on Tuesday morning when the Junior League members held their March meeting at the Lincoln Community Playhouse and elected officers for the 1973-74 season

Heading the official staff will be Mrs John G Desmond, Jr, who was elected to the presidency, and serving as vice-president will be Mrs William Griffin Mrs. John Glynn, Jr, was named recording secretary, and Mrs Charles Pallesen, Jr., is to be the corresponding secretary To Mrs. James Jackson went the office of treasurer

The Tuesday meeting had the enticing label of a "mini-conference" which had as guest speaker Dr Leonard Lee whose topic was "Implementation of Change"

Following a brief business meeting, the League members were divided into luncheon groups where 'change' was the piece de resistance conversation wise Discussed among the luncheon groups were how to initiate change, coping with change, and the changes that are currently taking place in the community and the world

Not present, but certainly accounted for, were four Junior League members who, at the moment, are in Chicago where they are attending a Junior League Area IV seminar which has as its goals leadership skills, new ways of looking at old problems, and the techniques of group participation.

The delegates from the Lincoln League include Mrs. Houghton Furr, Jr, Mrs Allen Graves, Mrs. R A Stevens and Mrs William A Wilson

Another member of the Lincoln Junior League also in Chicago is, Mrs. Ronald R. Clark who is a member of the Area Council and who aided in the planning of the seminar.

In the picture, seated — Mrs Desmond (left) and Mrs. Glynn.

Standing, left to right are Mrs Griffin, Mrs Jackson and Mrs Pallesen

hovland swanson

FELT FOR SPRING

Young felts to top off your Spring wardrobe to perfection. Try our new felt derby roller with grosgrain band and snappy feather trim. Black, navy, yellow, pink, beige, camel, peach, mint, ice blue and white. **$10.** Just one from a fresh new collection. Hat Bar, Street Floor,

DOWNTOWN ONLY.

Downtown Park & Shop one hour FREE with purchase
Use your NEBRASKA CARD for fast, easy charging

Downtown 10 to 5:30, Thurs. til 9. Gateway 10 to 9, Tues. & Sat. til 5:30.
Downtown Park & Shop one hour FREE with purchase
Use your NEBRASKA CARD for fast, easy charging

COTTON WOVEN BOLD

There's just no way we can describe the beautiful coloring in these woven plaids - you simply have to see them for yourself. There's marvelous crisp body because they're cotton and polyester blended. Sketched, left: short sleeve zip-front jacket over sleeveless dress. Size 8 to 14, **$50.** Center: dolman sleeve short jacket over scoop neck sleeveless dress. Sizes 10 to 16, **$50.** Right: the two piece dress with short peplum jacket. Sizes 8 to 14, **$44.** Only three from a collection. Career, **DOWNTOWN** and Ms **GATEWAY.**

hovland swanson

Chit Chat *with* Roxi

Dear Roxi:
My best friend has been tagging along on dates with me and my boy friend My boy friend doesn't like it and neither do I but how can you tell a friend to get lost and do it nicely

M R

A. There is no way to be nice about it By putting off telling this friend only makes things worse. Anyone who doesn't know three is a crowd needs to be told, now! Ask your friend how she would feel if she were in your position. Would she want her best friend tagging alone on a date? See what you get for an answer. Hopefully, she'll get the point you're trying to make

Dear Roxi.
The girl I like is two years older than I am. My parents about flipped when they found out I was dating a girl older than myself What is so wrong with it? We get along great and have a good time That's what is important, isn't it?

Chris Y

A. Yes, that is what's important if the age difference doesn't bother you or the girl, then I see no reason why your parents should object. Age means nothing If age is what a relationship is based upon, then I would say the two people involved aren't going to have much to talk about

Dear Roxi.
How can I get my best friend to introduce me to her brother? He is so neat and available She says she doesn't want to lose my friendship nor her brother's by fixing us up. Help!

Anxious

A. I agree with your friend This "fixing up" never quite seems to work out If you want to meet him you could introduce yourself or vise versa Don't lose a friendship over a neat, available fellow who attracts you with his looks You might not even like him once you know him Perhaps his sister is wiser than you think.

Secretaries Will Meet

The Lincoln Legal Secretaries Association will have a dessert meeting at the Executive Building, 521 So 14th St, on Thursday evening, March 8

Burton Berger, executive secretary of the State Bar Association, will narrate the film entitled "Legal Assistants Revisited" at the 7 o'clock meeting

Horizon Club

The Horizon Club of the Lincoln Council of Camp Fire Girls will have a cabinet meeting at 4 o'clock in the afternoon on Wednesday, March 7, in Room 211 of the Lincoln Center Bldg.

Bridge: how to lose

East dealer.
Neither side vulnerable.

NORTH
♠ Q 7 4
♥ K 4 2
♦ A 9 8 5
♣ K 6 2

WEST
♠ K 6 5
♥ 10 9
♦ 7 3 2
♣ Q J 9 7 4

EAST
♠ 10 9 8 2
♥ Q J 7 6 3
♦ K 6
♣ 8 5

SOUTH
♠ A J 3
♥ A 8 5
♦ Q J 10 4
♣ A 10 3

The bidding:

East	South	West	North
Pass	1 NT	Pass	3 NT

Opening lead - queen of clubs.

A player who relies on general principles of dummy play, rather than his own intelligence, is barking up the wrong tree. Every hand played is in one respect or another different from every other hand one has played before, and to be guided by past habit rather than the challenge immediately before him is clearly a losing approach.

That is why, for example, you don't invariably try to drop the queen instead of finessing when you are missing Q-x-x-x of a suit, or ruff your losers in dummy rather than ruff dummy's losers in your own hand, or do other things you would ordinarily do in most deals.

Consider this hand where West leads the queen of clubs. You might instinctively win with the ace in order to attack your most promising suit, diamonds, by leading the queen for a finesse.

If you did this you would likely go down one after East took the king and returned a club to establish partner's suit. If and when you later tried a spade finesse, West would take the king and cash his clubs to dash your hopes.

The correct method of play is to win the club lead in dummy and play a low spade to the jack. Win or lose, you are sure of nine tricks. In the actual case the spade finesse loses, but West is powerless. Whatever he returns, you tackle diamonds and so assure the contract.

It may seem a violation of a basic principle to attack spades ahead of diamonds — because you are aiming to build up one trick rather than three — but that is obviously the thing to do in a case where playing diamonds first jeopardizes the contract, while playing spades first guarantees it.

First things always come first

ABBY:
find a mutual friend

Abigail Van Buren

DEAR ABBY Years ago I met and casually dated (twice) a highly intelligent and interesting young man We seemed to hit it off very well Then one day he phoned (I'm sure to ask me for another date) and my father answered the phone I was in the next room and heard him say "She isn't home, and I don't know when she'll be back" Then he hung up abruptly He knew I was home, Abby When I asked my father who had called, he told me, and added "I told him you weren't home because he is not for you!

I had no way of calling him back because he was only visiting in the city at the time

There was no logical basis for my father's attitude

I am in my thirties and still single. I learned that this man is unmarried and is now living in this city I would like to meet him again, but don't know how to go about it. Any suggestions, please?

YOUR FAN

DEAR FAN: Find a mutual friend and try to arrange a get-together with other people. If the attraction is still there, you'll both know it. If not, nothing ventured, nothing gained.

DEAR ABBY. I am a teenaged girl who has hairy legs I don't see anything wrong with it because it is natural My mother and older sisters say it looks ugly and if I don't shave my legs I will be the butt of guys' jokes, and besides it is not considered good grooming for a girl to go around with hair on her legs.

I don't see why society should dictate whether I should have hair on my legs. I think this is strictly a matter of my own choice

What do you think?

NATURALLY HAIRY

DEAR HAIRY: It's your hair, your legs and your choice. If you choose to keep the hair on your legs, you will soon find out to whom it matters, and to whom it matters not. Since you like the natural look, I suggest you keep it.

To do it right doesn't mean it will cost more. See the professionals
4435 "O" Designers of Fine Interiors NORMAN'S

Miller & Paine

"Leda" from Pierre Cardin's "Fresh Hair Collection"

What's new about this wig everything! First a new criss-cross construction means this is the first wig you brush in any direction just as you do your own hair it's that simple

Second an entirely new fiber Naturelle by Kanekalon the closest in sheen, feeling and combability to real hair will never frizz or fray Third a new Cardin color range to choose from

Naturelle THE LIVING SYNTHETIC

A wig so fine it promises not to disappoint you

$40.00

Hair Wig Bazaar 2nd floor downtown only
Downtown 9 30-5 30 Thurs 10 9 Ph 432 8511

Sta-Puf
We're a soft touch.

Sta-Puf is a soft touch for a dime—and for everything you wash. Cottons linens, synthetics, knits and woolens. It's easy to use too. There's no mixing no diluting

Take care of your clothes Soften and condition them with Sta-Puf It reduces wrinkles, lint and static

Plus, you get 10¢ off. That's to soften you up.

STORE COUPON

10¢ 10¢

Save on any size Sta-Puf Fabric Softener.

MR GROCER Your Staley representative will pay you 10¢ plus 3¢ handling charge for each of these coupons Or mail direct to A E Staley Mfg Co Redemption Center P O Box 1242, Clinton, Iowa 52732

Invoices proving purchase of sufficient stock of our brand to cover coupons presented must be shown upon request, and failure to do so may at our option, void all coupons submitted for redemption for which no proof of products purchased is shown OFFER VOID IF THIS PLAN OF MERCHANDISING IS TAXED OR RESTRICTED. Cash value 1 20th ¢ Offer expires September 30, 1973

10¢ 10¢ 5342

Staley

SANDAL MAGIC

JINNI combines quality and style to create enchantment. Sandals that are a delight to wear. And so very comfortable too. Left: Narrow leather straps woven across. Black patent, white, red or navy **$22.** Right: Soft leather is shirred. White, bone or navy calf **$23.** Pure sandal magic by JINNI. Shoe Salon, **DOWNTOWN** and **GATEWAY.**

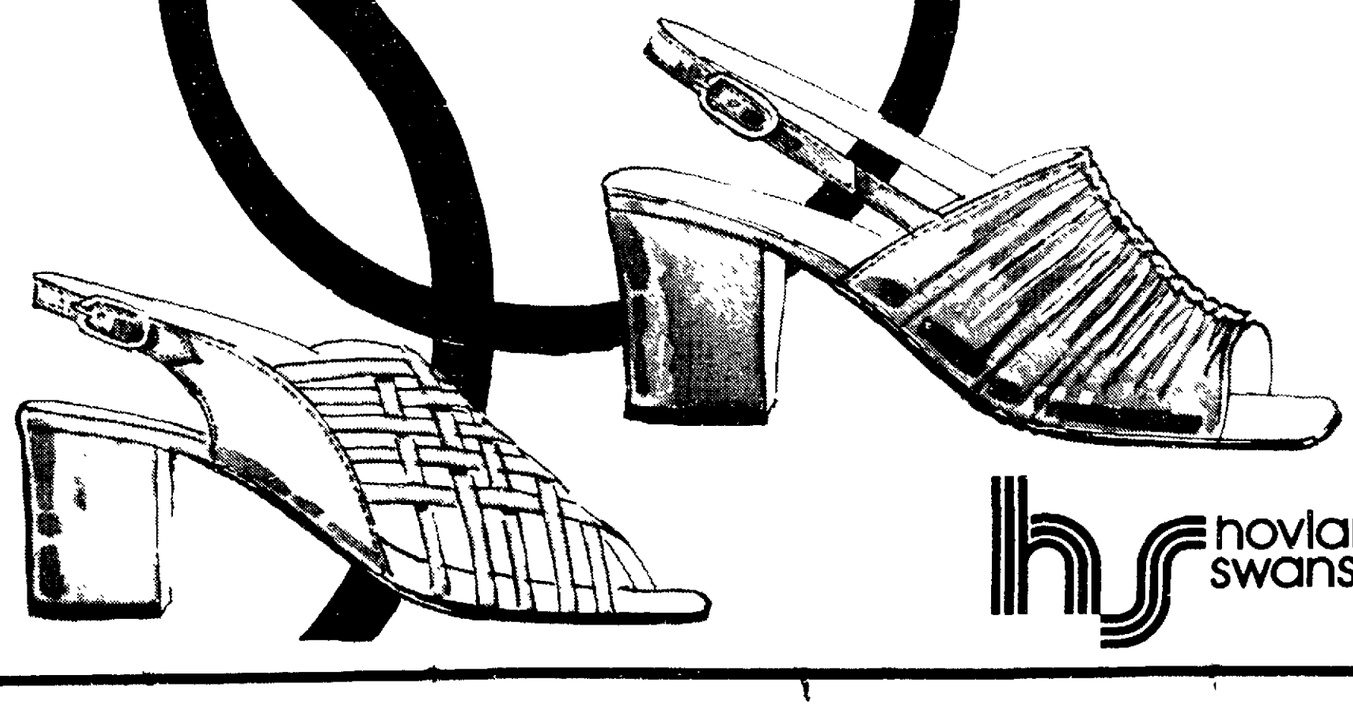

hovland swanson

Schiaparelli Sale
March 7-17

Control top panty, sheer panty hose
3 pr reg 9.00 NOW **7.20**

Agilon fine fitting panty hose
3 pr. reg. 7 50 NOW **6.00**

Sheer flat knit all nude panty hose
3 pr reg 5.50 NOW **4.50**

Sheer nude heel stockings
3 pr. reg. 5.25 NOW **4.35**

Hosiery **DOWNTOWN** and **GATEWAY.**

hovland swanson

Television Programs

Channels Seen in Lincoln

3 KMTV	Omaha	10 KOLN	Lincoln
6 WOW	Omaha	10 KUON	Lincoln
7 KETV	Omaha		
Lincoln Cable TV Channels			
4	Superior	10 KOLN	Lincoln
5 KHAS	Hastings	13 KUON (ETV)	Lincoln
8 CATV	Lincoln		

• • indicates especially good viewing

Morning Programs

Programs not seen daily are coded (M) for Monday, (T) for Tuesday, etc.

7:00 3 5 Today Show
6 News
10 11 Morning Show
7 13 Mr. Rogers
7:30 7 (F) For Women
7 13 Classroom
(M-W-F) Where're You Going
8:00 6 10 11 Capt. Kangaroo
3 (M-W) Farm Topics
(F) Camera: Mid America
7 13 Classroom
(M) Resources by Request
(T) Inservice
(W) Motivating Children
(Th) Shape 70's Education
(F) Behind Classdoor
4 Jack LaLanne
8:15 7 (T) Area Executive
(W) Really Something
8:30 7 (W) U.N. Scene
7 13 Classroom
(M) Compensatory Education
(T) Teachers Role
(W) The Gifted Child
(Th) PSI
(F) Open School, Mind
4 Barbara Walters
8:45 7 Morning News
9:00 3 5 Dinah's Place
6 10 11 Romper Room
7 Bewitched -Comedy
7 13 Classroom
(M) Geography
(T) Canterbury Tales
(W) Nebraska Heritage
(Th) American History
(F) Art: Grade 5
4 Movies
9:30 3 5 Concentration-Game
6 Vin Scully - Talk
7 Movies:
(M) 'Revenge My Destiny'
(T) 'Great day in Morning
(W) 'I Married a Woman'
(Th) 'Big Clock'
(F) 'Country Music Holiday'
10 11 Woman's World
7 13 Classroom
(M) Just Wondering
(T) Guten Tag
(W) Decision Makers
(Th) Simply Science
(F) Ripples
9 Jim, Tammy
9:45 7 13 Classroom
(M) Just Inquisitive
(T) Just Curious
(W) Talking Circus
(Th-F) Literature
10:00 3 5 Sale of Century
6 10 11 Gambit -Game
7 13 Electric Co.
10:30 3 5 Hollywood Squares
6 10 3 11 Love of Life
7 13 Classroom
(M) Musical Sound
(T) Quest for Best
(W) Geography: Grade 4
(Th) Images, Things
(F) Art: Grade 6
9 Little Rascals -Child
10:50 7 13 Classroom
(M) Art
(T) Slightly Scientific
(W) Year of the Jeep
(Th) Americans All
(F) Places is News
11:00 3 5 Jeopardy—Game
6 10 11 Heart -Serial
7 5 Password- Game
9 Thunderbirds
11:10 7 13 Classroom
(M-W) Literature
(Th) Career Guidance
(F) Watch your Language
11:25 6 Consumers Clinic
10 11 News
11:30 3 5 Who, What, Where
6 10 11 Search —Serial
7 4 Split Second
7 13 Classroom
(M-W) Teaching Interview
(Th) Humanizing Education
(F) Self-analysis, Teaching
9 Fireball

Afternoon Programs

Programs not seen daily are coded (M) for Monday, (T) for Tuesday, etc.

12:00 Most: News
7 13 Sesame Street
9 (Th-F) Basketball
State High School tournament
(2 hrs -Live)
12:15 3 Farm Action- Agric
12:30 3 Conversations
6 10 11 World Turns
7 4 Three on Match
1:00 3 5 Days of Our Lives
6 10 11 Guiding Light
7 4 Newlywed Game
7 13 Classroom
(M) Just Wondering
(W) Decision Makers
(Th) Simply Science
(F) Ripples
1:15 7 13 Classroom
(M) Just Inquisitive
(W) Talking Circus
(Th-F) Literature
1:30 3 5 Doctors—Serial
6 10 11 Edge of Night
7 4 Dating Game
7 13 Classroom
(M) Art
(T) Guten Tag
(W) Nebraska Heritage
(Th) American History
(F) Art: Grade 5
9 (M) City Council
(T-F) Yoga
1:45 7 13 Classroom
(M) Literature
(T) Just Curious
2:00 3 5 Another World
6 10 11 Splendored Love
7 4 General Hospital
7 13 Classroom
(M) Quest for Best
(T) American Literature
(W) Surveying Literature
(Th) Images Things
(F) Universal Literature
9 (M-W) Movies
(T-F) Basketball
[illegible]
2:20 7 13 Classroom
(M) Internal Parasites
(T) Subordinate Clauses
(W) Year of the Jeep
(Th) Watch your Language
(F) Places in News
2:30 3 5 Price is Right
6 10 [illegible]
7 4 One Life to Live
2:40 7 13 Classroom
(M) Musical Sound
(T) Slightly Scientific
(W) Geography: Grade 4
(Th) Americans All
(F) Art: Grade 6
3:00 3 5 Somerset Serial
6 Merv Griffin Talk
7 4 Love American Style
10 11 Vin Scully TALK
7 13 Classroom
(M) Slenczynska Technique
(T) Geography
(W) Developmental Read.
(Th) Career Guidance
(F) Issue
3:30 3 (M-Th) Mayberry
(F) Crafts with Katy
7 (M-T-Th-F) Movies:
(M) Jason Argonauts
(T) 24 hrs to Kill
(W) Jeannie Comedy
(Th) World's Watching
(F) Outerspace Mutiny
10 11 Cartoon Corral
7 13 Classroom
(M-T-Th) En France
(W) Motivating Children
(F) First Aid Now
4 All My Children
5 Burke's Law —Drama
4:00 3 Cartoons
6 Big Valley Western
• • 7 4 (W) Afterschool
Last of the Curlews
Depicts lonley migratory journey of last living species of Eskimo Curlew bird (60m)
10 11 Mike Douglas
7 13 Mr. Rogers
4 Family Hour
(M) Cisco Kid -Western
(T) Make a Wish Child
(Th) Bullwinkle Cartoon
(F) Putnstuff Cartoon
9 Little Rascals Child
4:30 3 Flintsontes Cartoon
6 Petticoat Junction
7 13 Electric Co.
4 Bewitched Comedy
5 Spotlight
9 Jim, Tammy
5:00 3 Hogan's Heroes Com
6 Tell Truth Game
7 News
7 13 Sesame Street
5 New Zoo Revue
4 Green Acres Com
5:30 Most: News
9 Fireball

Wednesday Evening

6:00 Most: News
7 Bonanza-- Western
7 13 Zoom —Children
9 Deaf Hear
6:30 3 Fun at the Races-Game
6 Dragnet -Crime Drama
10 11 Maude Comedy
7 13 Your future Now
4 UFP —Adventure
9 Ozzie, Harriet Fam
7:00 3 5 Adam-12 -Drama
Unhappy marrieds battles keep Reed, Mallov busy
6 10 11 Sonny, Cher
John Byner
7 Paul Lynde Comedy
7 13 America '73
Island citizens protest naval target practice, all-volunteer Army discussed, GIs bring court-martial charges against commanding officer
9 Thunderbirds
7:30 3 5 Bob Hope Parade
• • New Orleans' Mardi Gras
Phil Harris, Al Hirt, Pete Fountain (60m)
7 4 Movie—Science Fict
'6 Million Dollar Man'
Test pilot, near death after crash, re-made into superior being. Lee Majors, Darren McGavin, Martin Balsam
(Potential series)
8:00 6 10 11 Medical Center
Geraldine Page as demented woman with horried secret
7 13 House, Home
8:30 3 5 Dr. Jekyll, Mr. Hyde
• • Musical doctors experiments with drugs bring out his alter ego. Kirk Douglas, Susan Hampshire (90m)
7 13 Golden Voyage
Trip to Thailand
9:00 6 10 11 Cannon—Drama
Admitted mass murderer hires Cannon to keep him from killing again
7 4 Owen Marshall Drama
College basketball star charged with murder of professor he found with his girl
• • 7 13 Teach Me How a Flower Grows Documentary
Nebr St School for trainable mentally retarded in Cozad (60m) (R)
10:00 Most: News
7 13 Yoga, You
9 Captain Scarlet
10:30 3 5 Tonight Show Talk
Bobby Goldsboro
6 10 11 Movie—Drama
'Night Chase'
Man flees scene of shooting, David Janssen
7 Movie: 'For Whom the Bell Tolls' Drama
American adventurer joins guerrilla band, Gary Cooper, Ingrid Bergman (1943)
7 13 Legislature
4 Jack Paar Tonite
9 Mov: 'Flaxy Martin'
11:00 7 13 Winesburg
12:00 3 Naked City Drama
12:30 6 Movie: 'Square Jungle'
Tony Curtis, Ernest Borgnine
7 Jack Paar Tonite
Liza Minnelli, David Niven Genevieve
9 Ozzie, Harriet -Fam
1:00 9 Movie: 'Seabiscuit'

Local Radio

KECK (1530-AM)--Lincoln
KLIN (1400-CBS)—Lincoln
KFOR (1240 AIN)—Lincoln
KLMS (1480 MBC)- Lincoln
KFAB (110 NBC) -Omaha
WOW (590-AIN)--Omaha

FM RADIO

KFMQ (101mc)—Lincoln
KLIN-FM (107 3mc)—Lincoln
KRNU (90.3mc)—Lincoln
KUCV (91 3mc) —Lincoln
KWHG (102 7AFM)--Lincoln
KFMX (92.3mc)—Omaha
KOWH-FM (94 1AFM) --Omaha
KFAB-FM (99 9mc—Omaha

EPA Announces 60-Day Delay For Sewage Treatment Funds

Nebraska communities awaiting federal matching funds for sewage treatment facility construction are going to have to wait a bit longer.

State environmental control Director James L Higgins reported Tuesday he has been advised of another delay of at least 60 days in the release of fiscal 1973 funds.

He said word from the U.S. Environmental Protection Agency (EPA) regional office in Kansas City is that no grant awards will be made until EPA issues guidelines and instructions

Currently, Nebraska has 45 communities on the priority list for federal funds, and some have been waiting as long as two years for the federal funds so they can proceed with construction, Higgins said.

"I find this latest stall on the part of the federal administration most discouraging," Higgins said

State Tourism Division Hiring Vacation Guides

Nebraska's Tourism Division is encouraging college students interested in summer employment to become Nebraska vacation guides for the 1973 tourist season

The program is aimed primarily at students participating in Nebraska college and university work-study programs, according to Bruce Christenson, state tourism field director

All applicants will be considered, however, he said

Guides work June through August at information centers at 17 rest areas along Interstate 80 Christenson said the Tourism Division plans to hire 35 vacation guides this spring

Interview dates for applicants in the Lincoln area will be March 9, 10 and 12 The vacation guide program is sponsored by the State Economic Development Department

Race Bias Case Ruling Backs LHA

A hearing examiner has recommended to the State Equal Opportunity Commission that a racial discrimination complaint against the Lincoln Housing Authority be dropped for lack of evidence.

In ruling in favor of LHA, examiner Con A. Keating held that Ralph Griffin's charge that LHA had denied him a job because he is black had not been demonstrated.

EOC Director Reid Devoe said the commission will consider action on the recommendation at its April meeting, and at that time it will be able to adopt or alter the finding The recommendation was too late to be considered by the commission at its March meeting, Devoe said.

Griffin is seeking the building inspector's job plus $500 in lost wages for every month since the job was filled

At a Jan. 31 public hearing, Griffin, 32, maintained that LHA had denied him a job as a building inspector for racial reasons, although he said he was qualified.

An attorney for LHA conceded that there was perhaps a "lack of courtesy" shown Griffin, but they maintained that there was no racial discrimination involved in the decision to hire a white man instead of him At that time there were no minority employes on LHA's 38-person staff

Griffin testified that he felt Roy E. Way, acting project manage, gave him the "runaround" concerning the job. Specificially, Griffin said he was given a "cursory" interview and was never informed of his application's disposition.

LHA Executive Director Richard Burke said, "Mr Griffin's qualifications, not his race, were the determining factors in the decision not to hire him "

Sudan's Numairi Confident Justice Will Be Firm, Just

Khartoum, Sudan (AP) — President Jaafar el Numairi, denouncing the slaying of three foreign diplomats in Khartoum as an "intolerable crime," said Tuesday night he will not be lenient with the Black September guerrillas who did it.

He said the guerrillas "will be brought to trial. I will leave justice in our country to take its course. I have high confidence its judgment will be firm and its punishment will be just."

Numairi called on all Arab countries to join him in condemning the attack at the Saudi Arabian Embassy last week in which two Americans and a Belgian were assassinated.

"Those who want to avenge the Israeli shooting down of the Libyan airliner and armed attacks in Lebanon should fight in the land of aggression, not in the embassy of our brothers," he said.

"There is no heroism in seizing a few unarmed people to hold them hostage, make demands which are impossible to meet and then slaughtering them like sheep to keep their bodies rotting for 24 hours," the president said. "This is contrary to the Moslem religion."

The American ambassador to Sudan, the outgoing U.S. charge d'affaires and the Belgian charge d' affaires were shot dead in the embassy Friday, the day after it was seized during a reception, by eight terrorists demanding freedom for Arab prisoners in several countries.

The American victims were Ambassador Cleo A. Noel Jr., 54, and G. Curtis Moore, 50, whose bodies have been returned to the United States for burial.

The guerrillas surrendered early Sunday, releasing unharmed the Saudi Arabian ambassador and the Jordanian charge d' affaires.

In a speech broadcast Tuesday night over Sudan's Omdurman radio, Numairi said the Black September attack amounted to an "aggression against the Sudanese people" He accused Yasir Arafat's Al Fatah Palestinian guerrilla organization of masterminding and leading the operation

United Fund Applications Being Taken

Organizations that wish to be considered for financial assistance through the 1974 Lincoln United Fund may apply at the Lincoln Community Services office in the Lincoln Center Building, 215 So. 15th.

LCS Executive Director John B. Goessman said agencies providing human care services within Lancaster County may apply for membership and financial support.

He urged that all applications be submitted by April 1 to meet program review and budget consideration deadlines.

All decisions regarding membership and funding are made by citizen committees representing contributors to Lincoln's United Fund, Goessman said

Two Union Men Face Charges

Two representatives of the International Brotherhood of Electrical Workers at the Square D plant were arrested Tuesday for assault and disturbing the peace following an incident at 3000 Superior, according to police Capt. Lowell Sellmeyer

Sellmeyer said Tom Duffek of 5611 Vine, a terminal manager for Roadway Express, had driven a tractor trailer unit to the Square D plant Tuesday afternoon and in the process ran over a vaccuum bottle and a binocular case which were in the roadway.

When Duffek returned to the terminal at 3000 Superior the two men and two women in an Illinois car refused to let him park the truck, Sellmeyer said

The men got out of the car and would not let Duffek out of the cab, so he began honking the horn until other employes came out of the building and the women moved the car, according to Sellmeyer.

When Duffek got out of the truck the men threatened him and one of the men shook him and demanded money until he gave them $40 from a desk drawer, Sellmeyer said

The two men are scheduled to appear in county court at 10.30 a m Wednesday

MISSOURI SYNOD LUTHERAN CHURCHES

CALVARY: (Mo)
28th & Franklin
7 pm Wed.
8 pm Thur.
CHRIST (Mo)
44th & Sumner
7 pm Wed.
FAITH (Mo)
63rd & Madison
7:30 pm Wed. (Ash Wed. Only)
7:30 pm Tues. (Beginning 13 Mar.)
HOLY CROSS (Mo)
Adams & Airbase Rd.
7:30 pm Wed.
IMMANUEL (Mo)
2001 S. 11th
7:30 pm Wed.
TRINITY (Mo)
12th & H St.
6:30 pm Tues.
7:30 pm Wed.
REDEEMER (Mo)
33rd & J St.
7:30 pm Wed.
6:30 pm Thur.
UNIVERSITY CHAPEL (Mo)
15th & W St.
7 pm & 9:30 pm Wed.
28 March 73 . . . Spring Break.
No Services

All This Week
JONATHON APPLES 3 lbs 29
IDEAL GROCERY & MARKET • 905 So. 27th

WITH THE FIRST PAIR OF LITTLE PRUNE, WE GIVE YOU A PERFECT FIT. WITH THE SECOND PAIR, WE EVEN GO A DOLLAR BETTER.

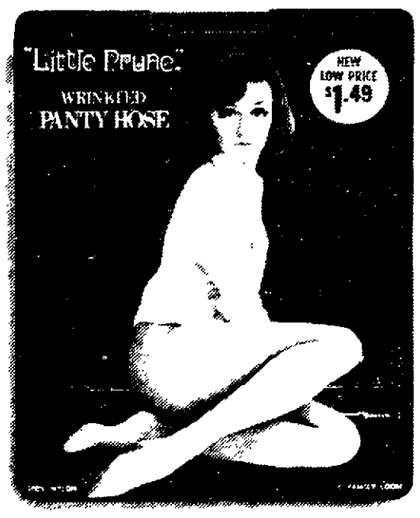

THE PERFECT FIT.

THE DOLLAR BETTER.

All Little Prune® Pantyhose are made for perfect fit. Perfect at the ankle, the knee, the thigh. All over. And that perfect fit is something that comes with every pair of Little Prune.

But now, when you purchase two pair of Little Prune Pantyhose, you get something extra besides.

One dollar. Just for trying Little Prune. Just for seeing what we mean about a perfect fit. And it works like this.

Send us the name "Little Prune" from two of our packages. (You'll find them in the supermarkets, drug and convenience stores where you shop.) Enclose them with the coupon below in this ad. And we'll send you one dollar, with no strings attached.

It's our way of helping you find out just how great Little Prune Pantyhose are. And just how great they fit.

Because once you try them you'll know what we mean. And you'll have a dollar to boot. LITTLE PRUNE

FORD PRESENTS
The Bob Hope Mardi Gras Special
Special guest stars:
☆ Phil Harris
☆ Al Hirt
☆ Pete Fountain
☆ Liz Lands The Little Steps
☆ Les Brown & his Band of Renown
Special guest:
☆ Jill St. John
March 7 on NBC
8:30 pm Eastern & Pacific
7:30 pm Central
FORD DIVISION

ASTROLOGICAL FORECAST

☆ By SIDNEY OMARR ☆

"What is your definition of astrology? —Harry Korman Santa Monica Calif Answer My definition is as follows Astrology is that scientific art which treats of the synchronicity between planetary positions and mundane events including human character and potential

ARIES (March 21 April 19) What appears easy may have some drawbacks Applies particularly to areas of partnerships contracts and business license Do some through checking Cycle remains high but some persons are envious Know it and protect your interests

TAURUS (April 20 May 20) Open lines of communication Air questions problems One at a distance is making efforts on your behalf Seek practical methods of achieving goals Forget fancy footwork Step ahead in direct line Then you accent achievement

GEMINI (May 21 June 20) Make peace with one who really is your friend Clash of ideas should be encouraged You need not fear the truth Family member can act as mediator Romantic interests are not stable Don t fall victim to false flattery

CANCER (June 21 July 22) Avoid self deception See persons situations in light of reality Accent is on what you want to accomplish One in authority may be confused Pisces plays paramount role Get facts straight — act on them

LEO (July 23 Aug 22) Don t get too many irons in fire Finish what you start Fulfill obligations Deal with Capricorn Rely on experience Stick to what is familiar Older individual interest in your welfare Be receptive

VIRGO (Aug 23 Sept 22) You are impatient to get going to express yourself However there is unfinished business Ar es may be involved You need accounting It is necessary to find where you stand in matters of security permanency future insurance

LIBRA (Sept 23 Oct 22) Lie low Time your moves Avoid unnecessary rush What is you is important Pretense should be discarded Be independent not arrogant Some have ways means of tossing proverbial monkey wrench in machinery Prepare accordingly

SCORPIO (Oct 23 Nov 21) You may feel as if you are dragging an anchor Key is to ride with tide Don t force issues One who taught you much in past is willing to co operate Key is to ask — if you do you will receive Don t complicate issues

SAGITTARIUS (Nov 22 Dec 21) Tensions are relieved Pleasant surprise is on agenda What seemed to be financial dead end turns out to be something earl er resolved Money flow will begin plan accordingly Special talents will be appreciated

CAPRICORN (Dec 22 Jan 19) Be specific Don t beat around bush Say what you mean — mean what you say Aquarius Leo individuals are apt to be in picture You have more assets than might be imagined Family member comes up with solution

AQUARIUS (Jan 20 Feb 18) Special relationship is emphasized Gemini Virgo could figure prominently Hold off on decisions There are hidden factors which are due to come to light Relatives may have disputes Maintain neutral stance

PISCES (Feb 19 March 20) Projects which had been stalled will get going — you have chance to make solid profit Key is to bring opposing factions together Utilize your extrasensory perception Do what you know must be done — don t wait to be told

IF TODAY IS YOUR BIRTHDAY you are introspective selective capable of perceiving when something of importance is about to occurr You are able also to gather and delineate information which is hidden from others May will be your most important month of 1973

(Learn The Truth About Astrology Send birthdate and 75 cents to Omarr Booklet The Lincoln Star Box 3240 Grand Central Station New York N Y 10017 You ll open door to fascinating study and self revelation)

Copyright 1973 Gen Fea Corp

Today's Calendar

Wednesday

NE K wanis Colonial Inn noon
Sunr se Optimists Cornhusker 7 a m
NE Rotary Holiday Inn 6 15 p m
Gateway Sertoma Villager 7 45 a m
Recovery Inc Southbranch Library 8 p m
Engineers Toastmasters Neb Union 5 30 p m
Alcoholics Anonymous 2015 S 16th 8 p m
Quilting Demonstrations Elder Gallery 51st and Baldwin 1 30 3 30 p m
Bird Walk Ager Nature Center Pioneers Park 8 30 a m
Duplicate Bridge 2738 South 7 30 p m
Lincoln Chess Club Library 14th and N 7 p m
Legislature Capitol 15th and K 10 a m committees 2 p m
State Banking Dept hearings Executive Bldg 521 S 14th 9 30 a m
City Bids County City Bldg 10 a m
Mayor s Com Employ Handicapped Knolls 2201 Old Cheney noon
Lincoln Lancaster Advisory Defense Council County City Bldg 7 30 p m
General Marketing Neb Center
A I Engineering & Administration Neb Center
Marketing Residence Neb Center
Midwest Life Cornhusker
Pesticide Use Neb Center 11 a m 5 p m
ASUN Senate Neb Union 4 p m
Abelard and Heloise NU Theatre Howell Theatre 8 p m
Volunteer Bureau Lincoln Center noon
Union Counselor L ncoln Center Bldg 7 p m
Lancaster Ch ld Care Serv ces Lincoln Center C Bldg 7 p m
Capital Ass for Retarded Children Lincoln Center Bldg 7 30 p m
Cengas Spring Show Cornhusker 3 p m
Neb Ad Council Cornhusker 9 a m
Southeast Neb County Offic als Villager
Statewide Community Service Officers Neb Center 9 a m

Your right to know—and be informed of the functions of your government are embodied in public notices-paid for by government so that all citizens may be informed

The regular meeting of the Housing Authority of the City of Lincoln will be held Thursday March 8 1973 at 10 30 A M in the Council Chambers of the City-County Building at 555 So 10th Street Lincoln Nebraska
#3446 1T Mar 7

NOTICE TO BIDDERS

Sealed bids will be received in the office of the Purchasing Agent of the City of Lincoln Nebraska in Room B 367 City County Building up to the hour of 10 00 o clock a m on Wednesday March 21 1973 for furnishing Padmounted Transformers for the Lincoln Electric System in accordance with approved specifications wh ch are on file

Copies of the specifications may be obtained in the Purchasing Department

Each bid must be accompanied by a certified check or bidders bond in the sum of five (5) percent of the total amount bid made payable to the order of the City Treasurer as a guarantee of good faith

The City reserves the right to reject any or all bids and to wa ve any defect in bids

W W Harvey Purchasing Agent

#3443—1T Mar 7

The Nebraska Aeronautics Commission will meet on Friday March 16 1973 at 10 00 A M in the Conference Room General Aviation Building Lincoln Municipal Airport, Lincoln Nebraska The agenda will include the following

A Minutes of February 16, 1973
B Financial Report
C Director s Report
D Engineer s Report
E Designation of site and location
1 Waldo Farms Airstrip DeWitt Nebraska Restricted Landing Area for Personal Use NW Quarter Sec 31 T 5 R-5
2 Nolte Farms Airport Murray Nebraska Restricted Landing Area for Personal Use NE Quarter Sec 22 T-11-N R-13-E
3 Alma Municipal Airport Alma Nebraska Commercial SW Quarter Sec 5 T-1-N R-17 W
G Next Meeting April 20, 1973
H Adjournment

3444 1T Mar 7

Clean up sale of five favorite Hoovers

Place the complete care of your carpet in the competent hands of Hoover! Sale prices on Hoover vacuums in upright or canister styles plus savings on Hoover's deluxe carpet shampooer.

(a) Convertible upright that beats as it sweeps as it cleans. 4 rug settings: shag, high, normal, kitchen. Fingertip switch and 3 position handle Your bonus! Your choice of 40 Hoover bags or attachments **comp. to 74.95 .....** 59 88

(b) Deluxe carpet shampooer brings carpet colors back to life with deep-foam cleaning. 94 oz. tank, trigger dispenser and safety switch handle .. 29 95

(c) Canister that walks on air. No wheels, no runners. All steel construction, wrap around bumper guard. Complete with attachments Our low price 28.88

(d) Canister with automatic cord reel. Large throw-away bag, tool storage rack Complete with attachments 44 88

(e) Canister with complete storage inside. Automatic cord reel, 840 watt motor. Complete with attachments. 59 88

Receive S & H Green Stamps the same day.

one hour parking FREE with any purchase

Installed shag carpet sale!

Our three best selling shags tagged at a low price that includes complete installation Yes, one price buys beautiful shag carpeting Completely installed wall to wall over heavy padding Simply bring us your room measurements today!

Polyester shag

100% Dacron® polyester shag by Coronet 16 exquisite colors, powder blue, tangerine, lemon twist, sunflower, green pepper and many others

10.87 sq. yd.
Completely installed

Tri-color nylon

100% continuous filament nylon shag in rich tri-color yarns Truly distinctive! Blue vista red, orange, spring, melon, golden avocado olive mist, ocean green and many others

11.87 sq. yd.
Completely installed

Nylon shag

100% nylon shag by Lees of thick heat set yarn that looks great in family rooms dens, bedrooms and recreation rooms Select from 20 exciting decorator colors

9.87 sq. yd.
Completely installed

Carpet fourth

Shop at home.

We bring samples give estimate free consultation Call 477 1211

BRANDEIS...BETTER for values

FREE $15 PANTS

With Purchase Of Any New Spring, Summer or Year 'Round

SPORT COATS

Choose from over 1500 Garments

Look At These Savings In This Fantastic Offer

Example

Sport Coat	49.95
Dress Pants (FREE)	15.00
Value	64.95

FREE $15 PANTS

YOUR COST 49.95 Including Coat and Pants

YOU SAVE $15.00

Newest popular Double Knits fabrics, including Plain colors, stripes, checks, and geometric patterns. Wide choice of colors to suit the most particular dresser.

Sizes regulars, longs, shorts, extra longs, and stouts up to size 58. Perfect fit is always guaranteed.

BIG and TALL MEN

Do You Have A Hard Finding Your Size?

We specialize in sizes for the large and tall man. We have suits and sport coats up to size 58 in regulars, longs, shorts, stouts and extra longs. We have shirts up to size 20½ including sport and regular style. We have dress pants including Double Knits up to size 60. Shoes up to size 15, and a good selection in every style.

THE BEST PART – YOU DO NOT HAVE TO PAY A RIDICULOUS PRICE FOR YOUR SIZE AT THE GUARANTEE CLOTHING CO

Other Sport Coats,

$39.95 to $89.95

including $15 pants at no extra cost.

WELCOME BASKETBALL FANS

● STYLE The Latest Styles The Newest Shoes ● QUALITY Nationally Known Johnsonian Shoes

● SELECTION Hundreds and Hundreds of pair of shoes to choose from ● PRICE Values to 17.95 at Super Low Prices

Great Savings

NATIONALLY FAMOUS

JOHNSONIANS SHOES

This is a terrific value. Choose from all the latest styles, 2-tones and plenty of plain colors . . . the new square toes, plain toes, buckles, slip-ons, high heels, plain whites, and conventional dress styles too. Every pair unconditionally guaranteed and we have your size.

Regular 12.95, 14.95 17.95 qualities

9.95 per pair

or 2 pairs 18.95

sizes 6-13 width to EEE

IN LINCOLN SINCE 1887

Guarantee CLOTHING CO.

1131 O Street

Open Mon. & Thurs. 9 to 9 p.m.
Other Days 9 to 5:30 p.m.

Use Your Credit . . .

POSTCARD by Stan Delaplane

San Francisco — "A basic consistency is important in education of the child," says an expert — who gets 50 cents a word to write such stuff.

It is hard to be consistent with these moppets. They think up inconsistent things.

A father must stay nimble. Stay loose to see where he will be hit next.

It depends on my mood. Some days things bother me. Some days I can laugh it off.

My idea is keep them off balance. Keep them wondering.

* * *

"Spare the rod and spoil the child" said grandma. She kept a 12-inch ruler on the mantle so I could see what she meant.

We had a little discipline problem around here — the older child got sassy with the teacher.

Discipline is turned over to fathers. What fathers need is a handbook like "The Articles of War."

Something where you can look up the offense. The "overt act." And turn the pages and get the punishment: "Ten days loss of pay and confined to base."

Instead we are filled with things from child psychologists: "After the first slap on the bottom which launches the newborn baby, children should never be spanked."

* * *

"Most children are open to reason," says the expert. "A small child may say, 'I'm going to cut you into little pieces.' But he is relieved when you simply say, 'I won't let you.' "

If a child of mine said that, I would tell him, "Up against the wall, child."

I would frisk him for a switch blade. Like they do on TV in the FBI. Otherwise you might find yourself in little pieces.

* * *

I don't know about that. I run the scatter with a limber yardstick on top of the refrigerator.

It is like grandma's ruler: seldom used but a great deterrent.

When I reach for the yardstick, the cats take off for greener pastures. The children stop whatever they're doing.

I threaten. I argue. I plead. I talk of advantages of not biting or pulling hair. I get no action.

I reach for the yardstick: "OK. Now you've had it!"

Peace and quiet. Hark, the angels sing.

* * *

The matter of discipline comes up, I'd say 10 to 15 times a day in our happy home.

"Get out of the cookie jar! How many times must I tell you?"

We have a daily thing on making beds. I said: "I want that bed so tight, soldier, a dime will bounce on it!"

The children are great escape artists. No one can believe how many ways they can get out of the house without making their beds.

Grandfather said his mother took a peach tree switch to him. He said: "Ma made us go out and cut the switch ourselves."

It surely wasn't according to today's experts. Households were run by rules of immediate cause and instant effect.

We had no peach tree. But we had the ruler on the mantle. I don't think grandma ever laid that ruler on me. But — I was never sure. We were instant boys in those days.

"Pick up those clothes this instant," said grandma. I hopped to it.

Copyright Chronicle Publishing Co. 1973

English Barrister Will Visit NWU

An English barrister and two-time member of the British Parlaiment, Colin Jackson, will deliver a public lecture at Nebraska Wesleyan University Wednesday.

Jackson, who will be making his sixth visit to NWU, speaks at 10 a.m. in the Olin Lecture Hall. At 11 a.m. and 2 p.m., he will attend classes and at 1 p.m. he will answer questions in the Campus Center.

Jackson is widely known as a writer, speaker, and news commentator. He has lectured at several Nebraska colleges during his previous visits to this nation.

Road Damage Higher Than Normal

Although this has not been the most severe winter Nebraska has ever known, statewide damage to city streets and the state's highways is higher than normal, a spokesman for the State Roads Department said Wednesday.

Heavy rains in early fall, combined with intermittent rain and snow during the winter months and alternating freezing and thawing, has placed additional stress on the roadway surfaces. These freezing and thawing cycles, plus high speed traffic and heavy loads, have caused cracks and "potholes" in many road surfaces.

The Dept. of Roads and the cities anticipate a certain amount of damage every winter, but this winter's damage is greater than normal. The Department has repair crews out daily repairing cracks and potholes.

In addition the department has imposed weight restrictions on 54 miles of state highways as a safety precaution, and to minimize the damage. It is also using portable scales on some state roads to guarantee strict compliance with existing weight restrictions.

ENJOYED AT ALL GOOD PARTIES....

Grapefruit Drink

Tru Treat

SMOOTH

CLEAN TASTING

BOTTLED BY

PEPSI COLA BOTTLING CO., LINCOLN, NEBR.

Jack & Jill FOOD CENTER

SHOP Jack & Jill This Week For CERTIFIED SAVINGS!

WILSON'S CERTIFIED

Tender Ham

HAM

3 LB. TIN

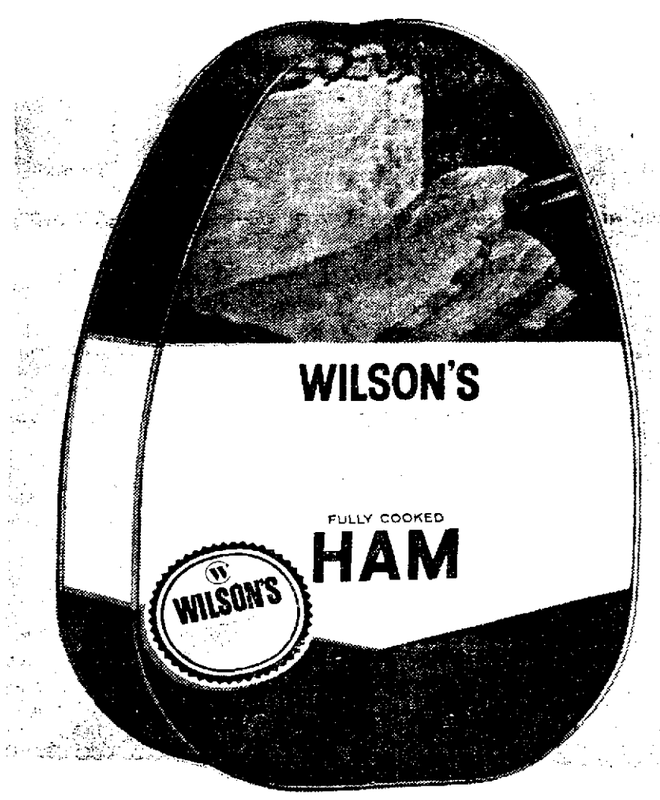

CERTIFIED SLICED BACON 1 LB. PKG.

WILSON'S CERTIFIED

ALL MEAT FRANKS

12 oz. Pkg. 67¢

Jack & Jill FOOD CENTER

WILSON'S CERTIFIED

BRAUNSCHWEIGER

Pound 69¢

WILSON'S CERTIFIED

ALL MEAT BOLOGNA

Pound 69¢

Jack & Jill FOOD CENTER

These Prices Good Through March 13th
We Reserve The Right To Limit Quantities

COLOR

SPORT SIGNALS

☆ ☆ ☆

By Hal Brown
Star Sports Editor

Happiness Is . . .

Jan Loerch of 2805 Kucera Drive claims happiness is .

"Going to the Big Eight Indoor Track meet on your birthday and having the winning coach congratulate you because it is your birthday while he is on the receiving end of the congratulations.

"Frank Sevigne is a good man — let's give him some credit."

The Nebraska Unicameral recognized the accomplishment of Sevigne and his team with a resolution Tuesday commending them for a second straight Big Eight indoor championship.

Saturday's triumph in Kansas City was the third Big Eight Indoor title for the Huskers since Sevigne arrived in 1956.

It also is likely to be the only conference championship for a Nebraska team this sports year and last year the indoor crown was one of only two league titles won by the Cornhuskers, the other coming in football

The victory also offset a last place finish by the NU swimmers last weekend to move the Huskers into a tie for second at this point in the all-sports standings of the Big Eight

With five sports completed, Oklahoma State leads with 13½ points, followed by Nebraska and Missouri, each with 20, Colorado with 20½, Kansas 22, Oklahoma 24, Iowa State 27 and Kansas State 33.

With virtually his entire team having qualified for the meet, Sevigne also has a fair chance of bringing the NCAA Indoor championship back to Lincoln with him from this weekend's meet in Detroit

USGA Cracking Down

The United States Golf Association has announced a crackdown on the stuffing of the ballot boxes for its U.S Open Qualifying rounds.

In order to pay your $40 to enter the Local Qualifying rounds for the U.S. Open, a golfer is supposed to have a handicap of three or less, a rule which has not been enforced in the past.

This has resulted in many golfers, not eligible because of the three handicap rule, entering the qualifying simply to boost the entry list in their area thus getting more qualifying spots.

The USGA now warns that the entrant's handicap must be certified by an officer of his club or association and any amateur turning in a score that does not come within 15 strokes of the course rating will be investigated with the result being possible loss of his amateur standing.

In addition, any professional not able to come within 15 strokes of the course rating will be barred from future U.S. Open qualifying rounds, the USGA says.

One of the qualifying rounds that could be hit hardest by the crackdown is the one at the Lincoln Country Club where nearly half the field in recent years could not meet the USGA standards.

Another Big Red

There can be little doubt who Nebraska sports fans will be favoring in this year's Kentucky Derby. It would have to be Secretariat, the early-line favorite, who has been nicknamed Big Red.

There's a horse running at the Fair Grounds in New Orleans named Bob Devaney.

As part of its 75th anniversary observance, a soft drink bottling company is conducting a poll among the nation's sports writers to pick the top sports events of the past 75 years

The letter being sent out suggests such events as the Ali-Frazier fight, Bobby Thompson's home run that won the 1951 National League playoff for the New York Giants over the Brooklyn Dodgers, Jesse Owens in the Olympics, one of the Notre Dame-Army football games, the first Super Bowl and the first four-minute mile.

Conspicuous by its absence from the list is the 1971 Nebraska-Oklahoma football game, generally regarded as the Game of The Century in college football.

How quickly some people forget.

COLORADO STOPS HUSKERS

Buff Guards Ignite Rally

. . . FORT PACES NU SHOOTERS

Boulder, Colo —Nebraska, in a position to win its second basketball game in twenty years at the CU Fieldhouse, fell asleep at the switch and Colorado claimed a 71-63 Big Eight Conference victory

Colorado, a solid choice to finish in the league cellar at the start of the season, clinched at least a tie for the conference runnerup spot with the triumph.

Coach Joe Cipriano's Cornhuskers, who fell into a sixth place tie with the loss, held the upper hand most of the first half—by as much as seven points on two occasions

But in the closing moments before intermission, Nebraska's troubles began

The 30-second buzzer beat the Huskers once and while playing for a final shot, a careless pass, a Colorado steal followed by a breakway basket cut the Big Red margin to just three points, 34-31 at halftime.

When the second half opened, Colorado guards Pat Kelly and Jerome Wright ignited the Herd as the pair combined for twelve of the 'Buffs' next 14 points

The spurt pushed Colorado to a 45-43 advantage it never lost

Three of the baskets in the come-from-behind stretch were a result of tap-away-steals while Nebraska was bringing the ball down the floor following a previous Colorado bucket.

Thus, the Buffs tallied 14 points in taking the lead while Nebraska managed but five

Colorado, without anyone in double figures at halftime, wound up with Scott Wedman pacing the game's point producers with 19 counters while Kelly and Wright also reached the twin totals

Jerry Fort paced Nebraska with 17 counters, ten of them in the first half while Tony Riehl, who also had ten by intermission time, was the only other Husker in double figures, ending with 14.

Colorado, ice-cold in the first half with a 29 3 shooting percentage, warmed up to 526 in the second half to reach a respectable 405 average for the game

Nebraska, though shooting 467 for the contest cooled off from a 519 first half average while falling behind

NEBRASKA (63)

	fg-fga	ft-fta	r	f	tp
Fort	6 17	5-7	8	4	17
Marsh	4 14	1 3	5	2	9
Riehl	7 12	0 0	2	3	14
Jackson	1 6	0 0	4	1	2
Erwin	1-1	0-0	3	3	2
Reckewey	0 2	2 2	2	0	2
Novak	1 2	0 0	0	0	2
Christline	4 7	1 2	2	1	9
Lee	3-5	0 0	8	3	6
Team Rebounds			6		
Totals	27-60	9-14	34	18	63

COLORADO (71)

	fg-fga	ft-fta	r	f	tp
Kelly	5 12	0 1	4	1	10
Wright	7 12	0-2	3	2	14
Wedman	8 14	3 4	19	0	19
Aaker	2 7	0 1	7	3	4
Cole	3 7	3 4	0	4	9
Haven	2 11	0 0	4	1	4
Teets	1- 6	1 2	1	0	3
Hofman	0 2	0 1	1	2	0
Mitchell	4 8	0 0	3	1	8
Team rebounds			5		
Totals	32-79	7-15	42	14	17

Nebraska	34	29	—63
Colorado	31	40	—71

Attendance—2 804

Bender Gets Post

Villanova, Pa (AP) — Philip "Chip" Bender, a 27-year-old former Villanova football player, was named Tuesday the university's athletic director, succeeding Arthur L Mahan, who had held the post 12 years

Sevigne Nominates Trackmen

Coach Frank Sevigne has nominated 16 Nebraska trackmen for the NCAA Indoor Track Championships Friday and Saturday in Detroit.

But he's mum on which events the 16 will compete in during the Detroit News-sponsored meet. Nebraska won the Big Eight Indoor last weekend at Kansas City for the second straight year.

"I don't know what some of the other teams will be doing with their people, and I'd rather they didn't know all our plans,'" Sevigne said. "There are a number of things we can do, and we're going there with the idea of winning But we're going to find out a few of the angles before committing ourselves"

The Huskers will leave Thursday night for Detroit and return Saturday night.

Nebraska's travel squad for the NCAA championships

Jim Hawkins	Bob Unger
Roger Chadwick	Leighton Priestly
Larry Cimato	Ron Childs
Jeff Wisemiller	Gary Gressett
Was Leonard	Chuck Malito
Karl WEbb	Larry Gnapp
Ralph Fisher	Dan Speck
Steadman Mason	Lynn Hall

Sports Menu

Wednesday

Nothing scheduled

Thursday

BASKETBALL — State High School Tournament Class A at NU Coliseum Boys Town vs Omaha Westside, noon, Beatrice vs Omaha Central 2 p m Omaha Benson vs Kearney, 7 p m Fremont vs Lincoln Northeast 9 p m , Class B at Pershing Auditorium Lincoln Pius X vs Gretna noon Fairbury vs Albion, 2 p m David City Aquinas vs Sidney, 7 p m Hartington Cedar Catholic vs Holdrege 9 p m Class C at Johnson Gym Mitchell vs Milford noon Bertrand vs Wahoo Newmann, 2 p m Oakland Craig vs Neligh, 7 p m , Howells vs Loup City, 9 p m , Class D at East High Hampton vs Silver Creek, noon Adams vs Loomis 2 p m Homer vs Yutan 7 p m Sidney St Pat's vs Paxton 9 p m NBA Baltimore at Kansas City Omaha Kings Omaha Civic Auditorium 7 30 p m

Friday

BASKETBALL — State High School Tournament Class A at NU Coliseum, noon and 7 p m , Class B at Pershing Auditorium, noon and 7 p m , Class C at NU Coliseum 2 and 9 p m , Class D at Pershing Auditorium, 2 and 9 p m
BOXING — Midwest Golden Gloves Omaha Civic Auditorium, 7 30 p m
HORSE RACING — Fonner Park Grand Island 2 p m

AP

ARREDONDO RETAINS CROWN

Ricardo Arredondo of Mexico (left) lands a left to the face of Japanese challenger Apollo Yoshio as he successfully defends his World Boxing Council junior lightweight boxing title through a 15-ound decision

Hastings Earns Trip To Kansas City, 99-90

By STEVE GILLISPIE
Star Sports Writer

Hastings—Hastings held off repeated University of Nebraska-Omaha rallies here Tuesday night at Kiewit Gymnasium to win the NAIA District 11 basketball championship with a 99-90 win

The victory raised the Broncos' record to 25-4 a school record and qualified them for the national NAIA tournament in Kansas City starting next week.

The Mavericks ended their season with a 17-11 record, the school's best since 1931

Although Hastings led all the way after the early going, UNO threatened by pulling to within three points, 81-78, with 3 29 left

The Broncos' Mike Sitorius made the first free throw in a one-and-one situation, but missed the second.

However, Hastings' 6-9 sophomore center Paul Thomas grabbed Sitorius' missed free throw and put the ball back up

He made the basket, was fouled and sank the free throw to complete a three-point play and pulled his team out of danger for the last time

"Thomas' three-point play was the key to Hastings' win," UNO coach Bob Hansen said.

"Our kids overcame a lot of obstacles and never gave up, but we just couldn't get over the hump and take the lead"

The Mavericks were down 15 points, 44-29, with 4 04 remaining in the first half but the Omahans cut the deficit to four points three times in the second half

Hastings saw its advantage cut to 61-57, 63-59, and 65-61 before pulling away again with 10:27 to go.

The Broncos scored six straight points shortly after Thomas' three-point play to take a 95-84 lead with 1 28 left which put the game out of reach

I knew we had to do something when Mike (Sitorius) missed that free throw, so I put the ball back up," Thomas said

"After I made my free throw to complete the three-point play, we figured we would be in pretty good shape if we could just trade points from that point," he said.

Coach Dr Lynn Farrell, who took the last Hastings team to the national NAIA tournament in 1965, credited a change in offense for his team as another key

"We started going for the basket late in the game instead of trying to run out the clock," Farrell said

"UNO was pressuring our guards real well near the half-court line, so we started the basket, were able to score and stay ahead," he said.

Farrell also said the win "put the top on the season."

"Winning the District 11 championship capped the whole season because it made all of the other wins more meaningful," he noted

HASTINGS (99)	G	F	T	UNO (90)	G	F	T
Berkshr	1	3 4	5	Ksiazek	2	0 0	4
Jackson	3	4 5	10	Linder	2	0 0	4
Jones	1	0-0	2	Fleming	1	0 0	2
Minster	6	0 1	12	Fisher	9	2-4	20
Schndr	8	4-8	20	Cnnghm	0	1-2	1
P Strus	4	1-2	9	Forrest	7	7 8	21
M Strus	2	4-6	8	Nelson	3	0 0	6
Thomas	7	1 1	15	Worth	4	0 0	8
Trader	8	2 3	18	Funke	7	0 0	14*
				Roehrig	5	0-1	10
Totals	40	19-30	99	Totals	40	10-15	90

UNO	43	37—90
Hastings	50	49—99

Total fouls—UNO 27 Hastings 17
Fouled out—UNO Nelson
Attendance—3 200

Patsy's Girl Wins Feature

HOT SPRINGS, Ark. (UPI) — Patsy's Girl, owned by Patricia Blass of Little Rock, justified her choice as the 3-5 favorite by winning the featured Searching Purse Tuesday at Oaklawn Park.

Patsy's Girl, ridden by leading jockey Sandy Hawley, took the lead after two furlongs and held off Autumn Olive to win the six furlong race by a length

Bosuns Strike was third in the eight horse field.

Patsy's Girl ran the race over a sloppy track in 1.11 1-5 to pay $3 40 $2 80 and $2 40

Autumn Olive paid $4 00 and $3 00 and Bosuns Strike paid $3 40.

Feature Races

At Fair Grounds

FIRST DIVISION

Mardi Gras Boy	9 80	4 80	3 40
Markadof		5 30	3 00
Speedy Pro			2 80

SECOND DIVISION

I m Guaranteed	4 00	2 80	2 60
David M		3 40	3 20
Bennie G			3 60

At Santa Anita

FIRST DIVISION

River Buoy	8 80	5 40	3 80
Wing Out		9 60	5 00
Mazus			3 80

SECOND DIVISION

Kobuk King	5 80	3 80	3 00
Triggairo		5 80	3 80
Presidial			6 20

Gulfstream Park

Buffalo Lark	5 20	3 80	4 00
Tiny Hamlet		26 60	13 40
Classic King			7 60

At Aqueduct

Vellum	10 80	4 40	3 60
e—Instinctively		3 20	3 20
e—Unbeatable Foe		3 20	3 20

e—entry

UCLA Continues Lead

The UCLA Bruins have one more regular season test—against Southern California Saturday—before they go into the NCAA Championship and stake a claim to their seventh straight national college basketball title.

The strain of a 70-game winning streak is beginning to show and there is always the shadow of North Carolina State, close behind with a similar 25-0 record for the season and a thirst for the No. 1 position in the rankings

UCLA maintained its strong grip at the top of The Associated Press poll this week despite a scare in the game with the Stanford Indians, who led at the half and put up a tough defensive battle before bowing 51-45 Southern Cal, a traditional rival, can be expected to be twice as fired up

The narrow squeak by college basketball's dominant power cut slightly—though not significantly—into the big lead UCLA has carried all year with The Associated Press' panel.

North Carolina State picked up another first place ballot, giving the Southerners three instead of the usual two among the 36 selectors who voted

UCLA had 33 first place votes and three second place votes for 714 points, based on a formula of 20 for first, 18 for second, etc , down to one vote for 15th.

N C State had 592 points for second place, followed by Minnesota, Long Beach State Providence, Marquette, Houston, North Carolina, Indiana and Maryland.

The main changes saw Providence move ahead of Marquette into fifth place, Houston hurdle North Carolina for the No 7 spot and Indiana leap from 12th to ninth, sending Memphis State skidding from 10th to 15th

Another long jump was that of Kansas State, which moved from 16th to 11th

1	UCLA (33)	25-0	714
2	North Car St (3)	25-0	592
3	Minnesota	20-2	568
4	Long Beach St	24 2	487
5	Providence	22-2	414
6	Marquette	22-3	320
7	Houston	22 3	284
8	North Carolina	22-6	265
9	Indiana	18 5	175
10	Maryland	20 5	173
11	Kansas St	21 4	137
12	Missouri	20-4	124
13	Syracuse	22-4	120
14	SW Louisiana	22 3	118
15	Memphis St	21 5	103
16	Jacksonville	21 5	48
17	St John s NY	19-6	37
18	St Joseph s Pa	22 5	18
19	(Tie)San Francisco	22-4	16
	Kentucky	18 7	16

Others receiving votes listed alphabetically Arizona State Austin Peay Illinois Louisville Marshall New Mexico Notre Dame Oklahoma City South Carolina Tennessee Virginia Tech Weber State

Grid Bill Advances

Putting first things first, the Legislature's Revenue Committee has given its blessing to a bill providing the University of Nebraska at Omaha with nearly a quarter-million dollars of state tax money to make UNO football field improvements

Advanced 8-0 by the committee was an amended version of Omaha Sen Duke Snyder's LB94

The measure originally asked $729 000 from the state general fund not only for the football field but to make major improvements in the UNO fieldhouse and permit planning of a new physical education plant

Although such capital improvement measures historically have been routed through the Appropriations Committee, LB94 was shunted to the Revenue Committee for what proved to be partially-favorable treatment

Sen Jules Burbach, committee chairman, said $200,000 would be allowed to put artificial turf on the UNO field, with another $49,000 going for improved lighting

Kearney's Foremost Goals: Efficient Defense, State Title

By RANDY YORK
Prep Sports Writer

Kearney's basketball team is coming to Lincoln this week with two thoughts in mind

(1) play good defense; and (2) keep the state Class A championship in the Big Ten Conference.

"Our kids are looking at the possibility of taking the whole thing," admits Kearney coach Tom Rine "Our main concern right now is defense because when you get down to this type of competition, you have to have it"

Rine's emphasis on defense is understandable His Bearcats, one of the most explosive offensive teams in the state all season, have been defensively inadequate in all five losses and even in a number of wins.

"Offensively," says Rine, "we feel we can stay with anyone. But it's taken awhile for our defense to come around. We have no trouble scoring. But you have to play both ends of the court."

Rine says his team started believing in the importance of defense when Holdrege shelled the Bearcats, 97-88, in late January

Terry Novak
Lincoln Northeast

Since then, Kearney has won seven straight games, including the Big 10 championship over defending state champion Columbus

"There are a lot of parallels between Columbus last year and our team this year," according to Rine. "We're going down there and try to keep that championship in the Big 10.

"In December, we hadn't really gotten started," Rine says of Kearney's early-season effort, which included an 18-point home-court loss to Lincoln Northeast

"Three of our starters were more than a week late reporting because of the Big 10 football playoff," notes Rine "But I'm glad the way things have turned out I think it was a good experience, playing in the playoff They learned from it and it helped us in basketball"

Kearney has three outstanding offensive threats. Foremost is 6-6 Loren Killion, whose 423 points this season far surpasses Tom Heller's former school record of 341.

Tom Spongberg and Steve Curtiss, a pair of returning all-West Big 10 players from last year, are also good shooters The 6-4 Spongberg has averaged 18 8 points and the 5-11 Curtiss 16 points a game.

Outlooks for other Class A teams include:

Boys Town (20-2)

When Freddie Anzures hits his first basket Thursday in the state tournament, the 6-0 senior from Albuquerque, N M., will tie the Boys Town single season scoring record.

Anzures, one of the state's quickest guards in recent years, has scored 482 points this season, two short of Tyrone Pryor's school record set in 1970.

It's a team-leading 21.9 average for coach George

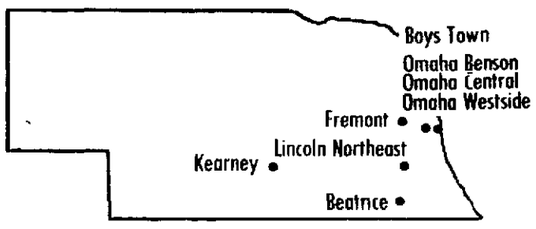

Pfeifer, who is taking his ninth team into the state tournament in the last 14 years Barney Hill (11 7) and Albert Valdivia (10 3) are other double figure scorers for the Metropolitan Conference champions

Lincoln Northeast (16-2)

Coach Ed Johnson's Rockets haven't played a bad game all season, losing only to Lincoln High in triple overtime and another close contest to Lincoln East.

Senior Tom Westover and junior Terry Novak, each of whom has been named all-city twice, are the scoring leaders with 16.2 and 15.8 averages, respectively.

Senior forward Bruce Maske, extended a full football scholarship by Nebraska, contributes an 11.3 point average. Guards Marty Shields and Rob Ketterer have combined to produce another 13 points per game

Omaha Central (16-6)

The Eagles' biggest late-season find was John Johnson, a 6-3 sophomore who got his first start in the district tournament after playing reserve ball most of the season

He responded with a 21-point, 15-rebound, four-steal performance against Omaha Rummel in the finals. It was a welcome relief for coach Jim Martin, who has only one double figure average scorer in Dennis Forrest.

Forrest, a 6-4 senior all-state prospect, averages 19 points and 11 rebounds a game after 14 5 point averages his sophomore and junior seasons Charles Lewis, a 6-3 junior, averages eight points and 10 rebounds a game

Beatrice (13-7)

Orangemen coach Neil Nannen, taking the first Beatrice team in 14 years to state, claims 5-7 Bill Roach is "the best guard in the state"

Roach, Beatrice's leading scorer for three consecutive seasons, has averaged 18.7 points this season. He had a 30-point effort against Grand Island in the district tournament.

Junior forward Paul Fox has averaged 10 7 points and Steve Phillipi, who missed the first four games because of injury, has averaged 9 0 points Dan Klaus and Tom Moore, the other regulars, score at 6 8 and 6 5 clips, respectively.

Omaha Westside 14-8

Defense has always been coach Tom Hall's No 1 concern That's especially evident this season as the Warriors enter the state tournament without a player averaging in double scoring figures

Bob Poage, the only returning letterman from last season's excellent 18-3 club, is the scoring leader with a 9.8 average. Steve Graham (9.5), Carl Anderson (9.0) and John Hansen (9.0) are close behind.

Tom Spongberg
Kearney

The Warriors pride themselves on a pressing defense, which carried them to the district title after being 11 points behind Papillion and nine points behind favored Omaha Ryan

Fremont (11-7)

All-East Big 10 Conference guard Mark Hansen, with his team-leading 15-point average, carried the Tigers to their district tourney upset of rated Omaha North

Junior Dan Mussman contributes 13 points and 11 rebounds a game to the Tiger cause and Monte Mitchell adds 10 rebounds per contest.

Coach Al Bahe also counts heavily on likely starters Kent Lund and Rob Schoenech and active substitutes Dave Pimper Randy Poeschl and Mick Higley On one late-season weekend, the Tigers lost a five-point decision to Lincoln East and a six-point verdict to opening-round foe Lincoln Northeast

Omaha Benson (12-9)

Before becoming a running team in mid-January, coach Don Knauss's Bunnies were struggling with a 2-6 record

Since a change to speed-up tactics, Benson has won 10 of 13 games, including an impressive 60-55 decision over third-rated Omaha Tech in the district finals.

Knauss, taking his third Benson team to state after guiding five Gering clubs to state earlier in his coaching career, has one of the state's better underclassmen in Jeff Elmore He's averaging 17 points and 13 rebounds Senior guard Bob Fenton averages 10 points

Feature Races

At Aqueduct

Gay Pierre	20 80	6 00	3 40
Sail Through		5 00	2 20
Spectacle			3 00

'Hating To Lose' Gives Boost To Fairbury's Juniors, Siegel

By Randy York
Prep Sports Writer

Even without Bob Siegel, Fairbury likely would be an excellent basketball team

Siegel says so himself. And he says so, fully aware that five of the state tourney-bound Jeffs' top six players were reserve performers last season

"These guys are young," points out Siegel, who'll carry a 26-point average into the state tourney "At first, I thought I might have to lead them to believe in each other because defeat is always right there, looking at you

"But they already had faith." Siegel says of three junior starters — Mark Hansen, Greg Gibson and Greg Rosener "Hating to lose probably happened to these juniors a long way back

"They've only lost about one or two decisions in their life in any sport," adds Siegel. "They hate to lose so bad that if you're playing our guards in poker or a card game at his house, he says he's tired when he starts to lose.

Bob Siegel
Fairbury

And the game folds up."

Siegel, who admits he hates to lose himself, says "If they (Fairbury's juniors) wanted to be, they could be cocky But they aren't And that right there is Charlie Moore, who's disciplined in everything he does."

Moore, the Fairbury coach, has molded the Jeffs into a more mature, relaxed team since two December losses to Crete

Moore's club will put a 16-game winning streak on the line in the Class B state tournament, which opens Thursday at Pershing Auditorium.

For Siegel, who started as a sophomore on Fairbury's 1971 state championship club, it's the last chance. It's also the last chance for 6-5 senior starter Bob Parks and 6-4 senior workhorse Russ Vanous

Outlooks for other teams include

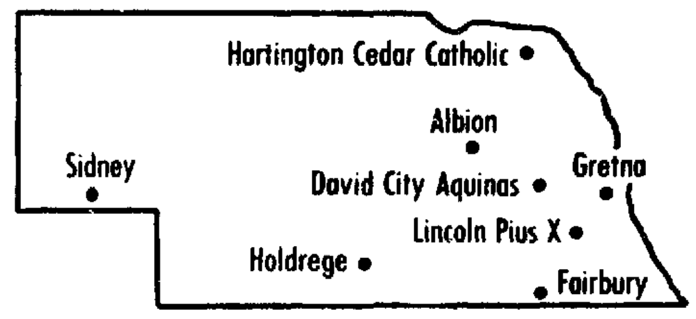

Sidney (21-1)

The Red Raiders' answer to Siegel is 6-6 Rick Seidel, who'll carry a 27.9 point per game average into the state tournament, highest in any class.

Seidel is hitting 58 per cent from the field, 74 per cent from the free throw line, has 73 assists and a better than 10-rebound per game average.

Coach Jack Stewart, whose defense-oriented club is giving up only 40.77 points per game, also counts heavily on a pair of 6-3 forwards, Scott Cornelius and Randy Jobman, each of whom has a 10-point average

Gretna (19-4)

The Dragons, who returned four starters from last season's 16-7 club, defeated Omaha Gross by 12 points to qualify for the state tournament.

Three-year starter Loren Lamprecht, a 6-5, 185-pound senior center, is the leading scorer with a 20-point per game average.

All-Capitol Conference guard Ted Cox, the Class B all-state football quarterback, 6-4 Lynn Lamprecht and 5-11 Randy Retzlaff are other standouts for coach Tom Leehy.

Hartington CC (15-8)

Cedar Catholic, a two-point upset winner over West Point Central Catholic in the district finals, builds its offense around 6-3 senior Larry Uhing.

He has a 20-point average. Gene Scholl, a 6-4 junior, is the only other player with a double figure scoring average (14.4).

Coach Dale Weinberger's Trojans produce a solid rebounding effort with Uhing, Scholl and Kevin Becker, a 6-6 junior, each averaging 10-plus per game.

Albion (13-7)

Balance is the Cardinals' strong suit. Six-one junior Steve Johnson (16 points per game); 5-9 senior Bruce Karges (15), 6-1 senior Jeff Bolin (12) and 6-0 senior Kevin Lingren (11) are all good shooters.

Coach Gary Kruse's club, **however, lacks size and will be at a distinct rebounding disadvantage against Fairbury in the opening round.**

Dave Rosenbaum, recovered from a shoulder injury, and Gordon Foster, who has been back for three weeks after a broken leg, should bolster Albion's chances. Foster was the team's leading rebounder and scorer as a sophomore and junior.

Holdrege (12-7)

Coach Dan Arnold's Dusters manufactured one of the biggest district tournament upsets, toppling powerful Cozad, 68-66, in overtime.

Gary Turner, a 5-10 senior guard and the only returning starter from last season's below .500 club, is the leading scorer with a 17-point average.

Jim Dossett, a 6-1 senior forward, contributes double figure averages in both scoring and rebounding. Steve Jones is another top marksman on the Dusters, whose best shooting demonstration was a 97-point effort against Class A tourney entry Kearney.

John Magsamen
Pius X

David City Aquinas (13-10)

Coach Dale Kerkman's club almost resembled the walking wounded during the season. But the injury situation has improved and Aquinas is determined to prove better than a 13-10 record indicates.

Rich Gillespie, a 6-3 junior who missed 10 games with a broken ankle, averages 20 points a game. Aquinas was 7-1 before he got hurt and 10-8 when he returned.

Sophomore Rick Behrns, despite 5-9 size, surprisingly is Aquinas' overall rebound leader. He was pressed into forward duty most of the season, but is back at guard and averaging 10 points a game. Greg Scholz, a 6-4 returning starter who missed six games with a knee injury, is now healthy and ready to play.

Pius X (10-12)

Coach Don Kelley's Thunderbolts are the only team in the state tournament with a losing record. But a schedule which included Lincoln's four Class A schools and games against Beatrice, Lexington, Crete, Fairbury, Seward and Omaha Paul VI paid off

Junior John Magsamen is the scoring leader with a 12-point average, but senior guard Jim Rust has blossomed in the late season to help carry the load.

Artie Aksamit, the Class B all-state football halfback, may be one of the better rebounders in the tournament and contributes nine points a game. Guard Mick Horak and forward Dan Elsener are other starters.

OU Standout Tops Choices

KANSAS CITY, Mo. (UPI) — Oklahoma freshman sensation Alvan Adams, who missed the last six games with a broken wrist, was the leading vote-getter on the 1972-73 All-Big Eight Conference basketball team, announced Tuesday by United Press International.

Adams missed by only one vote being a unanimous selection by UPI's board of 20 sports writers and broadcasters who regularly cover Big Eight basketball.

Kansas State guard Lon Kruger, the 5-11 junior playmaker who led the Wildcats to their second straight league championship, was runnerup in the voting with 16

Missouri's tandem of 6-7 senior John Brown and 6-5 junior Al Eberhard made the team with 14 votes each and Colorado's 6-5 junior, Scott Wedman, rounded out the fiveman team with 11 votes

Names to the second team were Kevin Fitzgerald of Oklahoma State, Steve Mitchell of Kansas State, Lee Haven of Colorado, and Martinez Denmon and Clint Harris of Iowa State.

Adams, before going out for the season at Missouri Feb. 12, averaged 23 7 points and 13 rebounds in nine conference games, for the season, the 6-9 center from Putnam City, Okla., scored 464 points for a 22.1 average

Kruger missed the first two conference games with ankle injuries, but led a Kansas State stretch drive that never faltered. The little guard from Silver Lake, Kan., was at his best during the conference race, averaging 15.5 points. He hit 53.8 per cent of his shots and 48.4 per cent for the season.

From the free-throw line, Kruger was even more deadly, hitting 82 of 95 for the season.

Brown, who was the lone repeater on the all-conference team, faltered in mid-season, but regained his stride to hit a career high 41 points against Oklahoma State last Saturday. For the season, Brown averaged 20 9 points and figures to go high in the pro basketball draft because of his size and mobility.

Eberhard, a crowd favorite wherever he plays because of his all-out style, eethe league's most reliable performer.

Wedman led Colorado to its surprising first-division finish. Wedman averaged 17.8 points for the season, but had a 20.8 mark in conference games.

Though Brown was the only repeater on the first team, Kruger and Eberhard were second-team choices last year.

FIRST TEAM

	Hgt	Class	Hometown
Alvan Adams, Oklahoma	6-9	Fr	Putnam CityOkla
John Brown Missouri	6-7	Sr	Dixon Mo
Al Eberhard, Missouri	6-5	Jr	Springville, Iowa
Lon Kruger, Kansas State	5 11	Jr	Silver Lake, Kan
Scott Wedman, Colorado	6 5	Jr	Denver, Colo

SECOND TEAM

Kevin Fitzgerald, Oklahoma State Jr Steve Mitchell Kansas State, Sr Martinez Denmon Iowa State, Sr Lee Haven Colorado Jr Clint Harris Iowa State Sr

Ellis Scores KO Triumph

MIAMI BEACH, Fla. (UPI) — Jimmy Ellis, third ranked heavyweight contender, knocked out Charlie "Emperor" Harris at 1:48 of the first round of their scheduled 10-round bout Tuesday night.

Harris, 28, of Capitol Heights, Md. came out aggressively but soon found himself counterpunching the moves of the former world champion who has won his last six fights by knockouts.

Ellis scored with a big, overhand right, and Harris was out for the count.

"I think that punch really did the job, like it would have on anybody. I trained for a real tough fight and I thought it would be a tough fight," Ellis said. "But I caught the guy early."

Pro Scores

NBA

New York 106, Seattle 94
Boston 127, Buffalo 112
Milwaukee 96, Chicago 88

ABA

Virginia 121, Dallas 105
Kentucky 131, Memphis 107

NHL

Montreal 3 NY Islanders 2

WHA

Ottawa 5, Winnipeg 2
Minnesota 4, Alberta 3 (ot)

NCAA Championships Like Class Reunion

DETROIT (AP) — It almost will be like a class reunion here this Friday and Saturday when 29 former Olympians—four of them gold medalists—match skills in a field of 500 in the NCAA Indoor Track Championships.

Even though Bowling Green gold medalist Dave Wottle won't have his famous hat, he'll have his breakaway kick when he runs.

Although it isn't known what events he'll try, he's expected to tackle the mile-two mile double. Only two persons have ever won the double, Jim Ryun and Marty Liquori.

Gold medalist Randy Williams will try to continue his unbeaten season in the long jump and try for Bob Beamon's indoor record, and gold medal relay runner Gerald Tinker will try to prove he's the fastest college sprinter in an individual race.

Rod Milburn, the world's greatest hurdler, will make his Detroit Cobo Hall debut this weekend.

Although more than 1,050 athletes from 36 schools have entered the competition, most are expected to be eliminated in qualifying rounds.

It will, for example, take a 6-foot-11 jump or a 4.07 mile to make it past the qualifying action.

Wottle, who won gold medals in the 800-meter and 1,500-meter races, could run in the half mile, 1,000 meter, mile, two mile and the Bowling Green distance medley team run.

Williams, of Southern California, will be shooting for his ninth straight long jump victory of the indoor track season.

Southern University's Milburn is one of two 6.9-second hurdlers in the field. The other is Nate Porter of Middle Tennessee.

Tinker, of Kent State, will anchor the school mile relay squad and will also run the 60yard dash.

The other Olympians represent schools from Manhattan to San Luis Obispo and nations from the U.S. to Ghana.

If Bryan Polans, Hawaii's first entrant in the NCAA meet, confirms his entry this weekend, he'll wind up traveling 5,000 miles to run 60 yards.

Feature Races

At Golden Gate Fields

Coat Tail	6 00	3 20	2 40
Market Minstrel		3 20	2 40
Stavka			3 60

At Bowie

Noble Splash	2 80	2 60	2 40
Crooked Answer		5 60	4 20
Brave Papoose			4 20

WE'VE MOVED!
Kep Harding Sports
Now located at
1332 P ST.

Life Swapper: 'It's My Life'

FT LAUDERDALE, Fla. (UPI) — "It's my life and you have to do what makes you happy," Mrs Susan Kekich said Tuesday as she explained some of the details of the marital swap announced Monday by New York Yankees pitchers Fritz Peterson and Mike Kekich.

Mrs Kekich, now living with Fritz and her two children in Fort Lauderdale, said, "We went through an unbelieveable strain As you might imagine, there were all kinds of highs and lows I have never been happier in my life or sadder at the same time We must have gone through every kind of emotion a human being can experience"

Explaining that she wasn't worried about what people would think, she added, "It's my life and you have to do what makes you happy There's nothing smutty about this and anybody who thinks it's smutty has to be smutty minded themselves

She added that if it happened to somebody else, "I'd be dying of curiosity to know about it But we have nothing to hide and we haven't been secretive"

Neither Mike Kekich nor Mrs Marilyn Peterson, who flew to Rockford Ill to visit her parents would make any public comments Mike is working out with the Yankees while Peterson is holding out

And Fritz and Mrs Kekich said they would make no more statements after holding a news conference Tuesday afternoon

"This has got to stop somewhere and we feel we've got to draw the line someplace We've explained the entire situation," Peterson said

Mrs Kekich said the idea of a swap first was mentioned in spring training a year ago after the couples had seen a movie together "I don't know who suggested first that we switch couples but it was just a big joke at first" she said

In July the two couples ran into each other at a party and decided to drive to a diner afterwards—but with different mates Mike drove with Mrs Peterson and Fritz drove with Mrs Kekich · Fritz and Mrs Kekich went in the diner but Mike and Mrs Peterson stayed outside in their car Shortly thereafter when the Yankees played at home Mrs Kekich said "we were going home with the opposite partners but no formal commitment was made to exchange families"

On Dec 14th the final trade was made And Mrs Kekich said she still wishes Mike the best.

"I don't have any ill feelings. I want him to be around the girls because he's a wonderful father We had great times together I didn't think he could ever love anybody more than me but he found a greater love and I was happy for him."

Mrs Kekich says he hopes that eventually they will be friends again with Kekich and Mrs Peterson, who haven't hit it off well lately. "We're pulling for them and hoping it works out for the best," she said.

She also said the situation had no effect on the children

Prothro Files Contract Suit Against Rams

LOS ANGELES (AP) — Former Los Angeles Ram football Coach Tommy Prothro filed a $1 9-million breach of contract suit Tuesday against the National Football League club.

Named as defendants in the Superior Court suit were the Los Angeles Rams Football Co, the Baltimore Football Club, Inc, which has since acquired ownership of the Rams, and team owner Carroll Rosenbloom

The suit charges knowing and willful conspiracy to induce a breach of contract

MEN'S VOLLEYBALL

Kelley's Heroes 15 15 Court Jesters 0 0 Snowrollers 15-9 R L D S #2 9 7 Cushman Kangaroos 15 15 Scratch Pads 10 5 I H O P 15 15 Seals 11 13 Der Loaf N Stein 10-15 Red Baron 6 3 R L D S #1 12 15 Sweat Socks 6 3 Park & Recreation 5 13 Skulkers 7 9 P S A B 14 15 11 Roadrunners 16 7-6 B division tournament Kelley's Heroes 15-15 Court Jesters 0 0 Cushman Kangaroos 15 15 R L D S #2 9 4 Snowrollers 15 12-15 Seals 6 5 12 Scratch Pads 12 10 I H O P 8 7 A division tournament P S A B 15 15 Roadrunners 4 12 Sweat Socks 11 15 Der Loaf N Stein 8 9 R L D S #1 15 11 Park & Recreation 10-6 Skulkers 15 11 Red Baron 11 5

Alley Action

Men's 230 Games, 600 Series

At Plaza Bob Portsche 239 626 Bob Warner 244-619 Bob Jeffries 246 Dave Priess 628 John Weber 233 Paul Portsche 601 Roger Wiescamp 233-609 Ken Ward 610 Willard Jacka 235

Junior Boys' 200 Games, 525 Series

At Plaza Mickey Coatman 537 Rinnie Wise 511 Mark Rogers 535

Ladies' 200 Games, 525 Series

At Starlite Eva Shepard 236-216—593 Marilyn Benner 202 Lynda Maynard 213 541 Hallie Rojeski 210 Jane Heinz 208—529 Opal Frost 529

At Plaza Lois Ehlers 205 - 536 Lorraine Schaffer 206 Vie Grosenbach 224 569 Linda Wilson 202 Jean Kohlman 548 Dee Mehen 210—586 Maggie Worley 211 - 593 Yvonne Pettit 201 527 Ollie Hugelman 203 Peggy Pine 526 Mary Casey 224 560 Kay McLaughlin 531 Dot Le Bell 540 Rosie Thompson 529 Liz Huff 544 Kathy Thompson 201 Eva Harig 534 Bert Morgan 533 Bernice Bryant 224—570 Liz Sawyer 525 Judy Riggins 548 Lettie Evans 200 Betty Loeckle 532 Bev Martin 525 Judy Wilcox 203 Jerry Alles 558 Chery Quigley 527 Carol Wilson 202 Meg Gilmore 532 Leona Ford 200 Linda Ferrill 201 Marge Fritchie 200 Selma Eagleton 216—587

Junior Girls' 165 Games, 500 Series

At Plaza Jod Wagner 199 - 518 Bonnie Goings 204 530 Sue Gast 192 Paula Steeves 188

City Swimmers Capture Second

Ralston—The Lincoln Swim Club placed second here last weekend in the Midwestern AAU Age Group and Senior Swimming Championships sponsored by the Ralston Swim Club.

Lincoln Swim Club members capturing first places included:

8 and Under Girls—K Gustofson 100 yd individual medley, 1 28 3, 25 yd freestyle, 15 8, 25 yd butterfly 18 3, 50 yd freestyle 34 8

10 and Under Boys—M Stanard, 100 yd freestyle 1 06 8, 200 yd freestyle 2 30 1 A Drake, 100 yd breaststroke 1 28 2, John Magee, 100 yd backstroke, 1 18 9

11 and 12 Boys—Scott Stanard 50 yd breaststroke, 34 50 yd freestyle 26 9 D Pauley 50 yd backstroke, 32, G Perry 200 yd individual medley, 2 29 8, B Smith, 100 yd freestyle 59 50 yd butterfly 30 3, 100 yd butterfly 1 08 5, 200 yd freestyle 2 09 1

Senior Girls—Renee Magee, 400 yd individual medley, 5 07 5, 500 yd freestyle, 5 52, J Burns, 50 yd freestyle, 26.4.

8 and Under Girls 100 yd. Relay—L Thomas B Wilson, K Jackson, K Gustafson 1 05 5

8 and Under Boys 100 yd. Relay—B Deuey, J Bucklin, D Timm, M Premo, 1 05 9

10 and Under Boys Medley Relay—J Magee A Drake T Jackson, M Stanard 2 22

11 and 12 Boys Relay Team—S Stanard D Pauley G Perry, B Smith—free relay, 1 49 5, 400 yd medley relay 4 37 0, 400 yd free relay, 4 01, 200 yd medley relay, 2 04 2

13 and 14 Girls Relay Team—J Burns, S Wilson S Gamache, R Magee—200 yd free relay 1 48 8, 400 yd medley relay 4 34, 400 yd free relay 3 58, 200 yd medley relay, 2 04 7

Senior Womens 800 yd. Free Relay—R Magee S Gamache B Harris, J Burns, 8 53

Senior Womens 400 yd. Relay—J Burns E Hollander S Gamache R Magee 3 58 7

City Basketball

Huffers 39 AMF 25 CTU 40 Woodman Accident 38 Salem Oilers 46 Lincoln Aviation 38

Gals' Volleyball

Aid Insurance 15 15 Pacesetters 11-4 Kings 8-15-15, Cushmans 15-11 10 Square D 14 15 15 Animal Crackers 16-11-4 Cengas 15 17 Bowen Realty 13-15 Fernandos 15 15 Viv Villeys 7-6 Ace Hardware 15 15 Madonna 11 4

College Scores

Other Colleges

Virginia Tech 76 W Virginia 53
Georgia Tech 77 Georgia 67
LIU 62 Seton Hall 59
North State 101 NE Bible Inst 48

NAIA District 29
Semifinals
Pembroke St 69 Lynchburg 58 NCAA
South Atlantic Region
First Round
Fayetteville State 95 Eckerd 66 NCAA
Eastern Region
Bridgeport 77 Stonehill 74
NAIA District 17
Final
Ouachita Ark 69 Henderson Ark 59
NAIA District 24
Final
Kentucky St 67 Carson Newman 66
NAIA District 26
Semifinals
Winston-Salem St 86 Catawba 74
NCAA College Division
Guilford 90 Barber-Scotia 80 **NCAA**
Eastern Region
Quarter-Finals
Brockport St 78 Jersey City St 68
Potsdam St 54 RPI 52 **Southern Region**
First Round
Transylvania 72 Albany St Ga 71 overtime **Other games**
Brown 71 Rhode Island 59
NAIA District 30
Championship
Xavier 101 Dillard 80 **NAIA District 19**
Championship
Md-Eastern Shore 91 Howard 78
NCAA College Divison
Mideast Division
Steubenville 54 Hiram College 51 **NCAA**
South Atlantic Region
Balt Loyola 82 Biscayne 79 overtime
NCAA New England
St Michael's 108 Hartford 97

our lowest price ever!

OPEN ALL DAY SATURDAY

The ELDORADO DIRECTOR TWO . . .

8-DIGIT DESK TOP ELECTRONIC CALCULATOR SMALL ENOUGH TO FIT IN YOUR BRIEFCASE

$69.95

- 5 YR. PARTS WARRANTY
- 90-DAY LABOR WARRANTY
- CONSTANT IN MULTIPLICATION & DIVISION
- FULL FLOATING DECIMAL
- 100% MADE IN U.S.A.
- SUPPRESSION OF UNWANTED ZEROS
- LARGE, BRIGHT, EASY-READ DISPLAY
- LATEST ONE-CHIP LSI DESIGN

SERVICE . . .
We have the Midwest's largest staff of trained specialists to assist you in buying office machines . . . and all of our service work is done in OUR shop by OUR mechanics. Service after every sale is guaranteed at All Makes.

• BANK AMERICARD • MASTER CHARGE

YOU ALWAYS DO BETTER AT . . .

all makes office equipment co.
(ALL MAKES TYPEWRITER CO.)

THE BUSINESS MAN'S DEPARTMENT STORE

1100 "O"
Lincoln, Nebraska
477-7131

GUARANTEE . . .
You must be 100% satisfied with your purchase. If not you will receive a complete cash refund within 10 days. Within 3 months from date of purchase you may exchange your machine for any comparable or better machine. We back what we sell.

DPH Debuts Violently With Hisle's Swatting

ORLANDO, Fla (AP) — Baseball's designated hitter rule had an explosive debut in spring training Tuesday as Minnesota's Larry Hisle hit two homers and batted in seven runs in a 12-4 victory over Pittsburgh

'It's a wonderful rule,' grinned Hisle, a former Philadelphia outfielder who is trying to return to the majors after a season at Class AAA Albuquerque

Hisle whacked a grand slam against Pirate righthander John Lamb to give the Twins a 6-4 lead in the sixth inning and victimized Lamb again in the seventh with a three-run shot.

' It felt kind of weird sitting in the dugout while my teammates were on defense," Hisle said "I killed the time by drinking a lot of water at the cooler and studying the Pittsburgh pitchers I don't think I'd like the job fulltime since I enjoy defense almost as much as hitting "

Use of the designated hitter took the National League Pirates by surprise "It was supposed to be employed only when a game involved two American League teams," said Pittsburgh Manager Bill Virdon

Virdon gave in shortly before gametime since Twins' officials told him the DH had been advertised for the spring opener at Orlando's Tinker Field

I don't plan to allow our next American League opponent to use it," Virdon said, "unless the National League decides to allow the American League teams to use it anytime during the spring "

Baseball Commissioner Bowie Kuhn announced several weeks ago that only games featuring two AL teams would include designated hitters A spokesman for the Twins said, "The late start to training and some schedules of American League teams were not going to allow sufficient use of the DH before the season opens The American League may say to heck with the National and use it in all our home games, I don't know "

There will be no DH in All-Star or World Series games The AL begins a three-season trial of the rule in April while the NL continues by the old rules

Milt May and Bob Robertson had hit home runs earlier in Tuesday's game as Pittsburgh jumped to a 4-2 lead, but things changed when Lamb came in to pitch

Minnesota loaded the bases on a walk and two singles before Hisle' lofted his first homer over the 355-foot mark in left In the next inning, the Twins put men on base on an error and third baseman Dan Monzon's double before Hisle hit a towering homer that bounced twice on top of the fence in left center

Pittsburgh 010 111 000— 4 7 2
Minnesota 000 204 51x—12 12 3
Foor McRae (4) Lamb (6) Bair (8) and May Reynolds Woodson (3) Cumberland (6) Strickland (9) and Mitterwald Smithson (6) W—Cumberland L—Lamb HR—Pittsburgh May Robertson Minnesota Hisle 2

Columbus Team Leading

Columbus — The Behlen Manufacturing team of the Classic League in Columbus rolled Nebraska's high qualifying score in the 21-state Hamm's Bowling Challenge

The Columbus team, captained by Richard Tone, rolled a 3 306 to edge the Columbus Bowl which rolled a 3.285

All qualifying teams in the nation have completed a February roll-off to determine one high team from each state In April, the highest-scoring team in the February roll-off will bowl directly against a touring Hamm's team for the $5.000 grand prize

The Hamm's team will travel to the challenge team's home area for the match If the challenge team loses or ties it still earns $2.500 and another $2.-500 will be donated by Hamm's to the Bowlers Victory Legion

The top 10 of 39 Nebraska qualifying team

	Teams	Score	City
1	Behlen Mfg	3306	Columbus
2	Columbus Bowl	3285	Columbus
3	Frank's Conoco	3276	Valley
4	Deano's Diner	3255	Columbus
5	Eagles F O E 200	3228	Fremont
6	Hubbard Milling	3220	Fremont
7	Pabst Blue Ribbon	3216	Fremont
8	Coyler MKT	3180	Valley
9	Valley Stockyards	3179	Valley
10	Ray's Liquor	3147	Bloomfield

Foster Agrees To Defend Title

London (AP) — Bob Foster, world light heavyweight boxing champion from Albuquerque, N M , will defend his title against the winner of a European championship bout between Rudi Schmidtke of West Germany and Britain's John Conteh it was announced Tuesday

Promoter Harry Levene said he had reached agreement with Foster to defend his title either in West Germany or Britain against the winner of next Tuesday's Schmidtke-Conteh fight at Wembley Stadium

Rose Agrees To Sign Pact

TAMPA, Fla (UPI) — Pete Rose, a two-time National League batting champion and the last of the Cincinnati Reds holdouts, agreed to terms Tuesday and will be in uniform for tomorrow's workout

Rose had been holding out for a $120.000 salary and the ballclub had been offering $117.500 So, it can be assumed, the two reached a compromise agreement

Rose batted 307 last year, topping the 300 mark for the eighth straight season, a record unmatched by more than a few players who are already enshrined in baseball's Hall of Fame

"For a while," said Rose, "I thought I was going to have to call upon Henry Kessinger to get me into camp

Joe Morgan and Tony Perez, who came to terms last week reported for their first workout Tuesday

Fonner Workouts

Sunday
Track Sloppy

THREE FURLONGS
Baby Ball 38 3/5 B
Desert Raider 40 B
Danners Quest 38 H
Goshawk 40 B
Kid Franco 40 B
Last Shadow 40 B
Mickey Krypton 38 H
Miss Late Shade 40 B
Mr Jays Jet 43 B
N Flated 45 B
Steel Express 38 3/5 H
Two Star Dream 40 2/5 B
Tyde Dana 40 2/5B
Vagabond Queen 44 B

FOUR FURLONGS
Howdy's Prize 53 2/5H
New Deed 54 B
Pam's Pickup 53 H
The Nozzler 53/35H

FIVE FURLONGS
Step Forth 1 11 2/5B
Tamrans Image 1 06 H

Monday
Track Sloppy

THREE FURLONGS
Airl de Coup 41 1/5BG
April in Georgia 41 BG
Better buzz Bee 41 2/5B
BrokenTerry 39 3 5H
Bilgal 42 4/5BG
Choice Honey 41 2/5B
Count Quick 41 1/5HG
Cudge 38 3/5HG
Countess Reigh 42 BG
Price Control 41 4/5BG
Should Rambles 42 3/5BG
Still Wait 38 HG
Sweet Forever 42 3/5BG
Tosoro 41 1/5B
To All Units 41 BG
Windy Moments 44 4/5BG
Wally White Eye 40 H

FOUR FURLONGS
Ellies Winonly 55 B
Funny Stone 56 B
Rare Luck 55 2 5B
Romeo John 56 2 5B
Savage Hunter 53 4/6HG
Wild Wink 55 B

Plain Selected

Logan, Utah (AP) — T L Plain, head basketball coach at Utah State University the past two seasons, has resigned to enter private business

Mays Reports

St Petersburg, Fla (AP) — Veteran star outfielder Willie Mays reported to a workout Tuesday with a swollen right knee, causing concern in the training camp of the New York Mets.

Benaderet Named

Los Angeles (AP) — Dave Benaderet, 38, was named Tuesday as the head basketball coach at Loyola University

Rosewall Predicts Court Win

New York (AP) — Australia's Kenny Rosewall came to town Tuesday and, among other things, predicted that Margaret Court has just the game to beat a wily old geezer like Bobby Riggs

"I don't think any woman would have a chance against most of the top players on the tour," the little, dark-haired court sniper from Sydney said, ' but I'd have to bet on Margaret against Bobby

"She's very strong and quick and plays like a man I feel she would wear Bobby down in three sets "

The world's tennis interest has been whetted by a challenge on the part of the 55-year-old Riggs, onetime king of the touring pros thrown at Wimbledon champ Billie Jean King

When Billie Jean declined to take the dare, Mrs Court who has won more major women's championships than any present player quickly accepted Promoters are trying to arrange the match for some exciting spot in May

FONNER PARK RACES
GRAND ISLAND
40 RACING DAYS 40
MARCH 2-3, 9-10, 16-17: POST TIME: 2 P.M. — 9 RACES
MARCH 20 thru APRIL 28: POST TIME: 3 P.M. WEEKDAYS — 8 RACES
2 P.M. SATURDAYS—9 RACES
DIAL-A-SCRATCH / DIAL-A-RESULTS 384-9088 ★ Exacta ($3.00) Wagering ★ New Clubhouse Mezzanine ★ Glass Enclosed Grandstand
ADMISSION $1.00
NO RACING MARCH 19 OR MARCH 26
RACING ON GOOD FRIDAY, APRIL 20 • CLOSED CIRCUIT TV • FREE PAVED PARKING

State High School Basketball Tournament

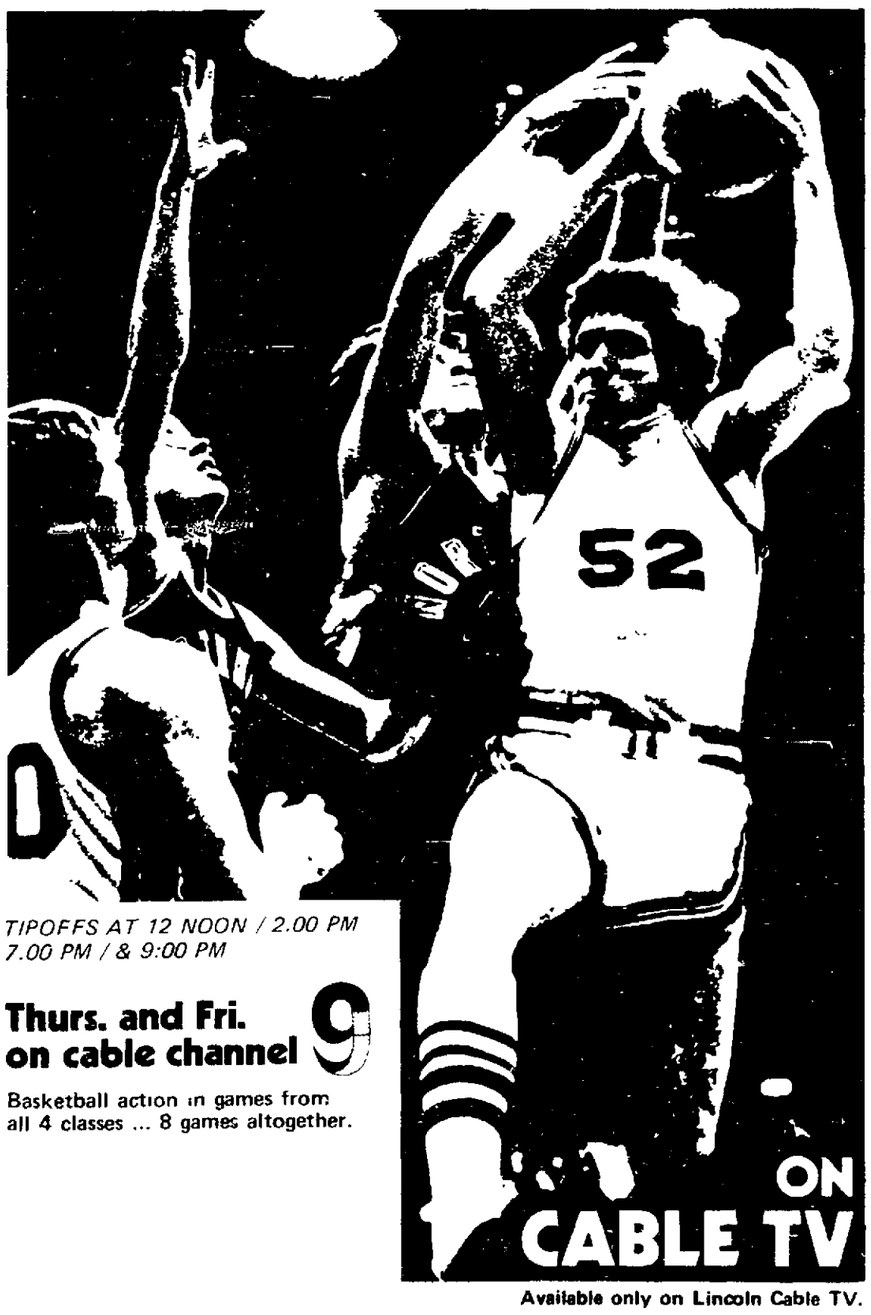

TIPOFFS AT 12 NOON / 2.00 PM
7.00 PM / & 9:00 PM

Thurs. and Fri. on cable channel 9

Basketball action in games from all 4 classes ... 8 games altogether.

ON CABLE TV

Available only on Lincoln Cable TV.

CHANNEL 9 brings you hours of scheduled and special programs not available without Cable TV Cable TV provides all the channels you now receive and more all for just $4.95 a month Call 477-0533.

TV TRANSMISSION INC

GOODYEAR

POLYGLAS

"POWER BELT" BELTED TIRES

TIRE BUY OF THE YEAR

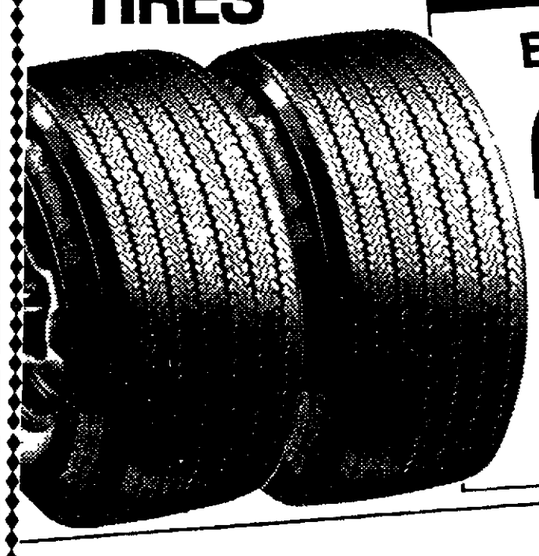

BLACKWALLS
2 FOR $42
SIZES. A-78-13 or C-78-14
Plus $2 06 to $2 11 Fed Ex Tax per tire — No Trade Needed

SIZE: E78-14
2 FOR $46
Plus $2 31 Fed Ex Tax per tire No Trade Needed

SIZES: F78-14, F78-15, G78-14, G78-15
2 FOR $52
Plus $2 50 to $2 73 Fed Ex Tax per tire No Trade Needed

SIZES. H78-14, H78-15, J78-15
2 FOR $56
Plus $2 75 to $3 01 Fed. Ex Tax per tire No Trade Needed

Two fiberglass belts plus two plies of polyester cord today's most preferred tire body cord.

WHITEWALLS
2 FOR $48
SIZES: A78-13, C78-14
Plus $2 06 to $2 11 Fed Ex Tax per tire No Trade Needed

SIZE: E78-14
2 FOR $52
Plus $2 31 Fed Ex Tax per tire No Trade Needed

SIZES F78-14, F78-15, G78-14, G78-15
2 FOR $58
Plus $2 50 to $2 73 Fed Ex Tax per tire No Trade Needed

SIZES H78-14, H78-15, J78-15
2 FOR $62
Plus $2 75 to $3 01 Fed Ex Tax per tire No Trade Needed

SIZE: L78-15
2 FOR $68
Plus $3 13 Fed Ex Tax per tire No Trade Needed

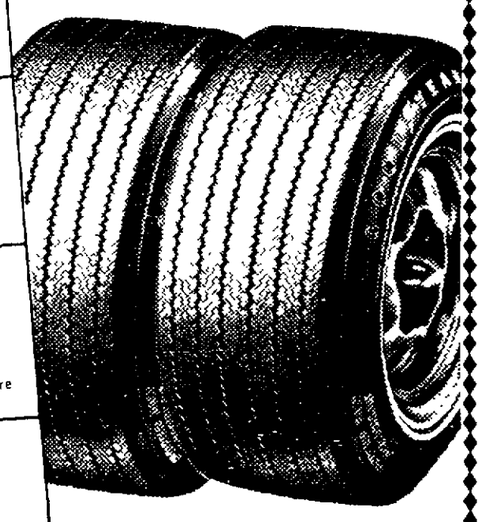

3 WAYS TO CHARGE • Our Own Customer Credit Plan • Master Charge • BankAmericard

PROFESSIONAL 4-WHEEL
BRAKE OVERHAUL
$49.95
*Except disc brakes, foreign cars Wheel Cylinders $8 50 ea IF NEEDED
Includes the following parts & labor.
New brake linings all 4 wheels • New Front Grease Seals • New Return Springs • Turn Drums • Arc linings for total-contact • Add new fluid • Remove & clean front wheel bearings • Inspect, repack bearings • Adjust all 4 brakes

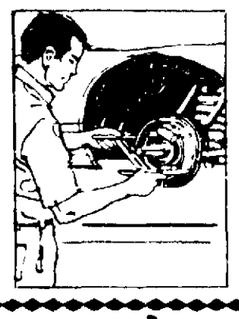

PROFESSIONAL "SNAP BACK"
FULL ENGINE TUNE-UP
$29.95
Any 6 cyl U S auto — Add $4 for 8 cyl cars Add $2 for air-cond autos
• NEW • Spark Plugs • Points • Condenser Our specialists set dwell, choke Time engine Balance carburetor Test starting, charging systems, cylinder compression, acceleration

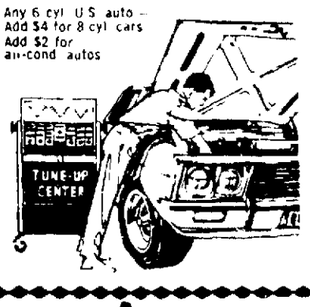

PROFESSIONAL
FRONT-END ALIGNMENT
$10.95
Any U.S car plus parts if needed — Add $2 for cars with torsion bars.

1918 "O" 432-6521 Lincoln | 6800 "O" 467-2555 Lincoln | 501 Market 228-3471 Beatrice

Improving Beatrice Home Urged

By DON WALTON
Star Staff Writer

State Institutions Director Jack Anderson Tuesday said capital construction improvements at the Beatrice State Home "offer the best chance to accelerate the placement" of mentally retarded persons in the community

Improving conditions at Beatrice does not contradict the state's policy of increasing emphassis on community care for the retarded, Anderson told the Legislature's Appropriations Committee.

Beatrice will be in a better position to train residents "at an accelerated 4rate" for placement in community programs, he said

3-Year Program

The Exon administration is suggesting a three-year capital improvements program at Beatrice costing some $6 million

The program would be initiated in fiscal 1973-74 with an appropriation of $2,147,600, including $1,773,000 for construction of new cottages for 200 residents.

During the following two years, additional cottages for 400 residents would be constructed

Fewer Residents

The number of residents is expected to decrease from 1,300 to less than 1,00 during that period

"We are trying to get to an accredited facility," M. E Wyant, chief administrative officer at the institution, explained to the committe

Some buildings now in use as as old as 1900, he said. Improvements are chiefly designed to "upgrade the quality of the living environments available to residents," he noted.

Total capital construction funding for the Department of Public Institutions recommended by Exon was $3,986,100.

Withdraw Request

But the administration may withdraw its request for $229,600 to remodel two dormitories at the Youth Development Center at Kearney

Reduced population at the boys training facility combined with increased emphasis on parole may make that request unnecessary, Corrections Director Vic Walker said

In other action, State Engineer Tom Doyle told the committee that the State Building Commission is acting to correct "neglect . . . or lack of concern about Statehouse repairs" in past year.

The Exon budget proposes $308,100 for repairs and restoration at the Capitol

That figure, when combined with appropriations for the two previous years, is "50% greater than the amount spent in the preceding 12-year period," Doyle said

When asked by Chairman Richard Marvel of Hastings why work has not "progressed more rapidly" under the current $405,981 appropriation, Doyle said all funds would be "spent or encumbered" by the end of the fiscal year

Bill Would Allow TV To Enter Courtroom

By United Press International

The medium of television, for purposes other than entertainment would be allowed to invade Nebraska courtrooms is a bill pending before the Legislature is passed

"It is the coming thing," Lincoln attorney Kenneth Cobb told members of the Legislature's Judiciary Committee during a public hearing on LB504 Tuesday.

Under the terms of the bill, juries would be able to watch witnesses who otherwise might not be before them except on paper in the form of written statements

Use Limited

Cobb said the bill would specifically allow the use of television in taking the testimony of so-called "expert witness" — doctors, chemists and other professionals.

In addition, he said, those who must pay the costs of trials would benefit

Cobb said currently some physicians with specialty fields charge between $700 and $1,000 to make a personal court appearance. The high price, he siad, is because they must cancel other work in order to be there.

But a video-taped interview, he said, could be done during any spare time, day or night, at a technical cost of about $100

The television tape interview, however, would be limited at present to only civil cases and only with agreement of both parties

Questions

State Supreme Court Judge Harry Spencer said there are constitutional questions on the use of such equipment in criminal trials.

He also said that a test case for the U.S. Supreme Court on the criminal aspect is being prepared.

The committee took no action on that bill or on two other bills covering pleas in criminal proceedings.

District Judge William Colwell of Pawnee City said a bill, LB500, to require disclosure of an alibi defense to the prosecutor 10 days in advance of the trial would take trials "out of the category of an arena of surprise."

But Sen. Ernest Chambers of Omaha renewed his arguments of a year ago against a similar bill and said he was "unalterably opposed" to the idea.

He termed the measure a "prosecutor's bill" and said in his opinion prosecuting attorneys "don't need any more tools than they have now" in preparing their cases.

The other bill, LB501, would apply the same discovery requirement on the plea of not guilty by reason of insanity.

Trade Law Update Bill Advances

The Legislature's Banking, Commerce and Insurance Committee Tuesday advanced to the floor a bill to update Nebraska's laws against unfair competition and trade practices.

The biggest changes that would be made by LB349 deal with unfair insurance claims settlement practices, James Jackson, director of the insurance department, told the committee

The bill received support from several insurance groups. There was no opposition

Also advanced to the floor was LB411, which would provide for licensing of insurance consultants

Jackson told the committee the bill was needed to insure that persons acting as consultants are qualified.

A third bill sent to the floor, LB455, would extend the time for which installment sales may be made. The bill originally would have extended the time from 120 months to 181 months, but the committee agreed to a request by representatives of the mobile home industry who supported the bill to increase the time period to 145 months

Bigger Staff OKd For Fiscal Analyst's Office

LINCOLN, Neb (AP) — The executive board of the Legislative Council Tuesday decided to double the number of staff in the fiscal analyst's office to aid Nebraska legislators in obtaining information and research.

The board action came after an hour-long discussion about how best to answer complaints from various senators throughout the current session that the present staff available to the legislature is inadequate.

The plan would increase from nine to 18 the number of persons in the fiscal analyst's office which is directed by Sen Richard Marvel of Hastings, chairman of the Budget Committee

The increase was adopted over an alternative proposal by Sen. John Savage of Omaha that each of the Legislature's 14 standing committees be given one committee assistant

Although Sen. Loran Schmit of Bellwood said he did not think increasing the size of the fiscal analyst's office would solve the problem, there was no dissent when Sen. Terry Carpenter asked if any board members objected to the motion to double the size of the office.

"So ordered," said Carpenter.

Sens. Harold Simpson of Lincoln and Frank Lewis of Bellevue questioned whether senators are receiving unbiased information from the fiscal analyst but Marvel replied, "as a senator, it's my job to make those decisions."

The fiscal analyst office personnel would be divided into four areas, Marvel said, including natural resources, human resources, education and general government.

Committee Airs Aircraft Gas Tax Slash Plan

A legislative bill reducing from five cents to two cents per gallon the aircraft gasoline tax in Nebraska drew favor from airline representatives, but was opposed by Nebraska airports and the State Aeronautics Department at a public hearing Tuesday

The Revenue Committee adjourned without acting on the measure, Callaway Sen J James Waldron's LB434

Fiscal experts have estimated that the bill would reduce revenue by approximately $243,500 per year

Hearing Slated On Action Plan

The Nebraska Department of Roads will hold a public hearing on the Action Plan at Lincoln on March 15, according to Director-State Engineer Tom Doyle.

The Action Plan is a federally directed program designed to increase public participation in highway matters and to guarantee adequate consideration of the social, economic and environmental aspects of highway building

The public hearing will be held at 7 30 p m in the department s main office auditorium

All interested parties are invited to attend and present their views Written statements will be accepted as part of the hearing record for 10 days after the hearing

$14.4 Million Certificate Sale Asked by UP

Omaha (UPI) — A spokesman for the Union Pacific Railroad says the line has filed an application with the Interstate Commerce Commission for a $14 4 million competitive offering of Equipment Trust No 2 of 1973 certificates

Bids will be opened April 3

The securities will mature in equal annual installments from 1974 to 1988

WE SERVICE ALL FORD PRODUCTS AT 1901 WEST "O"
Ford DEAN'S FORD
475-8821

an invitation to try our good foods from the country

Our Country Village foods are pure and wholesome, the way they were meant to be. □ Our cereals, for instance—Country Village Quick Oats, Stir 'n Eat Oatmeal, Cream of Oats, and RaisinOats, have all natural vitamins and minerals. □ And our old-fashioned flavor Steak Sauce, Mustard, and pure, natural Honey are special, too. □ Country Village foods represent a great step backwards . . . back to nature.

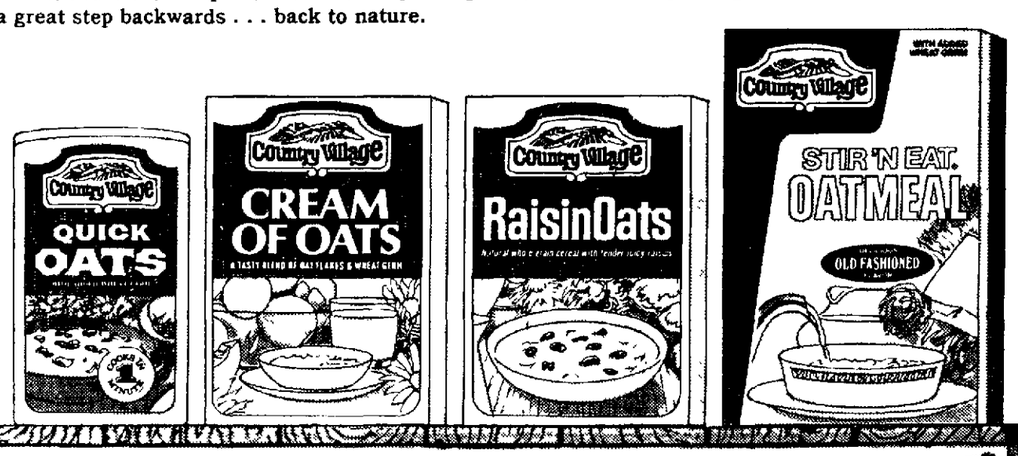

Country Village®

save 7¢ on any Country Village cereal.

To the Grocer: For each coupon you accept as our agent, we will pay you the face value plus three cents (3c) handling charges, provided you and your customer have complied with the terms of our consumer offer; any other use constitutes fraud. Invoices showing purchases of sufficient stock to cover all coupons redeemed must be shown upon request. We will not honor redemption through outside agencies or broker, etc., except A.C. Nielsen Company. Limit of one coupon per purchase. Void where prohibited, taxed or restricted. Your customer must pay any sales tax. Redeem by mailing to P.O. Box 1627, Clinton, Iowa 52732. Offer good only in continental USA. Cash value 1/20th of 1 cent. Country Village Foods Co., Cedar Rapids, Iowa 52402. Coupon expires Dec. 31, 1973.

C-033-75

Country Village Foods Co., Cedar Rapids, Iowa 52402

KING DOLLAR

And A-Go-Go Beer & Liquor Drive In
27th & Vine
Prices Effective Wed. Thru Tues.
Open Weekdays 9:30 a.m. to 10 p.m.
Open Sundays 10 a.m. to 7 p.m.
We Reserve The Right To Limit Quantities

First Cut PORK CHOPS 66¢ Lb.
Ends And Pieces BACON 3 Lbs. $1.05
ARMOUR - 3 Lb. Can PICNIC HAM $2.99
Chunk BOLOGNA 69¢ Lb.
1 Lb. Layer BEEF BACON 75¢ Lb.
Super—Colossal TANGERINES 19¢ Lb.
20 Lb. Red POTATOES $1.19
Choice FAMILY STEAKS 79¢ Lb.
Choice SWISS STEAK 89¢ Lb.
Grade A Small EGGS 3 Dozen $1.00
SHURFINE GREEN BEANS WHOLE POTATOES Cream Or Whole Kernel CORN KIDNEY BEANS CHILI-ETTES 6 Cans $1.00
SHURFINE PEAS SPINACH APPLESAUCE 5 Cans $1.00
16 Oz. Bottles PEPSI-COLA 8 Pac 69¢
HILLS BROS 99¢
SHURFINE 5 Lb. Bag FLOUR 35¢
2 Lb. Jar STRAWBERRY PRESERVES 69¢

VALUABLE COUPON
MORTON HOUSE CANNED MEATS 39¢ Can All Varieties Save 24¢
Morton House "Heat 'n Serve" MEAT DISHES
At KING DOLLAR Thru 3-13-73

VALUABLE COUPON
THIS COUPON WORTH 60¢ OFF On 3 Lb. BUTTER-NUT COFFEE
Butter-Nut
At KING DOLLAR Thru 3-13-73

VALUABLE COUPON
Giant Size PUNCH DETERGENT 49¢
PUNCH
At KING DOLLAR Thru 3-13-73

SALTINES
SHURFRESH CRACKERS 25¢ Lb. Box

Sears
See Sears for Income tax Preparation
Preparing your tax return is as easy as a trip to your nearest Sears store. A tax preparer is ready to offer you fast, accurate, low cost service All returns strictly confidential, and . . . you can charge your fee on Sears Revolving Charge.
NO APPOINTMENT NECESSARY
Sears
SEARS, ROEBUCK AND CO.
AT GATEWAY

All Wiring Discounted now thru Mar. 15
FREE ESTIMATES
ACTION ELECTRIC
2344 So. 13 432-3221

Omaha School Bill Killed In Committee

By The Associated Press

The Legislature's Education Committee Tuesday bowed to overwhelming weight of public opinion and killed the controversial bill to require only one school district within the Omaha city limits.

Omaha Sen. David Stahmer's LB300 died on a 6-0 committee vote following almost three hours of testimony during which only Stahmer and one other person supported the bill.

The bill would have required the consolidation of the Omaha Public School District with the portions of District 66 and the Ralston and Millard districts which lie inside the Omaha city limits.

Voting to kill the bill were Sens. Steve Fowler of Lincoln, James Dickinson of Omaha, Jerome Warner of Waverly, Otho Kime of Aurora.

When the approximately 250 persons at the hearing were asked to show how they felt about the bill, all but about 10 stood in opposition.

In addition, opponents of LB300 presented the committee with more than 18,000 signatures on petitions opposing the bill. Most of the signatures came from Ralston, Millard and District 66 districts

"The chief issue is equity before the law," Stahmer argued, contending an 1891 state law permits only one district within the Omaha city limits

Children within the Omaha district don't have the same educational opportunities as students in the richer districts such as 66, Stahmer argued. He cited recent federal court decisions requiring equality of educational opportunity for students and predicted the current mix of districts in Omaha could not withstand a court test.

But although opponents of the bill agreed there may be some problems in the Omaha district, they contended LB300 was not a vehicle to solve those problems.

Combining districts "in no way assures the poorer schools of receiving better education," said Sen. Richard Proud of Omaha, a residenty of District 66.

Representatives of the three suburban school districts contended their districts are now providing good educations for their students and said LB300 would disrupt their operation.

Another District 66 resident, former State Sen. P. J. Morgan, contended the bill "would be detrimental to the good education which now exists."

Sen. Richard Fellman oif Omaha, whose legislative district encompasses both District 66 and the Omaha Public School System, told the committee he has received a great amount of mail from residents of both districts and all the mail is opposed to LB300

$1.5 Million Tag Put On Public Defenders

By United Press International

It was learned Tuesday a statewide public defender system which would meet the U S Supreme Court's mandate that everyone, regardless of the ability to pay, should have an attorney in some cases would cost $1.5 million a year

That was the fiscal impact note attached to LB502, which the Legislature's Judiciary Committee conducted a hearing on and decided to hold for further amendments.

The bill was introduced by the committee but was drafted by Nebraska Atty Gen. Clarence Meyer

The nation's high court ruled last summer that if anyone is to be given a sentence which includes confinement then he must have had the services of an attorney in court.

Meyer, at the time, however, termed the ruling only an indication of one yet to come which would require that everyone would have to have an attorney whether he faced confinement or not.

The public defender bill drafted by Meyer would establish the office of state public defender and would draw the staff from the election process.

Meyer, however, said he personally disagreed with the election provision, but said the "feeling outstate is very strong that these people be elected "

He then suggested, and the committee agreed to consider, an amendment to allow for an appointive system. The State Judicial Council would do the appointing.

Meyer said that the proposed $20,000 a year salary for the state public defender would be far from adequate

"I don't think $20,000 would hardly pay the expenses of an election," he told the committee.

The measure drew its basic idea from the present public defender plan which is in the lawbooks but was never funded and thus has never been tried.

Under the terms of the measure, the defenders would work in both county and district courts.

Existing county public defender offices would be automatically taken into the state system and the staffs would take over equivalent positions

If the election provision stays in the bill, however, those persons taken into the system would stay there after 1974 only if the were successful at the polls.

Legislative Bills Passed

By The Associated Press

Bills passed on final reading in the Legislature Tuesday (E-emergency clause).

LB163 — Transfer four game commission properties — Cottonmill Stolley and Arnold State Recreation Areas and Bridge State Special Use Area—to cities or counties where located Kremer Rasmussen Stromer E 46-0

LB776 — Removes an 80-acre limit on land which first class cities may acquire for cemetery hospital and waterworks purposes Kelly 45 0

LB337 — Revises a reference to appointment of members of the Nebraska Natural Resources Commission Burbach E 43 0

Legislative Bills Introduced

By The Associated Press

Bills introduced in the Legislature Tuesday

LB517 (Judiciary Committee) — Repeals the standards of title examination act enacted in 1947

LB518 (Judiciary Committee) — Amends uniform commercial code to change a filing provision regarding mortgages in real estate

LB519 (Judiciary Committee) — Allows the referee of a seperate juvenile court to make interlocutory decrees which may be contested

LB520 (Judiciary Committee) — Requires motorists charged with traffic violations to deposit their driver licenses as security for appearances in court

LB521 (Judiciary Committee — Removes a requirement that the amount of general damages sought in district court lawsuits shall be set out in the petition

Legislative Calendar

By The Associated Press
March 6, 1973
43rd Legislative Day

Convened at 9 a m

Passed on final reading LB's 163 276 and 437

Recalled LB12 and LB102 from governor's desk returned them to select file for amendments and readvanced them

Returned LB138 to select file for amendments and readvanced it

Advanced from select file LB's 167, 241 231 46 243, and 210

Received new bills LB517 through LB521

Killed LB219 on general file

Adjourned at 11 58 a m to 9 a m Wednesday

Committee Actions

Revenue — Heard and held LB434

Education — Heard and killed LB300, heard and held LB408

Banking, Commerce and Insurance — Heard and advanced LB's, 349 411 and 455

Judiciary Heard and held L B s 500, 501 502 504

Appropriations Considered LB255

Health and Welfare — Heard and held LB286 and LB477

Pig Skin Implants

Stockholm Sweden (AP) - Doctors at the central Swedish regional hospital of Linkoeping have begun using pig skin to replace human skin destroyed by severe burns the newspaper Arbetet reported

But- DEAFINITELY

by Phil Glassman Consultant

WHO IS QUALIFIED TO GIVE A HEARING TEST?

Any person who has been trained in the use of the audiometer can administer a hearing test Your doctor, and his staff, the staffs of speech and hearing clinics, and hearing aid dealers are trained to perform these tests

Although some speech and hearing clinics are adapting the use of hearing aid fitting instruments for hearing aid evaluations, this instrument is in use primarily in hearing aid dealer offices These instruments evaluate your range of useable hearing as well as determining your efficiency of use within this range

Call or write me for a most interesting booklet by MAICO "How To Get The Most From Your Remaining Hearing" Located at 415 Sharp Bldg, Lincoln Call 432-8597.

ASSOCIATED DRUGGISTS value days!

Your neighborhood drug store . . . is a member of America's largest group of independent pharmacists who are all dedicated to the idea of giving you special discount prices plus the same individual attention you've always received.

Watch for the Value Days sales starting the first Wednesday of every month.

PRICES GOOD ONLY AT ASSOCIATED DRUGGISTS

MAR. 7,8,9&10

WE RESERVE THE RIGHT TO LIMIT QUANTITIES AT SALE PRICES.

ROMILAR III
Cough Syrup
3 oz.
Mfg. List $1.69
96¢

WELLA BALSAM
Hair Conditioner
Regular, Extra Body
Mfg. List $1.98 ea.
8 oz. $1.08 ea.

BAYER ASPIRIN
100's
Mfg. List $1.17
76¢

SINE-OFF
Tabs 24's
Mfg. List 98¢
54¢

JERGENS
Extra Dry Lotion
14 oz.
Mfg. List $2.00
99¢

CHLORASEPTIC
Mouthwash
6 oz.
Mfg. List $1.50
89¢

TEGRIN SHAMPOO
Tube 2 oz.
Mfg. List $1.49
Lotion 3-3/4 oz.
Mfg. List $1.55
91¢ ea.

JOHNSON & JOHNSON
Baby Lotion 9 oz.
Baby Powder 14 oz.
Mfg. List $1.29 ea.
76¢ ea.
Baby Oil 10 oz.
Mfg. List $1.49
87¢

COMMAND DRY & NATURAL
Hair Control
Stubborn, Regular Unsc.
Mfg. List $1.49 ea.
7 oz. 83¢ ea.

VASELINE INTENSIVE CARE
Bath Beads 18 oz.
Mfg. List $1.19
68¢

BEN-GAY OINTMENT
Greaseless, Original
Mfg. List $1.09 ea.
1-1/4 oz. 69¢ ea.

VASELINE
Petroleum Jelly
7-1/2 oz.
Mfg. List 69¢
42¢

BAYER ASPIRIN
For Children
36's
Mfg. List 43¢
25¢

CURITY
Super Soft Puffs
260's
Mfg. List 83¢
34¢

VO 5 HAIRSPRAY
Regular, Hard to Hold
16 oz.
Mfg. List $2.35 ea.
$1.25 ea.

ARRID LIGHT POWDER
Regular, Unscented
9 oz.
Mfg. List $1.79 ea.
99¢ ea.

GILLETTE
Stainless D.E. 5's
Mfg. List 89¢
54¢

These are suggested A.D. prices optional with participating stores.

INDIAN VILLAGE PHARMACY
13th and High

WINTER DRUG
1211 North 10th

BLEVINS MEADOWLANE Pharmacy
70th & Vine

WINTER DRUG
27th & "O"

STOCKWELL PHARMACY
South 27th & Stockwell

VAN DORN PHARMACY
17th & Van Dorn

SHOP AT THESE A.D. MEMBER STORES!

HAPPINESS IS SAVING EVERY DAY AT SAFEWAY DISCOUNT !

SAFEWAY

MEAT PIES

Manor House — Beef, Tuna, Chicken or Turkey
So Quick to Fix!
8-oz. Pie **18¢**

PORK CHOPS

Safeway's Family Pack Consisting of Center and First Cuts of the Loin
lb. **98¢**

RIB STEAKS

USDA Choice Grade, Better Trimmed, Better Aged Beef
lb. **$1.59**

WHAT ABOUT THE PART OF THE ICEBERG YOU DON'T SEE?
Want more facts about the ICEBERG LETTUCE CONTROVERSY? We urge you to watch this week's program on educational TV:
Watch THE ADVOCATES KUON-TV March 8
Channel 12 Thurs., at 7:00 pm
The lettuce controversy is a Union controversy. Safeway does not grow nor harvest lettuce. We purchase from growers only the best lettuce available. More than 80% is Union harvested

SWISS STEAKS

Arm Cuts of USDA Choice Grade, Better Trimmed, Better Aged Beef —
lb. **$1.09**

BEEF LIVER

Uniformly-sliced By Machine, Skinned and Deveined — Serve Garnished in Onions
lb. **89¢**

PORK SAUSAGE

(Jimmy Dean Pork Sausage 1-lb. Roll $1.09)
Safeway Whole Hog 1-lb. Roll **98¢**

SHORT RIBS

Lean and Meaty Beef — Perfect to Braise or Oven Barbecue
lb. **69¢**

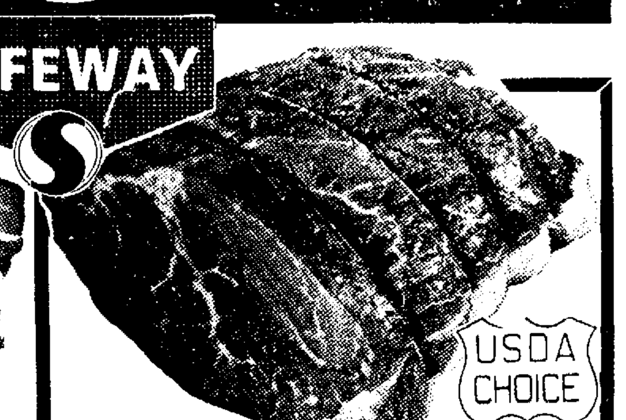

BONELESS
RUMP ROASTS

or BOTTOM ROUND ROASTS USDA Choice Grade, Better Trimmed, Better Aged Beef — The Best Eating
lb. **$1.59**

Ham Patties Swift's Premium — Boneless, Delightfully Tasty 21-oz. Can $1.59
Club Steaks USDA Choice Grade Beef — Better Trimmed and Better Aged lb. $1.93
Frying Chicken Safeway's Economy Family Pack lb. 49¢

Pork Roasts Loin End Portion — From Young Midwest Porkers lb. 98¢
Pork Roasts Fresh Leg — Boneless, Tender and Juicy lb. $1.39
Pork Chops Sliced Thin for Breakfast lb. $1.59

Braunschweiger Smoked Liver Sausage lb. 79¢
Chipped Meats Country Cupboard — Assorted Varieties 3-oz. Pkg. 39¢
Cooked Ham Safeway — Combine with Lettuce and Tomato 4-oz Pkg. 67¢

New York Steaks Boneless — Choice Beef lb. $2.69
Sirloin Steaks Boneless, Top — USDA Choice Beef lb. $1.98
Beef Roasts Boneless English Cut — USDA Choice, Aged Beef lb. $1.39

Beef Steaks Ranch Hand — Quick to Fix ¾-lb. Package 99¢
Pork Chops Boneless, Formed — Breaded and Cooked 1-lb. Pkg. $1.05
Corn Dogs A Treat the Kiddies Will Really Go For 1-lb. Package 95¢

Bacon Ends and Pieces — For Frying or Seasoning 4-lb. Box $1.89
Pork Ribs Country Style — Lots of Lean Meat lb. 98¢
All-Beef Franks Safeway — Real Tasty 1-lb. Pkg. $1.09

Sliced Bologna Safeway — Always a Family Favorite 6-oz. Package 49¢
Halibut Steaks Delicate, Sweet and Mild Flavor lb. $1.89
Whiting Fish Captain's Choice — A Thrifty Favorite 1½-lb. Pkg. 89¢

Whiting Steaks Breaded and Cooked lb. 79¢
Breaded Shrimp Trophy Brand — Quick to Fix 10-oz. Package $1.19
Fish Fillets Booth, Breaded — Heat and Serve 12-oz. Package 69¢

COLDBROOK MARGARINE

1-lb. Carton
Regular, Quartered

5 Ctns. $1
MACARONI DINNERS with Cheddar Golden Grain 7¼-oz. Package 20¢

LIGHT MEAT CHUNK TUNA

6½-oz. Can
Sea Trader — Finest Safeway Quality

38¢
POTATO CHIPS Lunch Box Fresh and Crisp 10-oz. Package 49¢

VAN CAMP'S PORK & BEANS

No. 300 Can
In Tomato Sauce

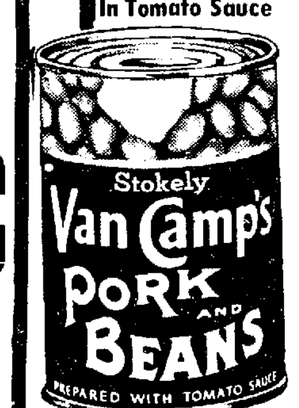

16¢
BISCUITS Mrs. Wright's — Sweet Milk or Buttermilk 8-oz. Package 9¢

CUT GREEN BEANS, PEAS or CORN

No. 303 Can
Town House — Fancy Quality

5 Cans $1
PEELED TOMATOES Gardenside Brand — Thrifty Safeway Value 5 No. 303 Cans $1

GRANULATED SUGAR

10-lb. Bag
Candi Cane —

$1.17
Limit One Bag At This Price
CAKE MIXES Mrs. Wright's Layer Types Package 29¢

TOMATO CATSUP

32-oz. Bottle
Town House — Fancy Quality

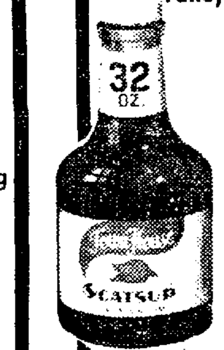

49¢
TOMATO SAUCE Town House — Fancy Quality 10 8-oz. Cans $1

WHITE MAGIC DETERGENT

49¼-oz. Package
Washes Clothes Clean & Bright

58¢
FABRIC SOFTENER White Magic 64-oz. Bottle 79¢

TRULY FINE PAPER TOWELS

Jumbo Roll
Strong and Absorbent

29¢
FACIAL TISSUES Truly Fine — 2-ply Tissues 5 200-ct. Packages $1

BUTTERMILK BREAD

or WHEAT SESAME
Skylark — Fresh Baked
3 Loaves $1

Potato Flakes French's Country Style Mashed Potatoes 1-lb. Pkg. 62¢
Pancake Syrup Tillie Lewis Delicious Flavor 12-oz. Bottle 49¢
Italian Dressing Wishbone 8-oz. Bottle 41¢
Dill Pickles Hamburger Slices Bond Quart Jar 59¢
Betty Crocker Chipos 9½-oz. Package 59¢
Pillsbury Flour All Purpose Enriched 5-lb. Bag 67¢
Muffin Mix Betty Crocker Blueberry 13½-oz. Package 54¢

Elbow Macaroni Quality Brand — Cut 2-lb. Package 41¢
Vegetable Shortening Royal Satin 3-lb. Can 79¢
Safeway Corn Flakes Fresh & Crisp 18-oz. Package 33¢
Enriched Flour Harvest Blossom — All Purpose 10-lb. Bag 77¢

PANTY HOSE

Safeway, Non Run — Unconditionally Guaranteed to Please You or Your Money Back
$1.39 Pair

Rice A Roni Chicken or Beef 8½-oz. Package 35¢
Rice A Roni Spanish 7½-oz. Package 35¢
Pizza Mix Jeno's Cheese 11½-oz. Single Size 44¢ Double Size 29½-oz. Pkg. 79¢
Screaming Yellow Zonker 6½-oz. Pkg. 38¢
Taco Casserole Schilling 12½-oz. Package 61¢
Bouillon Cubes Steero Beef or Chicken 12-ct. Package 24¢
Tomato Paste Contadina 12-oz. Can 34¢

Hamburger Helpers or Tuna Helpers — Betty Crocker Package 49¢
Heinz Baby Foods Assorted Strained Fruits & Vegetables Jar 11¢
Saltine Crackers Melrose — Fresh and Crisp 1-lb. Box 26¢
Tomato Soup Town House — Condensed No. 1 Can 10¢

Keebler Cookies Old Fashion Double Fudge 11-oz. Package 39¢
Nabisco Cookies Nutter Butter 13½-oz. Package 55¢
Carnation Instant Breakfasts — Assorted Flavors 6-envelope Package 69¢
French-fried Onions O&C Brand No. 300 Can 33¢
Welchade Grape Drink 46-oz. Can 39¢
Tang Orange Drink In Apothecary Jar 27-oz. Jar $1.31
Prune Juice Sunsweet 40-oz. Bottle 72¢

FRUIT-FLAVORED YOGURT

Lucerne, Low Fat — Assorted Yummy-Good Flavors
Pint Carton **39¢**

FROZEN FOODS at Discount Prices!

Finest flavor and quality at low discount prices!

Assorted Varieties Morton
DINNERS

Chicken, Salisbury Steak, Turkey, Meat Loaf, Franks & Beans, Macaroni & Beef, or Macaroni & Cheese
11-oz. Dinner **38¢**

Assorted Flavors Lucerne
ICE MILK

A Delicious Dessert Vanilla, Triple Treat, Toasted Almond or Chocolate
Gallon **99¢**

Real Whip Non-dairy Dessert Topping 10½-oz. Carton 38¢
Cheese Pizzas Bel-air — Heat & Enjoy 16-oz. Pizza 69¢
Peas or Corn Bel-air — Mix or Match 4 10-oz. Pkgs. 88¢
Pizza Snack Tray Jeno's 7½-oz. Package 88¢
Tater Treats Bel-air — Premium Quality 2-lb. Pkg. 51¢

Cream Pies Bel-air — Assorted Flavors 14-oz. Pie 29¢
Orange Juice Bel-air — Premium Quality 6-oz. Can 23¢
Strawberries Scotch Treat — Rich, Red Color 10-oz. Package 32¢
Broccoli Spears Bel-air 10-oz. Pkg. 31¢
Cauliflower Bel-air — Crisp Texture 10-oz. Package 33¢

SAFEWAY'S DISCOUNT PRICES ARE WORTH SHOPPING FOR!

Folger's Instant Coffee Crystals 6-oz. Jar $1.22
Maxwell House Instant Coffee 10-oz. Jar $1.59
Coffee-mate Coffee Creamer Non dairy 16-oz. Jar 85¢
Jell-O Cheese Cake Mix 10⅞-oz. Package 51¢
White King Granulated Soap 40-oz. Package 77¢
White King Water Softener 57-oz. Package 59¢

Facial Tissues (200-ct. Scotties Calypso 33¢) Scotties Assorted Colors 200-ct. Package 33¢
Lady Scott Facial Tissues 200-ct. Package 33¢
Scott Family Napkins 60-ct. Package 16¢
Scott Paper Towels Decorated 2-roll Pack 52¢
Viva Paper Towels Decorated or Assorted Colors Jumbo Roll 40¢
Pampers Overnight Package of 12 92¢ Toddler Package of 12 $1.14

Folger's Coffee Mountain Grown — All Grinds 2-lb. Can $2
Imperial Quartered Margarine 1-lb. Carton 45¢

POTATOES O'BRIEN Ore-Ida, Frozen 1½-lb. Package 46¢
SHREDDED COCONUT Griffin's 1-lb. Package 59¢
KITTY CLOVER Potato Chips, Twin Pack 9-oz. Package 66¢
TASTER'S CHOICE 100% Freeze-Dried Coffee 4-oz. Jar $1.19

FREE! MARTHA'S KITCHEN RECIPES EACH WEEK

VASELINE INTENSIVE CARE LOTION

For Over-Dry Skin — Non-greasy. Softens on Contact. Even Dry, Chapped Skin Feels Better Fast
$1.39
15-oz. Bottle

Prices eff. 3-7 to 3-10, in Lincoln

SAFEWAY... THE STORE FOR TODAY'S WOMAN!

Dixie Dispenser & Refills 3-oz. Size 200-ct. Package 98¢
Family Scott Bathroom Tissue 4-roll Pack 42¢
Lady Scott Bathroom Tissue 2-roll Pack 31¢
Edon Bathroom Tissue 4-roll Pack 30¢
Ty-D-Bol Bowl Cleaner Liquid 12-oz. Bottle 82¢
Blu Boy Bowl Cleaner Powdered 9-oz. Package 75¢

Dial Deodorant Soap White, Gold, Pink or Aqua Bath-size Bar 20¢
SOS Soap Pads 10 Pad Package 32¢
Intensive Care Cream Vaseline 6-oz. Jar $1.08
Crest Toothpaste Regular or Mint Flavor 5-oz. Tube 72¢
Gleem Toothpaste Regular 5-oz. Tube 72¢
Personna 74 Injector Blades 7-Blade Package 93¢

Top Job Liquid Cleaner 28-oz. Bottle 69¢
White Magic Liquid Bleach Gallon Jug 36¢

POTTED MUMS

Beautiful, Vivid Colors in Full Bloom — In Colorful Foil-wrapped Pot
Each **$1.99**

20-10-15 Fertilizer Safegreen Brand 40-lb. Bag $3.95
All-Purpose Peat Town & Country 50-lb. Bag 97¢
Grass Seed Green Park Brand Fast Growing, Economical 5-lb. Bag $1.39

No Sales to Dealers ©Copyright 1960, Safeway Stores, Inc.

SCOTTOWELS Colors or Decorated Jumbo Roll 40¢
PINESOL Liquid Disinfectant Cleaner 28-Bottle 94¢
FORMICA Floor Shine 22-oz. Bottle $1.07
BORATEEM PLUS Blue 100-oz. Package $1.35

WELCOME FOOD STAMP SHOPPERS

PRODUCE at Discount Prices Every Day!

Wonderful quality . . . at discount prices!

Sweet and Mellow, Golden-ripe
BANANAS

Buy Some Today — An Interesting Touch for Any Menu
Safeway Has Low Prices Every Day on Bananas
lb. **12¢**

U.S. No. 1 Grade Red
POTATOES

Serve 'em Baked, Boiled, Mashed, Fried, or Hash Brown
10-lb. Bag **79¢**

Navel Oranges Easy to Peel and Segment lb. 25¢
Apples Jonathan Variety — Crisp and Juicy 3-lb. Bag 69¢
Grapefruit TexaSweet — Ruby Red 5-lb. Bag 69¢
Pitted Dates Dromedary — Rich in Flavor 1-lb. Package 69¢
Apricots Town House, Dried — For Baking 8-oz. Package 89¢

Avocados Smooth and Buttery Rich — The Salad Fruit Large Size 4 for $1
Green Peppers Extra Zing for Any Meal lb. 49¢
Fresh Squash Mediteranean — Bake with Butter lb. 19¢
Golden Yams Sweet and Moist — Bake with Marshmallows lb. 25¢
Grape Jam Country Pure Brand — In Produce Department 16-oz. Jar 49¢

DISCOUNT WITH A DIFFERENCE... SAFEWAY

Non-Contagious Viral Encephalitis Fatal To Lincoln Girl, 9

A Lincoln schoolchild who died in a local hospital Monday was stricken by a rare form of viral encephalitis which is not contagious, the school principal said Tuesday.

Calvert Elementary Principal Dean Webb said he has been assured by the attending physician that parents whose children attend the school need take no extraordinary precautions for the health and safety of their children.

The schoolchild, Kimberly Sue Weeks, 9, died Monday in a local hospital after she was stricken by the disease on Friday.

The youngster was the daughter of Mr. and Mrs. Bruce Weeks of 4828 Meredeth.

Other survivors include a brother, Todd; her grandparents, Mr. and Mrs. Neal Weeks of Lincoln and Mrs. Wanda Cox of Phoenix, and her great-grandparents, Mr. and Mrs. Henry Borchers of Lincoln.

Funeral services are scheduled for 11 a.m. Thursday at Hodgman-Splain-Roberts mortuary in Lincoln.

Webb said the physician confirmed Tuesday the earlier indication that the youngster died of a rare viral encephalitis complicated by other viruses.

The girl was a third-grader at Calvert School.

GOP Meeting Set Saturday

Omaha (AP)—The State Central Committee of the Nebraska Republican party will meet in Lincoln Saturday to choose a new state party chairman.

Chairman Milan Bish is not seeking election.

Announced candidates include William Barrett of Lexington and Rex Haberman of Imperial. State Sen. Gerald Stromer of Kearney is not officially in the running, but supporters have been active in his behalf.

Barrett stresses unity and his experience in GOP and civic organizations. Haberman is advocating area central committee meetings in order to "put members to work."

GI City Council Blasts Liquor Unit

Grand Island (AP) — The Grand Island City Council unanimously opposed Monday night the methods used by the Nebraska Liquor Commission to investigate private clubs in Grand Island.

The council's action followed notification of five-day suspensions of the liquor licenses of the Elks Club and the Knights of Columbus later this month for selling to non-members.

The commission earlier ordered a five-day suspension at the Grand Island VFW club.

Councilman Bob Albee said entry to the clubs was gained when someone left the club and then non-members entered. Normally, Albee said, entry to the clubs was generally gained by key or card granted members only.

The council directed the city manager to protest the commission's action in a letter to the commission, calling it a "poor manner of doing business."

Movies

Times Furnished by Theater

Code indicates voluntary rating given by the motion picture industry. (G) Suggested for **General audiences.** (PG) **Parental Guidance** suggested. (R) **Restricted** — Persons under 17 not admitted without parent or adult guardian (X) Persons under 17 **not admitted.**

Cinema 1: "Avanti" (R) 1:15, 3:50, 6:30, 9:00.

Cinema 2: "Jeremiah Johnson" 1:00; 3:00, 5:00, 7:00, 9:00.

Cooper/Lincoln: "Save The Tiger" 7:30 & 9:30. Matinee Sat. & Sun. 1:30, 3:30, 5:30.

Embassy: "Love Swedish Style" 11:20, 1:00, 2:40, 4:20, 6:00, 7:40, 9:20.

Joyo: "Dr. Phibe" 7:15, You'll Like My Mother" 8:45.

Stuart: "Heartbreak Kid" (PG) 1:30, 3:30, 5:30, 7:30, 9:30.

State: "Jory" (PG) 1:15, 3:12, 5:09, 7:06, 9:03.

Hollywood: "Slaughterhouse Five" 7:30, 9:30.

Vine: "Easy Rider" 7:45 & 9:45.

Douglas 1: "Lady Sings the Blues" (R) 1:30, 3:55, 6:20, 8:55.

Douglas 2: "Life & Time of Judge Roy Bean" (PG) 2:00, 4:30, 7:00, 9:25.

Douglas 3: "Sounder" (G) 1:30, 3:25, 5:17, 7:10, 9:10.

THE HEARTBREAK KID FINALLY MEETS THE GIRL OF HIS DREAMS!

The Girl

"THERE'S ONLY ONE SMALL COMPLICATION... I AM A NEWLYWED."

$6 FROM NEW YORK TO MIAMI TO MINNEAPOLIS, IT'S THE FUNNIEST TRIP YOU'VE EVER TAKEN!

Neil Simon's The Heartbreak Kid
An Elaine May Film
Starring Charles Grodin Cybill Shepherd as Kelly Jeannie Berlin Audra Lindley
PG
The new stuart Theatre
TODAY AT 1:30-3:30 5:30-7:30 AND 9:30
PARK FREE AFTER 6 RAMPARK AUTOPARK

2 ACADEMY AWARD NOMINATIONS
EDDIE ALBERT (Best Supporting Actor)
JEANNIE BERLIN (Best Supporting Actress)
"THE BEST AND MOST ORIGINAL AMERICAN COMEDY OF 1972." Vincent Canby of The New York Times

Avelard Oklahoma '60, Kansas
A warm and compelling story of star-crossed Love.
UNIVERSITY THEATRE 12 & R
LIVE THEATRE
And Heloise by Ronald Millar
March 2, 3, and 5 - 10
TICKETS ON SALE NOW!

DOUGLAS 3
MATINEES DAILY
FREE PARKING AFTER 6
AUTOPARK & RAMPARK
D-2 PAUL NEWMAN IN THE LIFE AND TIMES OF JUDGE ROY BEAN PG
D-3 NOMINATED: BEST PICTURE, ACTOR, ACTRESS
"'SOUNDER' IS A MUST." —LIZ SMITH Cosmopolitan
Radnitz / MATTEL Productions presents "SOUNDER" G
GROUP RATES: Phone 475-2222
D-1 NOMINATED 5 ACADEMY AWARDS INCLUDING BEST ACTRESS
LADY SINGS THE BLUES R
THREE GLORIOUS AUDITORIUMS

State 1415 'O'
He hung up his guns at the age of fifteen.

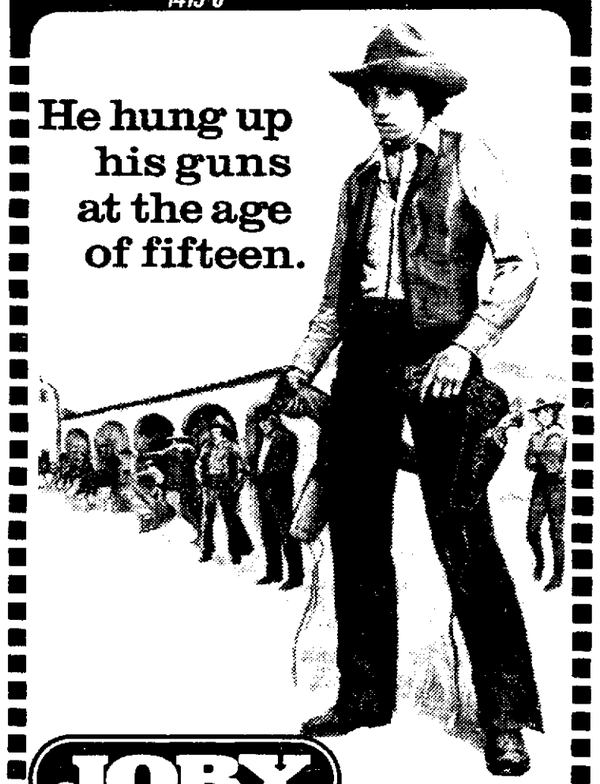

JORY
From the producer of "Love Story"...for those who love adventure
starring JOHN MARLEY as Roy, B.J. THOMAS as Jocko and introducing ROBBY BENSON as Jory
PG PARENTAL GUIDANCE SUGGESTED

Cinema 2
Robert Redford "Jeremiah Johnson"
PG

1st LINCOLN SHOWING FROM SWEDEN
LOVE SWEDISH STYLE
RATED X
AT—11:20, 1, 2:40, 4:20, 6, 7:40, 9:20
EMBASSY THEATRE 1730 "O" St. 432-6044

Cinema 13th & 'P'
When someone knocks on your door and says permesso?
...be careful before you say Avanti!

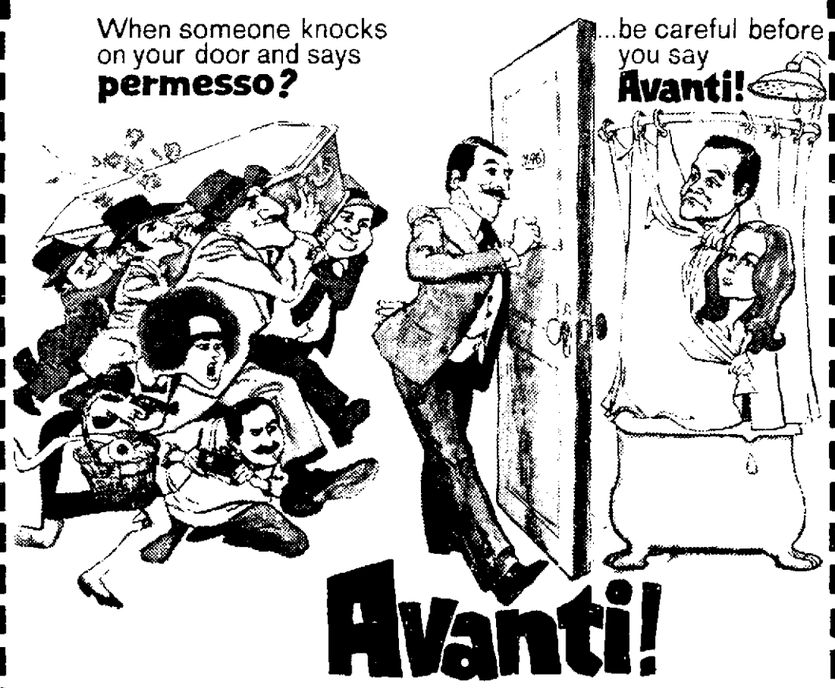

Avanti!
JACK LEMMON · JULIET MILLS in A BILLY WILDER FILM AVANTI!
with CLIVE REVILL · EDWARD ANDREWS · Produced and Directed by BILLY WILDER · Screenplay by BILLY WILDER and I.A.L. DIAMOND
COLOR by DeLuxe
FREE PARKING AFTER 6 pm
RAMPARK AUTO PARK
R RESTRICTED

Kmart auto center
A Division of S. S. Kresge Co., with Stores in the United States, Canada, Puerto Rico, Australia

NOW FISK PREMIER 4 PLY NYLON CORD TIRE

$11

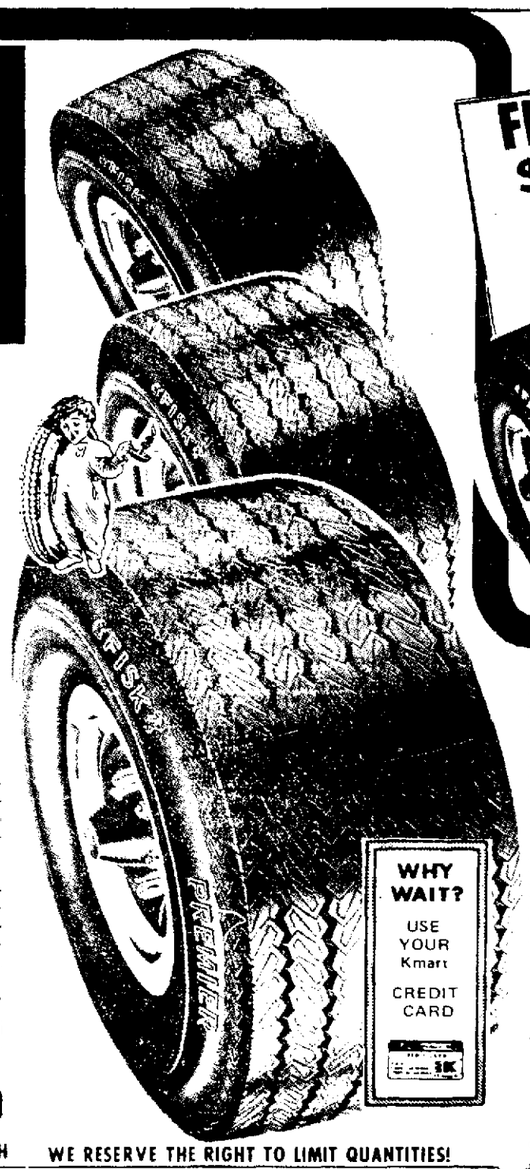

Tubeless Tire Size Brand Code 9829	Raised White Price Each	Whitewall Price Each	Plus Fed. Ex. Tax Each Tire
[illegible]	$11	$14	[illegible]
[illegible]	$14	$17	[illegible]
E78-14-[illegible]	$15	$18	[illegible]
F78-14-[illegible]	$16	$19	[illegible]
F78-15-[illegible]	$17	$20	[illegible]
G78-14(825)			[illegible]
G78-15(825)	$18	$21	[illegible]
H78-14-[illegible]			[illegible]
H78-15(855)	$19	$22	2.80

WHITEWALL $14
FREE TIRE MOUNTING & ROTATION WITH TIRE PURCHASE
FISK PREMIER 4 PLY POLYESTER CORD TIRE $3.00 MORE EACH
WE RESERVE THE RIGHT TO LIMIT QUANTITIES!

FISK WIDE TRACK $19
E70-14(735) Raised White Letters Plus Fed. Ex. Tax of $2.49

Tubeless Tire Size Brand Code 5117	Raised White Letters Price Each	Plus Fed. Ex. Tax Each Tire
E70-14(735)	$19	$2.49
F70-14(775)	$23	2.57
G70-14(825)	$25	2.79
G70-15(825)	$26	2.90
H70-14(855)	$27	2.98
H70-15(855)	$28	3.06

RAISED WITE LETTERS
All prices plus Fed. Ex. Tax and trade-in tire off your car. FREE TIRE MOUNTING AND ROTATION WITH TIRE PURCHASE.

WHY WAIT? USE YOUR Kmart CREDIT CARD

5 Year or 50,000 Mile GUARANTEED ALIGNMENT
16.95 Most American Cars
HERE'S WHAT WE DO
A. Install coil spring stabilizers, or (1) Adjust torsion bars
B. Check and set camber, caster and toe-in
C. Check and adjust steering sector
D. Check and adjust wheel bearings
E. Test car for proper steering
CHARGE IT!
5 Year or 50,000 Mile Agreement
The purchase of a stabilized alignment entitles you to a complete inspection and alignment every 5,000 miles or as often as necessary with no charge for the setting or adjustment of any alignment angles which may be required. This agreement valid for 5 years, 50,000 miles regardless of present mileage.

36 MONTH GUARANTEE FISK PREMIER BATTERY 17.95 12 Volt Exchange INSTALLED FREE
Kmart Battery Guarantee
Free replacement within 90 days of purchase if battery proves defective. After 90 days we will replace the battery if defective at charge you only for the period of ownership based on the regular selling price at the time of return, pro-rated over service life expected in months.

FISK HEAVY DUTY SHOCKS 6.88 EACH
THE LAST SHOCK YOU'LL EVER BUY FOR YOUR PRESENT CAR!
INSTALLATION AVAILABLE
Kmart Shock Absorber Guarantee
This is not a pro-rated guarantee. New shocks will be installed without any charge for parts or labor should any parts wear out or fail due to material or workmanship for as long as you own your present car. This guarantee is not transferable.

TUNE UP FOR SPRING
RAC DWELL & TACH TESTER 19.88
RAC TIMING LIGHT WITH REMOTE STARTER 4.99 #1503
AC, CHAMPION & AUTOLITE SPARK PLUGS 54¢ EACH LIMIT 8
Resistor Plugs ... 74¢ Each
CHARGE IT!
1 PIECE MAG WHEEL 27.88 EACH 14X6½, 15X6½

DELCO WIRE SET
DELCO WIRE SET 8 Cylinder 7.97
DELCO WIRE SET 6 Cylinder 6.97
DELCO DISTRIBUTOR CAP 3.97
CHARGE IT!
DELCO TUNE-UP KIT 4.47 EACH #T130C Ratchet Tune-Up Kit ... 6.88
T222 TURTLE SUPER HARD SHELL WAX KIT WITH APPLICATOR 1.44 16 Ozs

PENNZOIL MOTOR OIL (Case)
10-40 ..... $9.95
10-30 ..... $9.55
ST. WT. $8.65

SALE WED., MAR. 7 THRU SAT., MAR 10

Deaths And Funerals

Late Death, Funeral Information

WALLA — Miss Mary C., 80, Weston, died Tuesday at Schuyler Hospital. Former Touhy area resident. Survivors: brothers, Ludvik Walla Sr., Valparaiso, Anton, Adolph Walla, Weston; nephews; nieces.

Services: 9 a.m. Saturday, **Svoboda Funeral Home,** Weston. Rev. Otto Ekhaml. Further services 9:30 a.m. Saturday, St. John's Church, Weston. Rosary 7:30 p.m. Friday, Svoboda's. Burial St. Vitus Cemetery, Touhy.

WOTIPKA — Louis Sr., 63, rural Wahoo, died Tuesday. Born Wahoo. Lifetime Wahoo area resident. Farmer. Survivors: wife, Frances; sons, James, Rochester, Minn., Louis Jr., Wahoo; brother, Frank Jr., Wahoo; three grandchildren.

Services: 9:30 a.m. Friday, St. Wenceslaus, Wahoo. Very Rev. Joseph A. Mroczkowski. Burial St. Francis Cemetery, Wahoo. Wake service: 7:30 p.m. Thursday, **Svoboda Funeral Home,** Wahoo. Memorials to Heart Fund. Pallbearers: Milo Bartek, Joe Haba, Stanley Kavan, Stanley Dokulil, James Hakel, Ray Fujan, Adolph Fiedler, Robert Sedlacek.

FLYNN — Mrs. Gertrude (widow of William W.), 88, 855 So. 40th, died Tuesday. Born Table Rock. Former Miller resident on Flynn Homestead, former Sumner resident. Lincoln resident 20 years. Member First Baptist, Sumner. Survivors: daughter, Mrs. Walter W. (Violet) Zentz, Lincoln; brothers, Cecil Caselton, Boise, Idaho, Charles Caselton, Ord; sisters, Miss Florence Caselton, Boise, Idaho, Mrs. Herbert (Mary) VerMaas, Sumner; one grandson; two great-grandchildren. **Umberger-Sheaf Mortuary, 48th & Vine.**

Hrdlicka—Otto G., 72, 2756 P, died Sunday.

Services: 3 p.m. Wednesday, **Roper & Sons Morturary,** 4300 O. Lincoln Memorial Park. Memorials to Camp Floyd Rogers, c/o Robert White, 6424 Havelock.

Kalin—Leander M., 75, 2530 So. 24th, died Tuesday at Denver. Born Steinauer. Wholesale Distributor Budweiser. Director National Beer Wholesalers Assn. Member Serra Club, Lincoln Country Club, University Club, Nebraska Club, Green Fez Club, Elks Lodge 80, Blessed Sacrament Catholic, Knights of St. Gregory, Columbus. Survivors: wife, Julana M.; daughters, Mrs. Helen Klanderud, Aspen, Colo., Mrs. Louis M. Donovan, Arvada, Colo., brothers, Rev. Lawrence H., Friend, Adelerich, Steinauer; five grandchildren. **Hodgman-Splain-Roberts Mortuary,** 4040 A.

Logan—Leo J., 89, 4735 So. 54th, died Tuesday. Lincoln resident 68 years. Retired bookkeeper. Cushman Motors. Active many years as pianist for numerous dance bands. Member St. Mary's Cathedral, Knights of Columbus, honorary life-time member Elks Lodge 80, 25 years.

Services: 10 a.m. Friday, **Wadlow's Mortuary,** 1225 L. Fr. Ronald Patterson. Elks service: Wadlow's chapel, Lincoln Lodge 80 BPOE.

Swanson—Dewey O., 74, 916 So. 14th, died Monday.

Graveside Services: 11 a.m. Wednesday, Holdrege Cemetery. **Roper & Sons Mortuary,** 4300 O.

Weeks—Kimberrly Sue, 9, 4828 Meredith, died Monday.

Services: 11 a.m. Thursday, **Hodgman-Spalin-Roberts Mortuary,** 4040 A. Lincoln Memorial Park.

Wuethrich—Ernest, 84, 2527 So. 37th, died Friday.

Services: 10 a.m. Wednesday, St. Pius X Catholic, Omaha. Calvary Cemetery. **Heafey and Heafey Mortuary,** Omaha.

OUT-OF-TOWN

Dorr—Mrs. Jessie M., 88, Elmwood, died Sunday in Lincoln.

Services: 1:30 p.m. Wednesday, Elmwood Christian Church. Elmwood Cemetery. **Clements-Door Funeral Home,** Elmwood.

Epp—Rose, 76, Beatrice, died Tuesday. Survivors: husband, Ernest; brother Charlie Truka, Lincoln.

Services: 1:30 p.m. Friday, Centenary United Methodist, Beatrice. Burial Bohemian National Cemetery, Wilber.

Fenske—Leonard W., 70, Sutton, died Monday at Geneva. Survivors: stepmother, Mrs. Christine Fenske, Sutton; sisters, Mrs. Beatrice Burbach, Central City, Mrs. Gretchen Hietbrink, Lincoln, Mrs. Doris Miles, Fairmont.

Services: 2 p.m. Wednesday, Farmer-Harris Funeral Home, Geneva. Rev. Jay Schmidt. Fairview Cemetery, northwest of Schickley.

Glennon—Thomas F., 61, Port Richey, Fla., died Feb. 24. Former Lincoln resident. Survivors: wife, Kathryn; son, Richard, Chicago, James, Washington, D.C.; sister, Marguerite Deady, St. Petersburg, Fla.

Services held Feb. 28.

Horak—Mrs. Frances M., 73, Crete, died Saturday.

Services: 10 a.m. Wednesday, Sacred Heart Church, Crete. **Kuncl Funeral Home,** Crete. Crete Sacred Heart Cemetery.

Kastanek—Eleanor G., 60, Crete, died Monday. Survivors: son, Stanley, Beatrice; brother, Robert Jelinek, Oxford; sisters, Mrs. Otto (Blanche) Hayek, Wilber, Mrs. Edward (Irma) Plouzek, Crete, Mrs. Joe (Mabel) Brejcha, Swanton.

Services: 2 p.m. Thursday, Kuncl Funeral Home, Crete. Pleasant Hill Cemetery.

Lefler—Esther, Lakewood, Calif., died Monday. Former Lincoln teacher, resident. Survivors: sister, Mrs. Dorothy Oldt, Lakewood, Calif.

Livings—Zepha R., Lacey, Wash., died saturday at Olympia, Wash. Longtime Davenport teacher. Member Davenport Women's club, United Methodist. Survivors: sisters, Jessie, Lacey, Wash., Mrs. Mae Priestly, Ridgefield, Wash., sister-in-law, Mrs. Louise Livings, Hebron.

Services: 2 p.m. Thursday Davenport United Methodist. Rev. Charles Leypoldt. Davenport Cemetery.

Mortimore—Gertrude C., 83, Palmyra, died Sunday.

Services: 1 p.m. Wednesday, **Fonsing - Fusselman - Perry Funeral Home,** Syracuse. Burial: Rivington, Iowa. Memorials to Syracuse Community Memorial Hospital.

Rehm—John, 87, Clatonia, died Monday at Lincoln. Survivors: wife, Margaret; sons, Ervin, Crete, Arthur, Gerald, Herbert, all DeWitt, Melvin, Clatonia, Robert, Mankato, Minn.; daughters, Mrs. Frank Schroeder, DeWitt, Mrs. Elsie Huneke, Ogallala, Mrs. Alma Traudt, Mrs. Gaylord Henke, both Clatonia; brothers, Henry, Crete, Edward, Lincoln; sisters, Mrs. Anna Henke, Clatonia, Mrs. Margaret Helms, Bennet.

Services: 1:30 p.m. Thursday, Zion Lutheran, Clatonia. Rev. Julius Wille. Clatonia Cemetery.

Rockenbach—Verlyn A., 53, Craig, Colo., died Saturday.

Services: 1:30 p.m. Wednesday, **Roper & Sons Mortuary,** 4300 O. Rev. Charles Reimnitz. Trinity Lutheran Cemetery, north of Bennet. Memorials to favorite charity.

Tyson—Anna, 92, Ohiowa, died Monday. Survivors: stepson, Roy Tyson, Ohiowa.

Services: 10 a.m. Wednesday, Farmer-Harris Funeral Home, Geneva. Rev. Woodrow W. Wilson. Pioneer Cemetery, Ohiowa.

Vculek—Joseph H., 63, Wahoo, died Monday.

Services: 10 a.m. Thursday, St. Wenceslaus Catholic, Wahoo. Rev. Joseph A. Mroczkowski. St. Francis Cemetery, Wahoo. Catholic Daughters Rosary 7 p.m. Wednesday, wake 8:15 p.m. Wednesday. Knights of Columbus Rosary 9 p.m. Wednesday, all **Svoboda Funeral Home,** Wahoo.

Wotitka—Louis, Wahoo, died Tuesday. **Svoboda Funeral Home,** Wahoo.

Satellite Launched

Moscow (UPI) — The Soviet Union has launched the 551st in its series of Cosmos satellites, the Tass News Agency said.

In The Record Book

MARRIAGE LICENSES
Applications Filed

Mach, Aloyius, Dennis, 4720 Randolph 37
Hoag, Donna Mae, Dubuque, Iowa 23
Thomas, James Lee, 3245 Adams 21
Emery, Joyce Lee, 6310 Madison 20
Halpine, Paul F., 3440 Woodsire 24
Chestnut, Susan Marie, 808 G 23
Vrtiska, Patrick Philip, 1728 So. 14th 24
Medina, Diana Jean, 1122 D 22
Pruitt, James Stanley, 84th & Adams 43
Raschke, Nancy Carol, 84th & Adams 37

BIRTHS
Lincoln General Hospital
Son

Ottersberg — Mr. and Mrs. Johann (Phyllis Zvolanek), Hickman, March 6.

Daughters

Bixler — Mr. and Mrs. Robert (Lindy Franz), 1010 Elmwood, March 3.

Matney — Mr. and Mrs. Edward (Nicola Malcon), 4411 Newton Circle, March 6.

Seidell — Mr. and Mrs. Barry (Linda Wilson), 2225 So. 27th, March 6.

Bryan Memorial Hospital
Son

Shipps — Mr. and Mrs. Wayne (Jean Reddish), 1409 Dakota, March 6.

More Records On Page 36

Daughters

Brown — Mr. and Mrs. John A. (Sharon Detenbeek), 3311 X, March 6.

Chavira — Mr. and Mrs. Frank Jr. (Nancy Filbert), 1501 Nemaha, March 5.

Dovel — Mr. and Mrs. Harold (Carol Scheiger), 411 N.W. 14th, March 6.

St. Elizabeth Community Health Center
Sons

Cada — Mr. and Mrs. Larry (Ruth Emavel), 3415 W. Pershing Rd., March 6.

Smith — Mr. and Mrs. David (Peggy Brooks), Crete, March 5.

Daughters

Hoxie — Mr. and Mrs. Dwight (Janelle Nielsen), 3516 Mohawk, March 5.

Zimmer — Mr. and Mrs. Ronald (Cinda Jourdan), Cortland, March 6.

DIVORCES
Dissolution Petitions

Heckman, Dianna Lynn, petitioner, and Steven Carl, married May 11, 1969, in Lincoln, wife asks custody of one child, child support.

Skrabal, Patty Lou, petitioner, and Edward Lee, married June 12, 1970, in Stuart, wife asks restoration of previous name of Gill.

Dissolution Decrees Granted

Gardiner, Letty and John R., wife awarded $1,200 alimony.

Something New in the Air.
KHAT
Champagne Country
Stereo FM 106.3
24 hours a day.

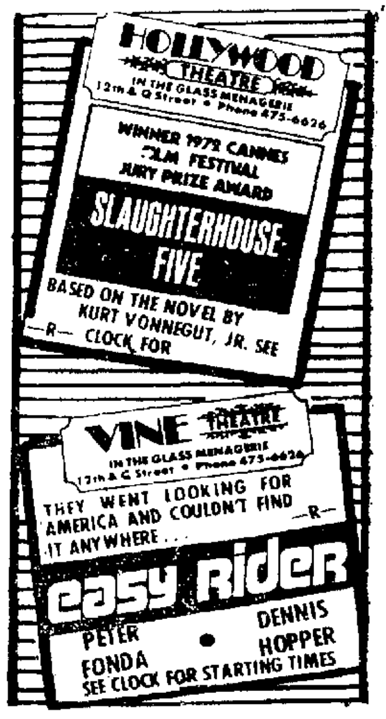

READY TO REMODEL YOUR BATH?
GET WARDS 3-PIECE BATH SET!
GO HOME SAVING $16 TO $35

MONTGOMERY WARD

OUR BETTER BATH SET
140.95
CHARGE IT
REG. 157.45

Bath essentials in gleaming white acid- and stain-resistant surfaces, easy to clean and maintain.
5-ft. cast iron tub — 14 inches high, 3 inches wide for step-in, step-out comfort. Beaded edge for watertight fit. Tough porcelain-enameled finish.
Wall-hung, space-saver lavatory — 19x17 inches. Features concealed overflow; anti-splash rim. Bowl is made of vitreous china. Faucet is extra.
Siphon-jet toilet — Vitreous china. 28 in. high, 20½ in. wide, extends 27 in. from wall. Large trap-way for powerful flushing action. Seat extra.
Best 3-pc. white bath set, reg. 181.90, 147.94
Best 3-pc. color bath set, reg. 203.90, 167.94

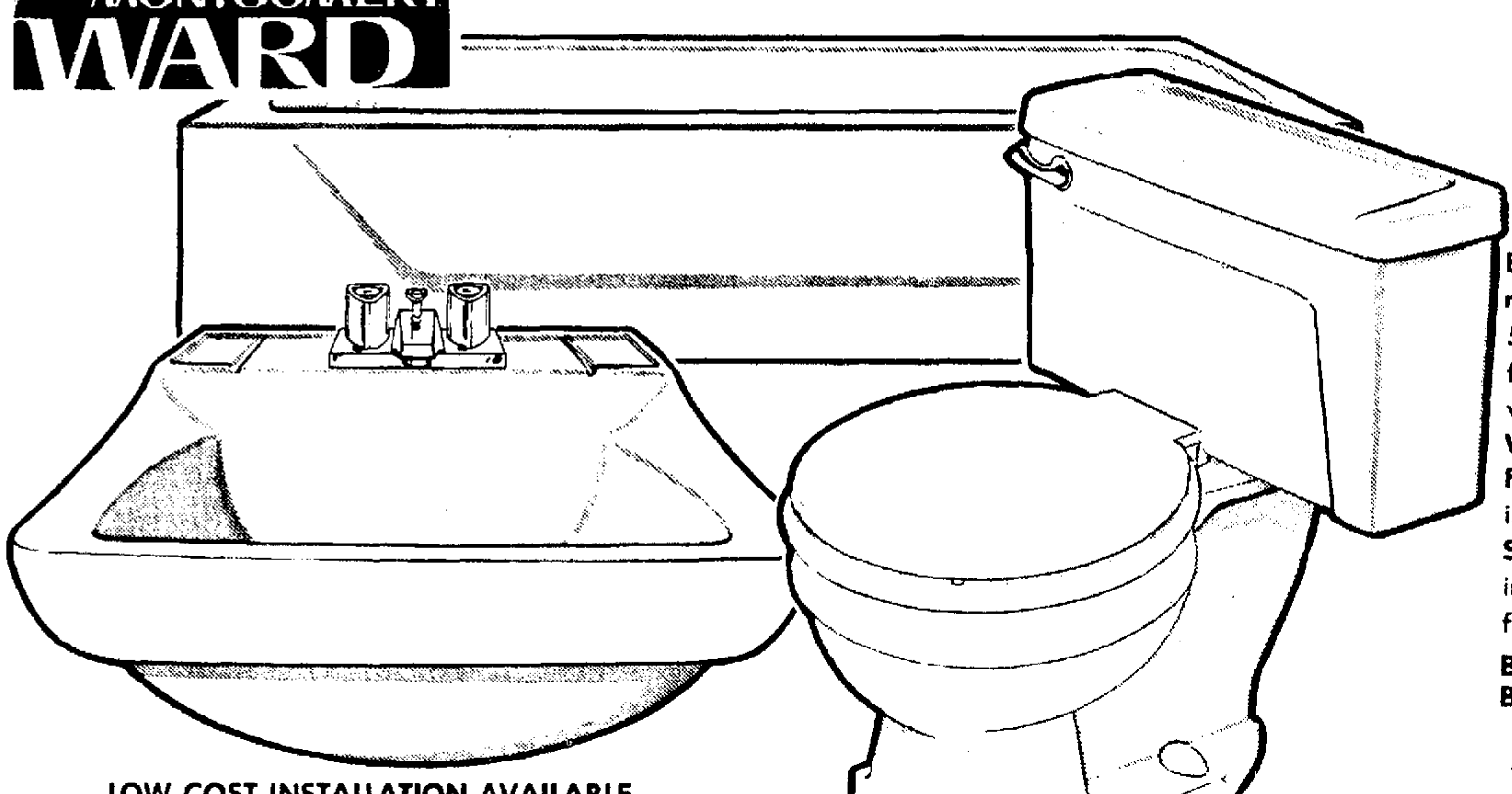

LOW-COST INSTALLATION AVAILABLE ON ALL BATH ITEMS SHOWN

MANY OTHER BATH SETS NOW ON SALE
5-FT. CAST-IRON TUB, REG. $99.50
Same as tub in 3-pc. bath set shown. $80
5-ft. steel tub, white, reg.$64.95, 49.94
REG. 15.15 SPACE-SAVER LAVATORY
Same as in 3-pc. set shown. Great for powder room, or where space is limited. 13.94
REG. 47.50 SIPHON-JET TOILET
Same as in 3-pc. set shown. Don't wait to replace needed fixtures — save now! 38.94
REG. 13.95 TOILET SEAT IN COLORS
Choose green, beige, pink, blue, black or white. Made from high impact plastic. 9.94
SELECT ANY OF WARDS 3-PC. BATH SETS AND LABOR WILL COST YOU ONLY 156.25

Installation includes connections to existing water and drain lines (at the point of installation) where they meet local code requirements. Repairs to existing walls and floors and water or drain line changes are available from Wards at extra cost. Contact your nearest Wards store for a free estimate of your exact needs.

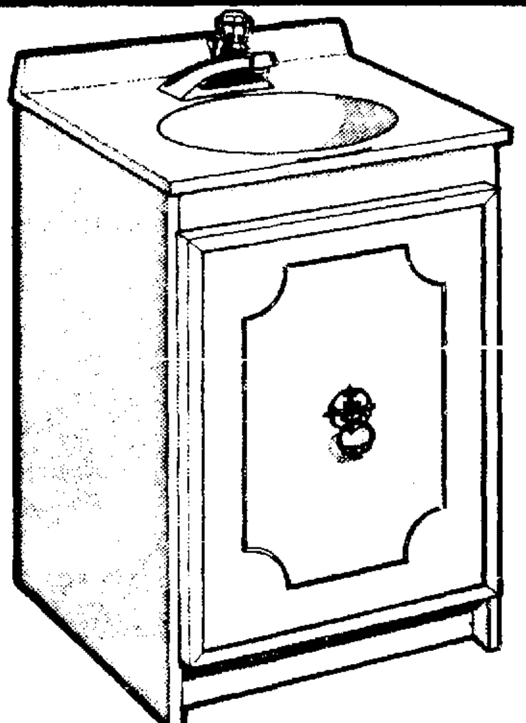

20" CABINET AND TOP
49.94
REG. 60.90
One-piece acrylic top and bowl.
24" Vanity, special buy .. 54.94
30" Vanity, special buy .. 59.94
24" Vanity with cultured marble top, reg. 89.95 ....77.94
30" Vanity with cultured marble top, reg. 104.95 ....89.94

10-YEAR GUARANTEE
Montgomery Ward Guarantees the washerless valves of these faucets against dripping or leaking as follows: For 10 years from date of purchase, Montgomery Ward will furnish free replacements for valve assemblies that drip or leak water. Labor not included. For service under this guarantee, return defective valve to your nearest Montgomery Ward branch with evidence of date of purchase.

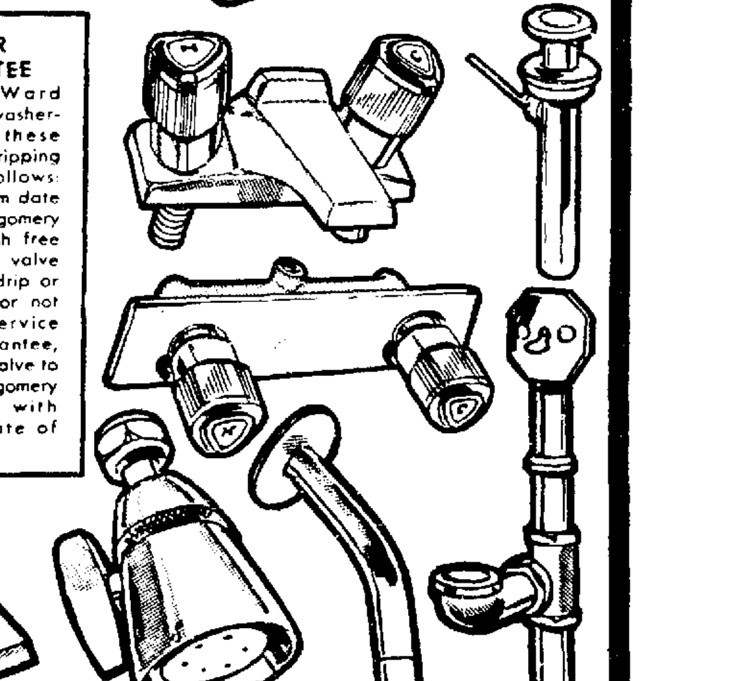

WARDS BEST TWO-VALVE BATH TRIM SET
10-yr. guarantee on washerless valves! Lavatory faucet, tub/shower set, tub waste and overflow, plus a deluxe shower head.
96.90 REG. PRICE
Better trim set, regular low price 79.39
Good trim set, regular low price 54.89
Single lever trim set, regular low price 93.88
OTHER TRIM SETS ARE PRICED AS LOW AS 00.00 EVEN AT THESE LOW PRICES, OUR FAUCETS INCLUDE RENEWABLE SEATS, ROTATING WASHERS

PHONE US OR MAIL THIS COUPON FOR YOUR FREE ESTIMATE
Send to Montgomery Ward retail store
Please have Wards Home Improvement expert call me to arrange for a free installation estimate on (item)________
Please call on (date) ______. No obligation to buy.
NAME ________
ADDRESS ________
CITY ________ STATE ________
PHONE ________ ZIP CODE ________

USE YOUR WARDS "CHARG-ALL PLUS" ACCOUNT TO STRETCH YOUR BUDGET—"CHARGE IT!"
you'll like WARDS Gateway 61 & O 434-5921
Store Hours
Mon, Wed, Thur, Fri 10-9
Tues, Sat 10-6
Sun 12-5

Walgreens BIG 2 SALE!

6 MORE BIG DAYS
WED. thru SUN. SALE
Copyright Walgreen Co

GATEWAY
Mon. Tue. Wed. Thur. Fri. 9:30-9:00
Sat. 9:30-6:00 Sun. 12-5
Phone: 434-5957

DOWNTOWN
Mon. 8:30-9:00 Tue. Wed. Fri. 8:30-7:00
Thur. 8:30-9:30 Sat. 8:30-7:00
Sun. 9:30-5:00
Phone: 435-2102

Walgreen Big 2 COUPON

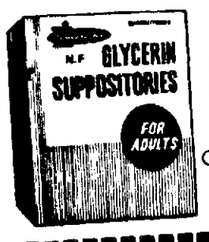

Reg. 69¢ Pack of 24 Walgreens Glycerin
Suppositories
With Coupon 2 FOR 93¢
thru Mar. 11, '73 (Lim 2)

Walgreen Big 2 COUPON

Roll of 12 **TUMS** Antacid Tablets
2 rolls only 15¢
15¢ value
Limit two with coupon thru Mar. 10, 1973

Walgreen Big 2 COUPON

Head & Shoulders Dandruff Shampoo
4.3-oz. tube 2 FOR 1.76
$1.75 value
Limit two with coupon, thru Mar 11, 1973

Walgreen Big 2 COUPON

In 4 Types! PINT LIQUID
SHAMPOO
REG. 59¢ 2 FOR 89¢
Limit 4 with coupon, thru Mar 11, 1973.

Walgreen Big 2 COUPON

EXCEL 25¢ 35¢ 50¢
GARDEN SEEDS 2 for 18¢
No limit Large asst.
thru Mar 11 1973

Walgreen Big 2 COUPON

DEODORANT Reg. 1.44
ULTRA BAN 5000
2 for $1.14
Reg or unscented 5 oz
Limit two with coupon thru Mar 11 1973

Walgreen Big 2 COUPON

CARTON OF FIFTY BOOK MATCHES

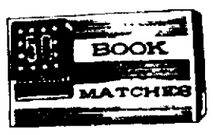

2 FOR 21¢
Limit 4 with coupon, thru Mar. 11, 1973

Walgreen Big 2 COUPON

'Maison Royal'
Black PEPPER
1-oz. size 2 FOR 19¢
Limit two with coupon, thru Mar 11, 1973

BIG 2 SAVINGS IN OUR HEALTH CENTER!

EVENFLO PLASTIC NURSER
With nipple, disc & cap.
45c Value — 8-oz. size
2 FOR 49¢

Physicians & Surgeons
RUBBING ALCOHOL
For massage, rubdowns.
Reg. 69c PINT
2 PTS 75¢

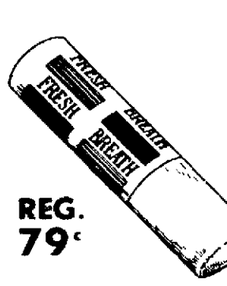

REG. 79¢
Fresh Breath Pocket Spray
2 for 1.07
Handy mouth spray in Peppermint, Regular, or Spearmint ½-oz

99¢ Value!
Sweet 'n Low Sugar Substitute
2 boxes 1.19
New, improved. No cyclamates Granulated 100 individual packets

REG. 69¢
SWEETENING SOLUTION
2 for 97¢
Walgreens 8-oz. liquid contains no calories, or no cyclamates

REG. 25¢
ASPIRIN for CHILDREN
2 for 37¢
Walgreens 1¼-gr tablets in orange or cherry flavors. Bottle 36.

SMOKERS' TOOTHPASTE
Reg. 63c Family size, 7-oz tube — 2 FOR 87¢

HYDROGEN PEROXIDE
Walgreens 10 volume 3% PINT — 2 FOR 53¢

ANTI-ALLERGY TABLETS
Reg. 79c 'Alclear' pack of 24. — 2 FOR 98¢

EYEGLASS CLEANER
Reg. 69c Walgreens aerosol. ½-oz — 2 FOR 99¢

BIG 2 VITAMIN SALE!

FULL YEAR'S SUPPLY OF 365
MULTIPLE VITAMINS WITH IRON
Daily 9-vitamin formula Walgreens Reg. $3.17
2 FOR 4.17
REG. $2.98 Year's Supply
Multi-Vitamins Without Iron 2 for 3.98

Buy 2 & Save! ECOLO-VITE Natural VITAMINS

WHEAT GERM OIL
100 capsules. Reg. $2.73 ..... 2 FOR 4.77

B-COMPLEX with C
100 capsules Reg. $3.27 ..... 2 FOR 5.59

PROTEIN CHEWABLES
562-mg 200's Reg. $1.98 ..... 2 FOR 3.27

LECITHIN CAPSULES
1200-mg 100's Reg. $1.89 ..... 2 FOR 3.39

BONE MEAL with D
250 tablets Reg. $1.87 ..... 2 FOR 3.35

VITAMIN C
250-mg. Tablets
With Rose Hips

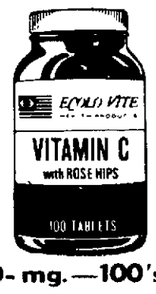

REG. $1.09 100's 2 FOR 1.93
100-mg.—100's REG. 69¢ 2 for 1.23
500-mg.—100's REG. $1.93 2 for 3.57

VITAMIN E
200 I.U. Capsules
from natural vegetable oils

REG. $4.59 100's 2 FOR 7.47
100 I.U.—100's REG. $2.69 2 for 4.79
400 I.U.—100's REG. $6.98 2 for 10.93

BIG 2 BEAUTY AIDS!

Lovlee Miss
ALL SHEER PANTY HOSE
Ultra sheer from top to toe.
REG. 86c 2 PRS $1
Style #3000

Reg. $1.69 Chambly
Milk Bath or Sauna Bath
Moisturizes, smooths and softens dry skin.
GIANT 32-OZ.
2 FOR 1.69

CHAMBLY TALCUM
In 2 fragrances. Reg. 73c 10-oz .. 2 FOR 1.07

MAYBELLINE Twin-Pak
Eyebrow pencil 49c value 2-pak — 2 FOR 57¢

HILLROSE K LOTION
Glycerine-Rosewater Reg. 89c 12-oz . . . . . 2 FOR 1.23

Perfection Cold Cream
Regular or Lemon. Reg. 89c 7½-oz — 2 FOR 1.27

16-OZ. SIZE
REG. $1.19
BALSAM PLUS PROTEIN
2 for 1.27
Formula 20 Instant HAIR CONDITIONER 60-second treatment.

AFTER SHAVE or Pre-Shave
2 for 87¢
Walgreens, in Regular or mentholated. Regularly 59c. 5-oz.

Lord Briargate Spray Deodorant
2 for 1.19
Reg. 89c, 7-oz. 2 types

BIG 2 HOME NEEDS

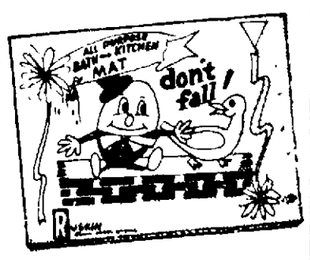

ALL-PURPOSE FOAM MAT
Reg. 67¢ 2 for $1
24x18" Durable washable, never curls For bath and kitchen use

100 Personal ENVELOPES
2 paks 50¢
Personal 6¾" size, Or choose box 45 10" legal size

1500" Tuck Cello Tape
2 for 45¢
Extra long 1500" ½" wide roll on own dispenser.

SPECIAL SAVINGS!

Easy-Care, Short Sleeve
Men's KNIT SHIRTS
Fine quality 'Mr.-Sir' Smart colors, patterns.
2 FOR $5

15¢ CANDY BARS
Large assortment ..... 2 for 19¢

FEATURED AT Walgreen RESTAURANTS

For Lunch: **Two Golden Fish Fillets** Idaho french fries, tartar sauce, roll. All in a boat.. ..... 95¢

For Dinner: **½-Lb. Dinner Steak** Grilled onions, french fries, lettuce-tomato salad, garlic bread ... 1.79

GATEWAY ONLY

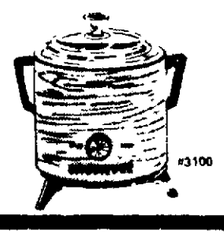

CROCK-POT SLOW COOKER
Reg. $17.88 14.96
RIVAL. 3½-qt. Simmers food slowly in stoneware. Glass cover.

Stocks Move Ahead

NEW YORK (AP) — The stock market moved ahead Tuesday in relatively active trading as investors showed confidence that finance ministers would find a happy solution to the monetary crisis

"There's a general feeling that the monetary crisis will be solved in one way or another," said Newton Zinder of E F Hutton, Inc "All the governments have agreed something has to be done They are all going to put their heads and collective resources together to solve this thing"

The Dow Jones average of 30 industrials closed a 979, up 12 11 Advancing issues on the New York Stock Exchange outran declining ones, 1,042 to 449 in the 1 799 issues changing hands

Tuesday was the third straight session in which the market had moved upward

"This started out as a technical rally but a gradual kind of confidence returned to the market" Zinder added

Larry Wachtel of Bache & Co said that everytime the market tried such a technical rally in the past few weeks the bad news on the dollar abroad would stop it short

The broad based NYSE index of some 1 400 common stocks finished up 0 78 at 61 16 On the American Stock Exchange the price change index closed up 07 at 24 79

Volume on the Big Board totaled 17 71 million and on the Amex the volume was 3 11 million

Arlen Realty & Development up ⅛ at 8¼ was the most active on the NYSE after two large block trades at 8 One was for 200 000 shares and the other was for 297 000 shares

Pamida Inc the secondmost active took another beating Tuesday and company officials in Omaha declined comment on the drop It closed at 7⅛ down 1⅝ On Monday Pamida dropped 5⅝ after announcing its earnings for the year would be only slightly above those of the year before

On the Amex Imperial Oil was the most active up ⅝ at 39⅞ followed by Champion Home Builders unchanged at 8 and Teleprompter up 2 at 30⅜ Advancing issues on the Amex surpassed decliners 559 to 316 in the 1 184 issues changing hands

N Y Stock Exchange

NEW YORK (UPI) — Selected stocks on the New York Stock Exchange

P-E	Sales (hds)	High	Low	Last	Net Chg
—A A—					
Acme Mkt 1 19	17	23⅜	23⅜	23⅜	
Address 60 11	142	24⅛	23¾	24	
Admiral Cp 7	118	14½	13¾	14	+ ¼
AetnaLf 1 72 10	257	64⅞	64⅜	64⅞	+ ⅜
Air Prd 20g 24	15	72¼	71⅞	72¼	+1¼
Aircotnc 80 9	84	14¼	13⅞	14	+ ⅛
Alcan Al 80 14	236	25⅛	24½	24⅞	+ ½
AllegCp 28d 10	50	10⅞	10¾	10⅞	
AlleghLud 1 11	15	25¾	25¼	25¾	+ ⅞
Allg Pw 1 44 9	78	21⅞	21⅜	21⅞	+ ¼
Allid Ch 1 20 13	633	32¼	31⅝	32	+ ½
AlliedSt 1 40 10	74	28	27	27¾	+ ⅛
Allis Ch 20d 9	336	10⅛	9¾	10	+ ¼
Alcoa 1 80 12	239	54½	53¾	54	+2⅜
Am Hss 30d 32	94	40⅜	39¾	40⅜	+ ⅜
Am Airlines 97	537	19¼	18⅜	19¼	+1¼
ABrand 2 38 9	336	42¾	41¾	42¾	+1
A Brcst 1 28 16	302	59½	56¾	58¾	+2½
Am Can 2 20 10	131	30¾	30⅜	30¾	+ ¼
AmCyan 1¼ 14	136	29½	28¾	29½	+ ⅜
AmElec 1 80 10	432	27⅛	26¾	27	— ¼
Am Export	15	2⅜	2¼	2¼	
AmHoist 40 11	66	14	13½	13⅞	+ ⅞
A Home 1 86 40	232	130	128	129½	+2¼
AmHosp 28 48	238	47⅜	46½	47¼	+ ¾
AMetCx 1 40 13	121	33⅛	32½	33⅛	+ ⅛
Amer Motor 11	328	8⅛	7⅝	8⅛	+ ½
AmNGs 2 30 9	76	39⅛	39	39⅛	— ⅛
A Smelt 1 20 12	225	22¾	22⅜	22½	+ ⅛
Am Stnd 40 10	101	12	11½	11⅞	+ ⅜
AmT&T 2 80 11	1205	50	49¾	49⅞	+ ⅛
Ametek 60a 12	53	15	14⅞	15	+ ¼
AMF In 1 08 11	209	34¼	31½	34	+2¾
Ampex Cp	190	6¼	6	6⅛	+ ¼
Amstar 1 70 9	10	26¼	26	26	
Anacon 12b 12	445	23⅞	23½	23¾	+ ⅛
ApecoCp 16 17	35	6⅛	5⅞	6	
Armco Stl 1 9	106	21⅜	21	21⅜	— ¼
Arms Ck 80 17	104	27⅜	26¾	27¼	+ ¼
Ashl Oil 1 20 10	366	28¾	27¾	28⅜	+1
Assoc Trans	1	7⅛	7⅛	7⅛	— ⅛
At Richfld 2 20	358	69¾	68¾	69⅝	+ ¾
Atlas Corp 76	32	2½	2⅜	2⅜	
Avco Corp 6	133	13⅝	12⅝	13⅜	+ ¾
AvnetInc 30 8	62	10⅜	10⅛	10⅛	— ⅛
—B B—					
Bab&Wil 80 15	460	29⅜	27¼	29¼	+2¼
Baker Oil T1 32	81	35½	34⅜	35⅜	+ ⅞
Bangor Pn 17	261	14¾	13	14⅝	+1⅝
Bath Ind 30 8	87	25	24¾	25	+ ⅜
Beat Fds 62 20	208	27	25⅞	26½	+ ⅞
Beckmn 50 27	23	39	39	39	+ ¼
BeechAr 66 10	87	18½	18	18¼	— ¼
Bell How 65 13	30	37¾	37½	37⅝	— ¼
Bendix 1 60 12	60	42⅝	41⅜	42⅜	+ ⅞
Benguet Inc	124	4	3¾	3¾	— ¼
BethSt 1 40a 9	975	28¾	28⅛	28½	+ ¼
Black&Dk 1 53	64	116	114½	116	+1½
Boeing C 40 16	617	22¼	21½	22¼	+ ⅝
Boise Cascd 12	640	9½	9⅛	9½	+ ⅜
Borden 1 20 12	69	26⅜	26⅛	26⅛	— ¼
Borg W 1 35 10	90	31⅜	30½	30½	— ½
Bost Ed 2 44 10	22	35¾	35⅜	35½	
Bourns Inc 11	20	15¾	15	15¾	+ ¾
BranifAir 3i 15	656	13½	12⅝	13	
Briggs 1 20a 16	105	57½	57	57½	+ ½
Bris My 1 20 25	155	65	63⅜	64¾	+1¾
BritPet 43d 32	195	13½	13⅜	13½	
BrGroup 1½ 9	15	28⅜	28⅛	28¼	— ⅛
Brunswk 24 14	78	27	24⅝	26¾	+2¼
Bucy E 1 20 12	111	27¼	26⅝	27	+ ⅝
Budd Co 40 7	59	14¼	14	14¼	+ ⅛
BulovaW 60 10	5	15	15	15	+ ⅛
Burl In 1 40 16	186	32	31⅝	31⅞	— ⅛
Burl No 1½ 11	98	41	39⅞	41	+1⅛
Burrghs 64 50	335	237¼	228⅜	235¾	+7⅛
—C C—					
Camp S 1 18 15	33	31⅝	31	31⅝	+ ⅝
CanPac 38b 17	55	18	17⅝	18	+ ¼
CaroPL 1 52 9	40	26⅞	26⅜	26¾	+ ⅝
CarrierC 43 17	348	24⅜	24	24	— ⅜
CaterTr 1 40 18	329	64⅜	63¼	64⅛	+1
Celanese 2 9	186	31⅝	31¼	31⅜	+ ⅛
Centl Soya 1 13	13	28	27⅜	28	+ ½
Cerro 40a 11	x175	16¾	16	16¾	+ ½
Certn-td 50 8	92	17½	17	17½	
Cessna 80g 12	46	26⅞	26½	26⅞	+ ⅜
Chmplnt 84 11	688	19⅜	19⅛	19¼	+ ¼
ChmSPl 1 28 13	77	42¾	41½	42¾	+1⅛
ChaseMan 2 11	254	52¼	51⅞	52⅛	+ ¼
ChesO 1 10b 7	77	47	46⅜	47	
Chris Craft	60	5⅜	5	5⅜	+ ⅜
Chrysler 1 8	1700	36¼	35¼	36¼	+ ⅞
Cin Gas 1 64 10	56	23½	23⅛	23½	+ ½
CIT Fin 2 20 11	x78	44⅝	43	44⅜	+1⅜
CitiesSv 2 20 13	262	49⅞	49⅛	49¾	+ ¾
City Inv 54 6	221	13¼	12⅞	13⅛	+ ¼
Clev El 2 32 11	67	34⅛	33⅞	33⅞	— ⅛
CocaCol 1 64 46	142	147¾	146¼	147¾	+2¾
Colgate 1 51 28	149	91⅛	89⅜	90½	+ ½
Collin Radio	232	25⅞	24⅜	25½	+ ⅝
C B S 1 46 15	251	44½	42⅛	44	+1
Col Gas 1 90 10	71	32½	32⅛	32⅛	— ⅜
Cm Solv 40 24	71	16⅜	15⅝	16	+ ⅝
CmwEd 2 30 11	93	33⅝	33⅜	33½	
Comsat 56 22	75	55¾	53⅛	55⅛	+1⅜
Con Ed 1 80 12	134	24½	24⅜	24⅜	— ⅛
ConsFd 1 30 15	x248	39¼	38¾	38¾	+ ¼
Con Frgt 52 9	201	18	17⅝	18	+ ¼
ConsNG 2 03 9	24	29½	29⅛	29⅛	— ⅛
Consm Pw 2 10	38	28¾	28½	28½	+ ⅛
Contl Air Ln 19	228	13⅞	13	13⅞	+ ⅞
Cn Can 1 60 10	243	26⅜	26	26⅜	+ ⅛
Contl Oil 1½ 12	201	40½	39¾	40⅛	+ ⅜
Cont Tel 84 14	139	22⅛	21¾	22⅛	+ ⅜
Contrl Data 12	255	48¼	47⅝	47¾	— ⅜
CornGls 1 12 36	x124	109½	107¼	109½	+3⅛
Cox Brd 30 17	9	30	28¾	30	+1½
CPCIntl 1 77 11	92	31⅛	30⅝	31⅛	+ ⅛
CraneC 80g 8	38	19⅛	18¾	18¾	— ⅛
Crwn Zl 1 20 14	75	25⅝	25⅛	25½	+ ⅛
Curtiss Wrt 47	1063	33⅛	32¼	32½	— ¼
Cyprus Ms 1 11	214	35⅞	34¾	35½	+1
—D D—					
DanRivr 40 16	62	10⅝	10⅛	10⅝	+ ⅝
DanCp 1 36 10	14	35¼	34⅞	35	+ ¼
Dart In 30g 16	1488	38⅛	36	38	+2¾
Dayco 1 14 7	57	17⅝	17⅜	17⅝	+ ⅜
DayPLt 1 66 11	36	23¼	23	23¼	+ ⅛
Deere 1 08 12	929	49¼	48⅝	49¼	+ ¾
Del Mnt 1 10 10	44	20⅛	19¾	20	+ ⅜
Dennisn 80 10	23	30¼	29½	30¼	+ ⅝
DetEdis 1 40 10	99	20½	20¼	20¼	
Diam Shm 1 13	64	22¼	21¾	21¾	— ¼
Diebold 40g 25	8	47¾	47½	47¾	
DisneyW 12 72	683	105	100½	104½	+4½
DistilSea 70 23	6	45	45	45	
DrPeppr 22 67	59	28⅞	27½	28⅞	+ ⅞
DomeM 80a 29	42	80¼	78½	78½	—2
Dow Ch 1 80 25	232	104⅝	103	104⅛	+1⅜
Dresser 1 40 15	127	42¼	42	42¼	+ ⅜
Duke P 1 40 13	121	22¼	22	22⅛	+ ¼
DuPont 1¼b 21	198	173¾	172¾	173	+ ½
DuqneL 1 72 10	56	23⅞	23⅜	23⅛	+ ⅛
—E E—					
EascoC 20b 8	88	13⅜	12¾	13	
Eastern Air 13	692	15¼	14⅜	15¼	+1⅛
East Ko 1 10 43	443	145⅜	142¾	145⅜	+2⅝
EatonCp 1½ 10	76	36⅞	36⅛	36⅜	— ⅛
ElPasoNG 1 8	93	17	16⅞	17	+ ⅛
EltraCp 1 28 9	20	30¼	30	30¼	+ ⅛
ESBInc 1 28 11	32	27½	27¼	27½	
EssxInt 1 20 11	14	42¼	41¾	42¼	+ ¼
Ethyl Cp 90 7	90	27	27	27	
ExCell O 80 15	15	17⅞	17¾	17⅞	
Exxon 95b 13	519	91¼	89¾	90⅞	+1⅛
—F F—					
Faberge 40 9	61	11⅞	11½	11¾	+ ⅜
Fairch Cam 36	602	57⅜	55¼	56⅝	+1⅞
FairInd 30d 7	19	10	9⅞	10	
FairmtF 50 10	14	11⅞	11¼	11⅞	+ ⅝
Farah Mfg	33	11⅛	10⅞	11	— ⅛
Ferro Cp 76 13	23	40½	39¾	40⅜	+ ⅝
Fireston 86 9	132	22¾	22⅛	22¾	+ ½
Fst Nat Strs	22	18¼	17¼	17¾	— ¼
Fleming 50 9	19	10⅝	10⅜	10⅜	— ¼
FlintkoteC 1 8	67	20½	20	20	— ½
FlaPwr 1 80 11	37	40⅜	40	40	— ½
FMC Cp 85 9	247	19½	19⅛	19⅛	— ⅛
FoodFair 2k	65	8⅞	8⅝	8⅞	
Ford M 2 80 8	684	66⅝	66	66½	+ ⅛
For McK 84 8	74	17⅛	16¾	17	+ ⅛
FreptMn 80 23	98	26	25⅜	25⅜	— ⅝
Fruehuf 1 70 10	124	31¼	30¼	31	+ ½
—G G—					
GAC Corp	63	5⅜	4⅞	5¼	+ ½
GAF Cp 40 9	121	15¾	15¼	15½	
Gam Sk 1 30 8	24	30½	30	30½	+ ½
Gannett 25 36	74	42⅜	42	42⅛	+ ⅝
Gn AOI 60g 19	14	47	46¾	46¾	— ¼
Gen Dynam 8	33	20¾	20⅜	20⅜	+ ⅛
Gn Elec 1 40 23	916	68	67⅛	67¾	+ ⅝
GnFood 1 40 13	501	27⅞	27⅜	27¾	+ ¼
Gn Host Cp 11	16	13⅜	13⅛	13⅜	+ ¼
Gen Instr 2i 19	358	19⅜	18⅝	18⅝	— ½
Gen Mills 1 23	504	59⅛	57¾	59	+1½
GenMot 85b 10	682	73⅞	73⅜	73⅝	+ ¼
G PubU 1 60 10	140	21¼	21⅛	21⅛	— ⅛
Gn Steel Ind	125	3⅛	3	3	
G T E 1 60 11	427	29⅝	28¾	29⅝	+1¼
Gen Tire 1g 7	78	23⅞	23½	23⅞	+ ¼
Ga Pac 80g 14	450	33⅜	32½	33	+ ½
Gerber 1 35 12	48	23	22½	22⅞	+ ½
Getty 1 21b 29	132	118¼	115¾	116	— ½
Gillette 1 40 23	526	59¼	57½	58¾	+1¾
Global Mar 15	328	16⅜	15¼	16¼	+ ⅞
Goodrich 1 8	56	25½	25⅛	25½	+ ½
GoodyrT 92 10	442	27	26⅝	26⅞	+ ¼
Grace W 1½ 13	356	25⅞	24½	25⅞	+1¼
Grand U 80 11	27	15⅜	15	15	— ¼
Grant W 1 2 11	99	30⅞	30	30½	+ ⅜
Gt A&P Tea	117	16½	16	16¼	— ⅛
GtNNek 1 60 14	42	47⅜	46¼	47⅜	+ ⅞
GtWFin 30d 10	251	24¾	24	24¾	+ ½
Gt West Un	35	6¾	6⅜	6½	+ ¼
Grn Giant 1 11	10	23¾	23¼	23¼	— ½
Greyhd 1 04 10	248	16¼	16½	16	
Grumman	40	8½	8¼	8½	— ⅛
Gulf Oil 1½ 12	753	25¼	25	25¼	+ ⅛
Gulf&Ws 64 8	238	29⅛	28⅝	29	+ ¼
—H H—					
HamPap 50 22	49	13⅞	13⅝	13⅝	— ⅛
Harrisintp 1 18	346	41¾	39	40	—2
Hecla Mn 2i 39	48	19¼	18½	18¾	+ ⅛
Heinz H 1 04 14	69	41½	41	41½	+ ⅝
Hercule 1 12 21	135	72½	71¼	72¼	+1¼
Hershy 1 10 12	30	20⅛	19½	19½	— ¼
Heublein 92 26	245	53¾	51	53	+2⅛
Hewitt P 20 59	208	91	88¼	90⅝	+2⅝
Hilton Htl 1 15	71	31¾	30½	31¼	+1
HobartM 64 20	16	32⅛	31⅛	32⅛	+ ⅝
Hoerner 97 13	19	34	33¾	33¾	
Hoff Electn 10	50	13	12⅜	12½	— ¼
Hol Inns 27 26	459	35¾	34⅞	35½	+ ¾
Homestk 40 25	113	32	31⅛	32	+ ⅜
Honywl 1 40 25	1030	110	109	109⅝	+ ⅜
Hoover 1 20 10	5	34⅛	33⅛	33⅝	+ ⅛
HousLP 1 40 15	139	46⅛	45¾	45¾	— ⅛
Howmet 70 10	34	12⅞	12½	12⅞	
—I I—					
Idaho P 1 76 10	138	30	29¾	29⅞	— ⅛
IdealBas 70 10	63	15¾	15⅜	15½	+ ⅛
IllCentn 1 22 8	29	24¾	23⅛	24¾	+1¼
Ill Pwr 2 20 13	72	30⅛	29⅞	30	+ ¼
Imperial Cp 8	231	12¾	12½	12¾	+ ⅛
INA Cp 1½ 9	155	40	39½	40	+ ¼
Ing Rnd 2 16 16	127	64⅞	63¾	64⅝	+ ⅛
Inland Stl 2 9	128	31¾	31⅜	31½	
Insp Copp 2 10	34	51½	50½	51¼	+1
I B M 5 60 40	427	445¾	435¼	437	+1½
IntHarv 1 40 10	147	34⅞	34⅛	34½	+ ¼
Intl Mining 106	19	9⅝	9⅜	9½	+ ⅛
Intl Nickel 1 24	633	35½	34½	35½	+1⅜
Int Pap 1 2a 16	137	37⅝	37	37⅛	+ ⅛
Int T&T 1 24 13	559	51⅜	50⅛	51¼	+1⅜
Itek Corprtn 22	161	42¼	41	41	—1
—J J—					
Jantzen 60 10	1	19¼	19¼	19¼	
JeffP lot 92 18	136	70½	69	70½	+1⅞
JohnMv 1 20 10	497	26	24⅛	26	+1
John Jn 40a 58	248	124	122	123¼	+3
JonLogn 80 15	15	50⅛	50⅛	50⅛	+ ⅛
Jones L 1 35 8	80	20⅜	19	20	+ ¼
Jostens 73 11	37	22⅞	22½	22½	+ ¼
JoyMfg 1 40 14	19	30	29⅛	30	+ ⅛
—K K—					
KaiserAl 50 25	223	15⅝	15¼	15⅝	+ ½
KC So Ind 2 8	3	35½	35	35	— ¾
Kan GE 1 52 9	[illegible]	22¼	22	22¼	+ ⅛
KanNeb 1 02 13	5	17	16⅞	17	
KanPLt 1 48 10	9	24¾	24½	24	
KayserR 60 7	36	16	16	16	
Kelsy H 1 30 9	6	28¼	27⅞	27⅞	— ⅛
Kenmetl 84 10	1	24¾	24¾	24¾	+ ¼
Kencott 1 40 11	850	29⅛	28½	29	+ ½
Kerr Mc 60 34	244	73½	71¼	72¾	+2¼
KiddeW 60a 7	12	22¾	22⅛	22⅛	— ⅜
Kim Cl 1 20 17	431	40⅛	39½	40	+ ⅝
K L M Airl	12	36⅜	36⅜	36⅜	+ ⅛
KnghtN 07b 26	103	51½	51¼	51½	+ ¼
Kopper 1 72 9	25	36¼	35¾	36	+ ⅞
Kraftco 1 77 13	265	48½	47½	48	— ⅛
Kresge 17 52	447	47	46	46¾	+1
Kroger 1 30 12	44	21⅜	21	21¼	
—L L—					
LearSieg 20 11	1222	8	7	7⅜	— ⅜
Leh Pt C 60 8	5	15¼	15⅛	15⅛	
Lehm 1 35b	74	17¼	16⅞	16⅞	
LibbyO 2 20 9	63	39	38⅞	39	+ ⅛
Libby McNl	5	5½	5⅜	5⅜	
Ligg My 2½ 11	28	40	39⅞	39⅞	+ ⅛
Litton 2½ 35	313	9½	9¼	9½	+ ¼
Lockheed 7	184	8⅛	8	8⅛	+ ⅛
LoewsC 1 16 9	2104	36¼	35	35¼	— ¼
Lone S Ind 1 9	34	19⅛	19	19⅛	
Lon StG 1 40 15	233	37	35⅞	37	+ ⅞
LTV Corp	238	9⅜	8⅞	9⅛	+ ⅜
LuckyS 50g 13	146	13⅛	12¾	13	— ¼
LukenStl 80 11	62	27⅜	25	27⅜	+2½
Lyke Ygstn	101	10	9½	10	+ ⅜
—M M—					
MacMilan 4i 10	58	9⅜	9¼	9½	
Macy R H 1 12	13	39⅛	38⅞	39⅛	+ ¼
Mad Fd 25b	38	12½	12¼	12	+ ⅛
Magnav 1 20 15	2531	19	16¾	17⅜	+ ½
Mar Oil 1 60 13	141	35⅝	34	35	1
Marcor 80 11	x3013	23	22	22	— ⅛
MarMid 1 80 9	157	29⅜	28¾	29⅜	+ ⅛
MarshF 1 18 13	107	31¾	31⅛	31½	+ ⅜
MartM 1 15 8	48	17⅜	17¼	17⅜	+ ⅛
Massey Fer 12	64	22⅛	21⅜	21⅞	— ⅛
MayerOs 65 18	12	32	31¾	32	+ ¼
Maytag 1 30 17	52	36¾	36⅛	36¼	+ ¼
McCroy 1 20 6	11	23⅞	23½	23	— ⅛
McDonD 40 10	75	35½	35⅛	35⅛	
McGrEd 1½ 13	45	34	33¾	34	+ ⅛
McGr Hl 48 14	410	13⅛	12¾	13	+ ¼
McLean 60 15	33	47½	47	47	— ½
Mead Cp 60 15	79	15⅞	15⅝	15¾	
Memorex	251	12	11¼	12	+ ⅞
M G M Inc 14	10	21½	21⅜	21⅜	— ⅛
MidSoU 1 10 11	x65	23⅛	22⅞	22⅞	+ ⅛
MinnM&M 1 39	457	84	83⅛	84	+2
MinnPL 1 41 9	22	21¼	21⅛	21⅛	+ ⅛
Mo Pac A 5 6	3	81⅞	81½	81½	— ⅝
MobilOil 2 80 11	388	64¾	64	64¾	+ ⅜
Mohsco 1 10 10	76	22⅝	22	22½	+ ½
Monogram 9	37	9¼	9	9	— ⅛
Monsnt 1 80 15	375	51½	50⅜	51½	+ ¾
Morrsk 20o 7	59	18⅛	17½	18⅛	+1⅛
Motorol 60a 31	139	117⅞	116¾	117⅜	+1⅜
Mt Fuel 1 80 21	140	69¾	67½	68	
MtStTel 1 36 10	8	21½	21¼	21¼	— ¼
MurpCo 1 20 10	27	20	19¾	19⅞	— ⅛
—N N—					
Nabisco 2 30 15	35	54¼	53⅝	53⅞	+ ½
Nat Air 10b 10	625	25⅜	25	25⅜	— ⅛
NatCash 40 61	597	28½	27¾	28⅜	+ ½
NatDistil 90 12	50	15¾	15⅜	15½	
Natl Gen 50 6	144	30¾	30½	30¾	+ ¼
Ntl Gyp 1 05 9	x76	16⅛	15⅞	16	+ ⅛
NatSteel 2½ 10	75	38¾	38¼	38⅝	+ ⅜
Natomas 25 57	162	59⅛	56	57¾	+1¾
Nev Pw 1 30 11	6	37¼	37	37¼	+ ½
NEngEl 1 68 10	41	25⅜	25	25	— ⅛
NiagMo 1 14 9	x67	16⅜	16¼	16¼	— ⅛
NL Indust 1 10	232	15¼	14¾	15⅛	+ ⅛
NorfolkWs 5 8	113	68½	67¼	68⅜	+1⅛
NoNtGs 2 60 11	54	40	39⅝	39⅝	+ ¼
NoStPw 1 84 10	68	28⅜	28⅛	28⅜	+ ⅜
NwBanc 1½ 15	12	55¼	54¾	54¾	— ⅜
NortnSi 06b 20	190	38¼	37⅜	37¾	+ ⅜
—O O—					
Occid Petrl 971	389	11⅜	10⅞	11⅜	+ ⅜
OgdenCp 60 8	52	13¾	13	13⅝	+ ½
Ohio Ed 1 54 11	74	21⅝	21½	21⅝	
OklaGE 1 32 14	46	26⅜	26¼	26¼	— ⅛
OklaNG 1 24 12	11	22⅜	22⅜	22½	+ ⅛
OlinCorp 88 12	43	15½	15¼	15½	+ ¼
Omark 05b 8	8	10⅛	10	10	
O Rckl 1 20 12	55	16⅞	16⅝	16¾	
Otis El Co 2 11	45	39⅛	38⅜	39⅛	+1
OutbdM 1 08 10	35	35⅜	34⅞	35⅛	
OwenCF 81 19	64	45¾	42⅞	45½	+3
OwenIll 1 40 10	326	39	38½	38⅞	+ ⅜
—P P—					
PacGas 1 78 9	179	27⅜	27⅛	27⅛	— ½
Pac Ltg 1 68 11	37	23⅞	23½	23⅝	+ ⅜
PacPetrl 50 25	400	34⅛	33¾	34	— ⅛
PacPwr 1½ 12	48	25½	25¼	25⅜	
Pc T&T 1 20 12	20	17¾	17½	17⅝	+ ⅛
Pan Am Air	603	8⅝	8½	8½	
Panhdl 1 90 10	61	38⅞	38	38⅞	+ ⅞
Penn Centr	73	2⅞	2¾	2⅞	
Penney 1 08 35	265	100½	94¾	100	+4½
PenDix 20g 11	25	8⅝	8½	8⅝	
PennPL 1 68 10	50	25¼	24¾	24¾	— ¼
Pennzoil 80 14	336	25⅛	24⅞	25	+ ⅜
PeopGs 2 24 8	63	35⅜	35	35¼	+ ¼
PepsiCo 1 08 28	122	84¾	83⅝	84¾	+1
Pfizer 64a 28	616	42½	42	42¼	+ ⅛
Phelp D 2 10 11	531	46⅛	45	46	+1⅛
PhilaEl 1 64 11	92	22⅜	22⅛	22⅜	+ ¼
PhilipM 1 30 28	149	132½	129⅝	131¼	+2¾
PhilPet 1 30 23	375	44¾	44	44⅝	+1¼
Pillsbry 1 52 14	30	50	49¾	49¾	+ ¼
Pitney B 8 17	95	17⅜	16⅞	17⅜	+ ⅛
Polaroid 32 101	1112	133	129⅝	131½	+2⅝
PPG Ind 1½ 9	86	37¾	36¾	37¾	+1
ProctGl 1 56 31	209	111	109¼	110⅞	+1⅛
PuS Col 1 16 10	41	20	19¾	19¾	— ¼
PSE&G 1 72 10	131	23¾	23⅝	23¾	— ⅛
Pullmanin 2 14	48	52½	52	52	— ⅛
PurexCp 84 11	50	16½	16	16¼	— ⅛
Purolatr 84 23	15	57⅜	56⅞	57⅜	+ ⅞
—R R—					
Ralston 75 23	61	41	40⅝	40¾	— ¼
Raython 60 12	306	30⅞	29	30¾	+ ½
RCA Corp 1 16	755	30¼	29¾	30¼	+ ½
Rep Steel 1a 10	59	27¼	26¾	27¼	+ ½
RevlonInc 1 25	89	67¾	67⅛	67¾	+ ⅜
Rey Ind 2 59 9	286	49⅛	48½	49¾	+1½
Rey Met 40	563	13⅞	13⅛	13⅞	+ ⅞
Riviana 86 21	84	32½	31⅞	32	— ¼
RoanST 38b	26	6⅛	6	6⅛	+ ⅛
Robshaw 76 12	199	29¾	28¾	29¾	+1¼
RochG 1 20g 10	22	20¼	20⅝	20⅝	
RohmHs 88 36	61	109	108	108	— ¼
Rohr Ind 80 12	38	17¾	17⅜	17¾	+ ¼
RoyalCC 58 24	26	35⅞	35⅛	35⅜	+ ¼
RoylD 1 91d 14	131	44	43⅛	43⅝	+1⅛
—S S—					
Safewy 1 40 11	39	39¾	39¼	39¾	+ ¼
StJoMin 1 2 10	x75	30	29¾	30	+ ⅜
StRegis 1 60 14	126	41¼	40⅜	41	+1
Sander Asso 17	315	11½	11	11½	+ ⅜
Sang Ele 43 10	30	13⅞	13½	13⅞	+ ¼
Saf In 1 60a 8	629	26⅞	25⅞	26⅞	+ ⅞
ScherPlo 96 49	143	141½	137½	140½	+3¾
Schlumb 50 49	205	95⅜	93⅞	95	+2½
S C M Corp 10	58	15¼	15	15¼	+ ⅛
ScottPap 50 13	154	14⅜	14⅛	14⅜	+ ⅛
Sears 1 40a 30	325	113⅛	112½	113⅛	+ ⅞
ShellOil 2 40 13	244	52⅜	51⅛	51¾	+ ¾
SierraPc 86 10	14	14¼	14	14	
SignalC 60g 10	219	18⅝	18⅜	18½	+ ⅛
SimnsCo 88 12	83	22¾	22¼	22¾	+ ½
SingerC 2 40 13	12	63¼	61¾	62	— ¾
SmithK&F 2 16	72	51	50½	51	— ⅝
S CalEd 1 56 10	263	25⅜	25⅛	25¼	
SouthCo 1 34 10	373	19⅛	19	19	
SoNatGs 1 2 14	17	64	63½	64	+ ¾
SoPacif 2 16 9	364	36⅛	35⅝	36⅛	+ ⅛
So Rail 1 72 7	228	40¼	39⅛	39½	[illegible]
SowstPS 78 12	89	12½	12	12¼	+ ⅜
Sp Rand 60 19	520	44⅛	43½	44	
Square D 1a 21	348	32¾	31¾	32¼	— ⅝
Squibb 1 56 36	180	112¼	108¼	112¾	+4¾
St Brnd 1 73 16	42	50½	50⅛	50⅛	— ⅛
Std Oil Cal 3 12	168	80¼	79	80¼	+1¼
StdOInd 2 49 16	169	84½	83¾	84½	+1⅛
StdOhio 2 70 28	92	90½	78½	90¼	—1¾
SterlDrg 58 30	280	35⅞	35¼	35¼	+ ½
StewWn 1 85 11	6	31	30¾	30¾	— ⅛
StudeW 1 20 7	12	44½	44¼	44½	
Sun Oil Co 1 14	63	49½	48	49	+1
Sunshine Mi	159	12⅛	12¾	3	— ⅜
Sup Oil 1 40 151	49	312	310	311	—1
Swift Co 75 10	78	31	30½	30¾	+ ⅜
—T T—					
Tandy Corp 20	284	32⅜	31¾	32⅜	+ ⅝
Teledyne 3i 9	68	16¾	16½	16⅝	+ ⅛
Teneco 1 36 11	319	26⅝	26¼	26⅝	+ ⅛
Texaco 1 72 12	390	38⅜	37½	38⅜	+ ⅜
TexETr 1 58 16	75	52¾	52¼	52⅜	+ ¼
TxGasT 1 58 11	55	36½	35⅜	36⅜	+ ⅜
Tex Gulf 60 24	570	24⅜	23⅞	24	
TexInstr 84 41	199	180¾	175⅛	180	—6¼
Tx PLT 54b 6	13	19⅞	19⅛	19⅞	+ ⅛
TexUtl 1 04 16	135	31	30¾	30¾	+ ¼
Textron 96 11	43	26½	25⅞	26⅜	
Thiokol 40a 10	60	15⅞	15⅜	15⅞	+ ¼
Thr ftyD 37 10	38	9½	9¼	9¼	
Timkn 1 80a 11	63	40	39¾	40	+
TraneCo 96 19	14	60¼	60⅛	60¼	+
Trnsm 55j 11	323	14¼	14⅜	14⅞	+ ⅜
TranUn 1 33 15	25	38½	37½	38¼	+1
Trans W A r 11	443	34½	33	34	+1⅛
T Con 20sh	41	30	29½	30⅛	+
TRW In 1 04 13	55	29⅜	28¾	29⅛	+
Twin Ci Fx 12	193	9¼	8¾	9¼	+ ⅜
—U U—					
UAL Incorp 28	507	22	22	22⅜	+ ⅜
UnCarbide 2 13	691	45⅜	44⅛	44	+ ¼
Un Elec 1 2 13	125	17⅜	17¼	17½	
UnOCal 1 60 11	209	38	37¾	38	+1
Un Pac Cp 2 12	22	57⅛	56⅜	56⅞	+ ⅜
Uniroyal 70 9	190	13⅜	13	13¼	—
U Aircr 1 80 10	47	40¼	39⅝	40	+ ⅛
Utd Brands 11	79	9⅛	8⅞	8⅞	
UnCorp 70d	21800	9⅜	9⅛	9⅜	+
US Gyp 1 60 9	234	24⅜	24	24	
US Indus 65 7	382	16⅜	15⅞	16⅛	— ¼
USSteel 1 60 11	266	31⅛	30⅜	30¾	+ ¼
US Tob 64 12	166	15¾	15⅛	15¾	+ ¼
UniTel 1 14	204	20¼	19¾	20¼	+ ¼
Univ OilPro 15	287	19½	18⅝	19¼	+ ¼
Upjohn 1 60 40	151	127½	120½	127½	+6⅝
Utah Int 84j 30	59	85⅞	83¼	84¼	+1¼
UtahPL 2 08 10	32	36⅛	35¾	36	+
UV Ind 1d 11	39	27	26⅛	26¾	—
—V V—					
Varian Asso 25	47	16	14⅞	16	+1½
Vndo 30 1 4	17	11⅛	11⅛	11⅛	+
VictorCC 50 19	9	15¼	14¾	15	+ ¼
Va Elec 1 12 10	208	20¾	20¼	20¼	+ ⅛
—W W—					
Walgreen 1 10	20	19¼	18¾	19	
WarnL 1 30a 35	203	110	106⅛	109	+3½
Wash W 1 44 11	26	21	20⅞	20	+
Ws Air 05e 12	695	10¼	9⅞	10	+
WsBanc 1 40 11	100	31½	31⅛	31¼	+ ¼
WUnion 1 40 12	593	32¼	31½	31¾	+
Westg El 97 17	498	37½	36⅞	37½	+
Wstvac 1 05 15	x49	25⅜	24⅞	25⅜	+1¼
Weyerhs 86 21	268	49⅞	49⅛	49⅞	+
WheelPitt 5tl	7	26	18¼	18	18
Whrlpool 55 17	235	32¼	30¾	31¼	+1¼
Whit Con 50 8	10	17½	17¼	17½	+
White Motor 17	91	14	13⅝	13⅞	+
Whittakr Cp 9	398	5	5¼	5¾	+
Wickes Cp 1 13	29	22½	21⅛	22½	+ ½
WinnDx 1 20 19	52	38¼	38⅛	38¼	+
Woolwh 1 20 10	339	24¾	24	24½	+
—XYZ—					
XeroxCp 84 53	640	167¼	164¼	167	+2½
ZaleCorp 68 17	12	32½	31½	32	+1
Zayre Corp 9	26	21⅝	20⅞	20¾	
ZenithR 1 40 17	125	42⅞	42¼	42⅛	+ ⅛

OTHER N Y STOCKS

Traded on Exchanges
From First Mid America Inc

Stock	Close	Chg	Stock	Close	Chg
AlaskInt	28⅛	+ ¼	HornWal	33½	
AmGen	17⅜	+ ⅛	LiBIPk	28¾	
Arctic	8⅞	⅛	InSilt	23½	
ArDanMd	24⅜	+1⅜	ITE Imp	28	
Arizld	17⅜	+ ⅛	KanbPip	29	
AsmrOI	1?⅛	+ ⅛	ME Corp	3½	
BecDick	38½	+ ⅜	MerPbCo	16	
CenTelU	27⅜		MsBeef	17¼	+
Comdore	6¾	+ ⅛	MonAuto	28½	+1
ConAgInc	16⅜	+ ⅜	MutOml	18¼	+
ConFoods	36¾	+ ¼	Nashua	52⅝	+
CntlFtw	18	+ ¼	NtC'yL	15¾	+1
CuttrLab	14¼	+ ⅛	Pamida	7⅛	—1⅝
DataDoc	18⅜	— ⅛	Purex	16¼	
Embhart	28⅛	+ ⅞	RepubCp	2½	
GasSv	15⅝		SeaWdAr	8⅛	
Gensco	11⅜	— ⅜	SWinv	36⅝	+1⅜
GrtAtPc	16¼	⅛	Trotyled	19⅛	+

Mutual Funds

New York —Following is a list of bid and asked prices on Mutual Funds as quoted by the NASD Inc

Tuesday
March 6 1973

Fund	Bid	Ask
ADMIRALTY		
Grwth	4 90	5 37
Incom	4 12	4 52
Insurn	9 45	10 36
Adviser	4 45	4 85
Aetna Fd	9 64	10 64
Afuture	11 38	11 38
AGE Fd	5 50	5 71
Allstate	14 20	15 27
Alpha Fd	14 44	15 78
Amcap F	6 48	7 08
Am Dvrs	10 59	11 57
Am Eqty	4 78	5 24
AM EXPRESS FUNDS		
Capital	8 41	9 19
Incom	8 97	9 80
Invstm	8 50	9 29
Specl	8 08	8 83
Stock	8 40	9 18
Am Grth	6 10	6 67
Am Insln	5 44	5 95
Am Invst	5 27	5 27
Am Mut	8 87	9 69
AmNt Gr	2 84	3 10
ANCHOR GROUP		
Capital	6 12	6 71
Fnd Inv	8 34	9 14
Grwth	9 03	9 90
Incom	7 75	8 49
Ventur	9 53	10 44
Wa Natl	13 45	14 74
Astron	4 22	4 61
A dax F	9 79	10 70
AXE HOUGHTON		
Fund A	5 14	5 59
Fund B	7 57	8 23
Stock	6 08	6 64
Axe Sci	4 58	4 98
BLC Gth	12 72	13 90
Babson	11 65	11 65
Bayrok	7 86	8 36
Bayrk gr	6 01	6 39
Bea n Hl	10 80	10 80
Bri on	12 54	12 54
Berger K	11 76	11 76
Berkshr	5 17	5 65
Bondstk	5 39	5 89
Bost Fdn	10 61	11 60
Brown	3 89	4 25
BULLOCK FUNDS		
Bull Fd	14 36	15 73
Cdn Fd	22 31	24 43
Div Shr	3 93	4 31
Natwd	x10 43	11 43
Ns Ven	12 39	13 57
Br hm	11 51	11 51
CG Fnd	11 19	12 10
Capamr	7 98	8 75
Cap Invs	2 99	3 28
Cap Shrs	6 25	6 83
Cap Tr n	13 14	14 36
Cent Shs	(z)	(z)
CHANNING FUNDS		
Balnco	11 61	12 69
Bnd Fd	9 67	10 57
Com Stk	1 48	1 62
Grwth	6 05	6 61
Incom	7 16	7 83
Specl	1 87	2 04
Ventur	9 67	10 57
CHASE BOSTON		
Fnd Bos	9 54	10 43
Fron Cp	7 07	7 73
ShTr Bs	8 02	8 77
Specl	7 67	8 38
Chem Fd	11 37	12 43
COLONIAL FUNDS		
Conver	10 65	11 64
Equity	3 75	4 10
Fund	10 76	11 76
Grwth	6 77	7 40
Incom	10 14	11 08
Ventur	4 39	4 80
Colum G	13 39	13 39
COMMONWLTH TRUST		
A & B	1 34	1 45
C	1 62	1 75
Comp gr	7 07	7 73
Comp As	4 97	5 45
Comp Cp	5 66	6 20
Comp Bd	8 80	9 57
Comp Fd	8 47	9 21
Comp2	10 78	10 78
Cons Inv	12 62	13 12
Cnstn gw	5 66	6 19
ConMt In	8 50	8 50
Contrafu	8 64	8 91
Contry C	15 27	16 51
Cwn Dall	7 28	7 96
Cwn Div	6 03	6 59
Davidg	11 43	11 43
DELAWARE GROUP		
Decat	10 83	11 84
Delw F	10 89	11 90
Delta T	5 95	6 50
deVegh	64 84	64 84
Drect Cp	5 50	6 03
DodgCx	16 10	16 10
DREYFUS GRP		
Dryf Fd	11 92	13 06
Dryf Lv	16 11	17 65
Sp Incm	7 96	8 72
3rd Cent	10 35	11 34
E&E Mu	3 56	3 56
Eagle Gr	8 12	8 90
EATON & HOWARD		
Bain Fd	10 01	10 94
Gwth F	15 87	17 34
Incme	6 38	6 97
Specl F	8 46	9 25
Stck Fd	13 79	15 07
Eberstd	11 40	12 46
EDIE Sp	25 11	25 11
EFC MGMT GRP		
Eqty Gr	8 50	9 32
Eqty Pr	3 35	3 67
Fnd Am	8 16	8 94
Egret Gt	13 87	15 08
Elfun Trt	18 28	
Emerg	4 78	5 22
Energy	12 21	12 21
Equity F	9 13	9 98
Fairfld	9 77	10 68
Fm Bure	10 49	10 49
Fed RRs	11 58	
FIDELITY GROUP		
Bnd deb	9 52	10 40
Capital	12 49	13 65
Contra	9 52	
Cv SSec	8 03	8 39
Dest	7 22	
Essex	12 17	
Everst	12 07	13 19
Fund	16 99	18 57
Puritn	10 08	11 02
Salem F	4 66	5 09
Trend	26 36	28 81
FINANCIAL PROGRAMS		
Fin Dyn	4 64	4 64
Fin Ind	4 54	4 54
Fin Inc	6 09	6 09
Vent	4 61	4 61
IstFd Va	12 26	13 40
FIRST INVESTORS		
Disc Fd	6 66	7 30
Grth Fd	8 29	9 08
Stock F	8 72	9 56
Ist Multi	9 07	9 07
Ist Sierr	4 87	5 43
FORUM GROUP		
100 Fnd	12 83	12 83
101 Fnd	9 14	9 14
Colum	10 70	10 70
25 Fund	6 45	6 45
Fdn Gr	5 10	5 57
FOUNDERS GROUP		
Grwth	5 54	6 05
Incom	12 23	13 37
F Mutual	9 66	10 56
F Specil	11 05	12 08
Foursq F	9 92	10 84
FRANKLIN CUSTODIAN		
Fr Grwl	7 87	8 62
DNTC	9 48	10 39
Fr Utilit	5 62	6 16
Fr Incm	2 03	2 22
US Gv S	10 10	11 07
Fd Mt dp	10 79	10 79
FUNDS INCP GROUP		
Comm	9 89	10 81
Impar	8 31	9 08
Indus tr	13 25	14 48
Pilot	7 83	8 56
Gatewy	9 29	10 04
GE S S P	38 33	
Gen Sec	7 34	7 34
GROUP SEC		
Apex F	6 59	7 21
Bal Fnd	8 21	8 98
Com Stk	11 97	13 09
Gth FAm	5 03	5 50
Grth Ind	22 41	22 41
Guard	24 75	24 75
HmH DA	4 49	4 91
Ham Gr	7 41	8 11
Ham Inc	6 35	6 94
Hartwel	12 25	12 25
Hart Lv	8 76	8 76
Hedbrg	8 72	9 53
Hedge	7 66	7 66
Heritge	2 30	2 52
Horace	19 80	21 41
Imprl Cp	10 65	11 65
Imp Gr	7 88	8 61
Inc fdAm	14 23	15 55
Inc Bost	6 53	7 16
Ind FAm	3 70	4 05
Integon	9 73	10 51
Inv Co A	13 99	15 29
Inv Guid	8 59	8 59
Inv Indic	4 83	
Inv Bos	12 79	13 98
INVEST GROUP		
IDS Gth	7 19	
IDS ND	6 53	7 10
IDSPr	4 77	5 18
Mutual	10 33	1 23
Stock	21 07	22 90
Select	9 58	10 30
Var Pay	9 23	10 03
Inv Res	5 16	5 64
ISI		
Grwth	4 33	4 73
Incom	4 11	4 49
Trst Ut	3 40	
Trst Sh	12 62	13 79
Istel Fnd	22 08	22 76
Ivy Fund	8 31	8 31
J P Growth	10 00	10 87
JHan gth	8 65	9 40
JHan Sig	9 03	9 82
Johnstn	27 35	27 35
KEYSTONE		
Cust B1	19 14	20 03
Cust B2	20 78	22 78
Cust B4	8 99	9 85
Cust K1	7 80	8 65
Cust K2	6 84	7 50
Cust S1	24 21	26 53
Cust S2	11 91	13 05
Cust S3	8 93	9 79
Cust S4	5 10	5 59
Apollo	5 87	6 44
Polars	4 59	5 02
Knickr	6 69	7 33
Knkr Gth	8 60	9 42
Lenx Fd	6 00	
LEX GROUP		
Cp Ledr	16 42	17 96
Grwth	8 89	9 72
Resrch	15 11	16 51
Libty Fd	6 17	6 74
Life Inlv	9 38	10 25
Life Grw	7 07	7 73
Linc Cap	9 25	10 11
Ling Fnd	3 69	
LOOMIS SAYLES		
Canad	33 79	33 79
Cap Dv	13 71	13 71
Mutual	15 22	15 22
LORD ABB		
Affilat	6 92	7 48
Am Bus	3 33	3 61
Bnd deb	10 91	11 92
Lutheran	11 17	12 21
Lutrn In	9 99	10 92
MAGNA FUNDS		
Capital	4 65	5 10
Incom	9 13	9 98
Pilgrm	10 04	10 97
Manhtn	4 47	4 89
Mkt Gwt	3 02	3 02
MASS CO		
Freem	8 44	9 25
Indp F	8 00	8 77
Mass F	12 11	13 27
MASS FNCL		
MIT	12 17	13 30
MIG	14 33	15 66
MID	14 58	15 93
MFD	14 65	16 01
MCD	15 84	17 31
Mates Iv	3 16	3 16
Mather	12 88	12 88
Mc Am	5 92	6 47
Mony Fd	12 03	13 15
Mt BnG	10 69	11 72
MIF Fd	8 05	8 70
MIF Gro	5 04	5 45
MIF nt	5 22	5 67
McOm in	9 63	10 47
Mut Shrs	16 20	16 20
Mutl Trs	2 00	2 00
Nat Indu	10 99	10 99
NAT SEC FDS		
Balanc	9 86	10 78
Bond Sr	5 11	5 58
Dividn	4 10	4 48
Pref Stk	6 79	7 42
Incom	5 14	5 62
Stock Sr	7 57	8 27
Growth	8 46	9 25
NEW ENG LF		
Equity	16 64	18 09
Grwth	11 51	12 51
Side	17 81	19 36
NEA Mt	10 72	10 94
Neu Cent	5 53	5 53
Neuwth	9 82	9 82
Newton	16 58	18 12
New Wld	14 02	15 32
Nichlas	(z)	(z)
Nest Ivtr	15 72	15 72
Oceang	7 12	7 12
Omega	8 75	8 87
O Neil fd	12 75	12 75
One Will	17 57	17 57
OPPENHM FD		
Op Aim	11 18	12 22
Op Fnd	7 94	8 68
Op Tme	8 75	9 36
OTC Sec	10 70	11 63
Paramt	8 27	9 04
Paul Rev	7 78	8 50
Pa Mut	3 06	3 06
Penn Sq	7 13	7 13
Phila Fd	7 57	8 30
Pine St	10 86	10 86
Pio Tre	3 98	
PIONEER FD.		
Pion En	8 32	9 09
Pion Fd	11 89	12 99
Pionr II	10 10	11 04
Piannd	10 68	11 67
PLI GRO	14 52	15 87
PRICE ROWE		
Grwth	29 99	29 99
Nw Era	11 65	11 65
Nw Hor	34 65	34 65
Pro Fd	9 85	9 85
Pro Portl	6 92	6 92
Providt	4 43	4 84
Provd Gt	9 00	9 84
Prud SIP	11 22	12 26
PUTNAM FUNDS		
Conver	11 19	12 23
Equity	9 70	10 60
Gen	16 04	17 53
Grwth	11 70	12 79
Inc	8 49	9 28
Inv	10 36	11 32
Vista F	11 20	12 24
Voyag	10 81	11 81
Revere F	8 64	9 44
Rinfrt	14 67	16 08
Schus Fd	9 73	10 63
Schus Sp	10 19	11 14
SCUDDER FDS		
Intr Inv	(z)	(z)
Balanc	17 31	17 31
Com	11 27	11 27
Specal	34 73	34 73
SECURITY FDS		
Equity	3 89	4 26
Invest	7 25	7 95
Ultra F	8 37	9 17
SELECTED FDS		
Am Shr	9 24	10 10
Opp Fd	11 61	12 69
Spl Shrs	14 32	15 65
Sentinel	10 37	11 27
Sentry F	16 13	17 53
SHAREHLD GRP		
Comst	3 81	4 16
Entrpr	6 32	6 91
Flet Fd	4 79	5 23
Harbr	8 05	8 80
Legal L	6 68	7 30
Pace Fd	10 03	10 96
SHEARSON FDS		
Apprc	21 16	23 13
Incom	18 42	20 13
Invest	10 52	11 50
Sh Dean	12 44	12 44
Side Fd	7 70	8 43
SIGMA FUNDS		
Cap Shr	9 13	9 98
Inv	11 52	12 59
Trst	8 77	9 58
Ventur	11 30	12 39
Smith B	11 33	11 33
SB I&Gr	12 29	12 29
So GenF	13 39	14 02
Swst Inv	9 10	9 84
Sw Inv G	7 48	8 09
Sovr In	12 27	13 44
Spectra	6 45	7 07
S&P InD	9 82	9 82
STATE BND GRP		
Com Fd	5 20	5 68
Divesif	5 52	6 03
Progrs	5 69	6 22
St Fr Gr	5 07	5 07
St Fr Inc	9 97	9 97
State Str	50 20	50 70
STEADMAN FDS		
Am Ind	3 51	3 51
Asso Fd	1 31	1 31
Invest	1 57	1 57
STEIN ROE FDS		
Balanc	23 14	23 14
Capitl	11 53	11 53
Stock	16 70	16 70
SIS GROUP		
Grwth	6 61	7 24
Incom	8 86	9 71
Summit	9 98	10 94
Technl	6 84	7 50
Syncro F	8 16	8 92
TMR Ap	9 78	10 69
Teachrs	10 22	10 43
Templ G	9 20	10 06
Tower C	6 03	6 59
Tran Cap	9 04	9 83
Travl Eq	11 32	12 41
Tudor H	13 62	13 92
20th CG	3 00	3 29
20th CI	4 19	4 59
Unified	10 07	11 01
Unifund	9 90	10 82
UNION SERVICE GROUP		
Brd S Iv	14 78	16 15
Natl Inv	9 48	10 36
Un Capl	11 18	12 22
Whthal	13 99	15 29
UNITED FUNDS		
Accum	7 72	8 46
Bnd Fd	8 19	8 98
Cont gw	11 01	12 07
Cont Inc	10 91	11 96
Incom	14 49	15 88
Scienc	7 52	8 24
Vangd	7 76	8 50
USAA Ca	12 66	12 66
US GvtS	10 21	10 37
VALUE LINE FDS		
Val Lne	6 24	6 84
Val Inc	4 88	5 35
Lev Gth	8 63	9 02
Val Spc	4 09	4 48
VANCE SANDERS		
Bos Fnd	7 71	8 43
Bos Cm	8 26	9 03
Specl	8 63	9 43
Vndrblt	6 32	6 91
Vangrd	2 33	2 55
Vant 1090	6 90	
Varied I	4 33	4 70
Vikng Gr	6 64	6 64
WallSt gr	9 08	9 92
Wash Mu	12 12	13 25
Weing eq	12 07	12 07
WELLINGTON GROUP		
Explor	23 97	26 20
Ivest	11 05	12 08
Morgn	12 28	13 42
Tchniv	7 77	
Trust	13 12	14 34
Welsly	12 39	13 54
Wellto	11 73	12 82
Windsr	8 60	9 40
West Ind	4 29	4 70
Wstfd Gr	9 48	10 41
W cap	5 68	6 22
Winf Gth	4 61	5 05
Wiscons	6 26	6 85
Ziegler	10 48	11 45

x ex dividend
z not available

Markets At A Glance

New York (AP) —

NYSE — 1042 advances, 449 declines, most-active Arlen Rlty 8¼, +⅛.

Sales: 17,710,000.

Index: 61.15, 0.78.

Bonds 18,210,000.

AMEX — 559 advances, 316 declines, most-active Imper Oil 39⅞, +⅝.

Sales: 3,110,000.

Index: 24.79 +.07.

Bonds 2,020,000.

Chicago:

Wheat — Higher, good demand.

Corn — Mixed; late selloff.

Oats — Higher; Light trade.

Soybeans — Limit higher; heavy demand.

DOW JONES STOCKS-BONDS

New York (UPI)—Dow Jones closing range of stock averages

Stocks	High	Low	Close	Net Chg
30 Indus	982 39	966 44	979 00	+12 11
20 Trans	195 64	191 16	194 83	+ 3 25
15 Utils	112 15	110 65	111 16	— 0 42
65 Stocks	307 22	301 89	305 84	+ 3 29

Transactions in stocks used in averages Tuesday Industrials 1 441 600 Transportation 553 200 Utilities 189 200 Total 2 154 000

Bonds	Close	Net Chg
40 Bonds	74 46	—0 14
10 1st Rr	54 13	+0 02
10 2nd Rr	67 77	—0 44
10 Utils	91 22	—0 03
10 Indus	84 72	—0 11

Dow Jones commodity futures index (1924 26 average equals 100) closed at 198 63 up 1 83

N.Y.TIMES AVERAGES

(C) New York Times News Service

The New York Times market averages for Tuesday

	High	Low	Close	Net Chg.
25 Indust	1148 96	1127 29	1145 29	+18 67
25 Rails	121 69	119 10	120 98	+ 1 35
50 Stocks	635 32	623 19	633 13	+10 01

15 MOST ACTIVE STOCKS

New York (AP)—Sales closing price and net change of the 15 most active stocks traded on the NY Stock Exchange

Stock	Sales	Close	Chg
Arlen Rlty	618 100	8¼	+ ⅛
Pamida Inc	598 200	7⅛	—1⅝
Marcor Inc	301 300	22½	— ¼
Magnavox	253 100	17⅜	+ ½
Mattel Inc	218 400	8¼	+ ⅜
Loews Corp	210 400	35¼	— ¾
Chrysler	170 000	36¼	+ ⅞
Dart Ind	148 800	38	+2¾
AmT&Twt	142 100	6¼	
Lear Siegler	122 200	7⅜	— ⅜
AmTel&Tel	120 500	49⅞	+ ⅛
Polaroid	111 200	131½	+2⅝
Curtiss Wrt	106 300	32½	— ¼
Honeywell	103 000	109⅝	+ ⅜
Beth Steel	97 580	28½	+ ¼

NEW YORK STOCK SALES

New York (AP) — N Y Stock sales

Approx final total	17 710,000
Previous day	13 724 390
Week ago	16 135,460
Month ago	15 728 230
Year ago	22 646,200
Two years ago	20 493 100
Jan 1 to date	779 414 660
1972 to date	865 746 690
1971 to date	842 046 790

Standard & Poor's Indexes

New York (AP) — Standard & Poor's 500 stock index

	High	Low	Close	N C.
425 Indst	128 67	126 24	127 98	+1 66
20 Rails	39 40	38 59	39 29	+ 54
55 Utils	57 00	56 13	56 70	+ 29
500 Stocks	114 71	112 57	114 10	+1 42

American Exchange

NEW YORK (UPI) — Selected stocks on the American Stock Exchange

P3E	Sales (hds)	High	Low	Last	Net Chg
A Petr 1 10d 15	19	35¾	35⅛	35¾	+ ¼
ArkLaG 1 30 11	78	26⅜	25¼	26⅜	+1⅜
Austral Oil 31	19	19½	19	19½	+ ⅛
Banister Cp 12	150	25⅜	25⅛	25⅜	
Brascan 1g 5	70	20	19⅞	19⅞	
Buttes Gas 30	91	19¼	18½	19⅛	+ ¼
Cal Comptr	62	12⅛	11¼	12	+ ½
Carnatn 88 30	45	95¼	93¾	95¼	+2¼
ChmpH 01b 18	819	8¾	8⅜	8⅝	
Circle K 26 26	18	25	24⅝	25	+ ⅛
Comb Equip 30	56	28¼	26¾	28	+1⅜
Ceole 2 20a 13	14	18½	18⅛	18½	+ ⅜
Cown CP 5i 22	2	20	19¾	20	
DayMn 10d 65	21	9⅜	9⅛	9⅛	
Dixlyn Corp	9	7⅛	6¾	6¾	— ⅛
Dome Petro 40	83	42½	41⅝	42	— ¾
Fed Resour	37	2⅜	2¼	2¼	
Felmont Oil 16	15	13½	13	13½	+ ⅛
Fincl SB 20 9	18	23	22½	23¼	+ ¾
FischerP 5i 12	32	16⅛	15	16	+1
Nronter Air 8	38	7	6⅞	6	— ⅛
Gen Cine 32 17	25	30⅜	30	30	
HuskyOil 15 17	39	21⅝	21¼	21⅝	+ ⅛
Inexco Oil 34	141	17	16	16	+ ¼
Kaiserlnd 2 35	91	5¼	5	5	+ ¼
Kirbvind 44 8	4	23	22¾	23	— ⅛
Lee Ent 30 15	6	20½	20½	20½	+
Lee Natl Cp	9	6⅛	6	6	
LoewsTh wt	198	13⅛	12½	12	— ¼
McCullOil 5i 11	193	11¾	11¼	11½	—
NatGnwtsn	40	5⅛	5¾	5	—
OKC Cp 80 7	27	20⅞	20⅛	20¾	— ½
OOkep 1 60b 14	2450	75½	74¾	75	+ ¼
PacNW 1 04 11	9	15⅜	15	15⅜	
Pneum Dyn	15	4½	4	4½	—
PubcoPt 15 30	72	12½	12⅛	12¼	+
Rem Ar 80 9	6	10⅛	10¼	10½	
RSC Ind Inc 28	17	2	1	2	+ ¼
Sambos Res 36	152	23¼	21⅜	23	+1½
Solitron 06b	33	7⅜	7⅛	7	+ ¼
SoundCp 40 10	35	24	23½	23	+ ⅜
Statham Ins 17	25	16¾	16¼	16¾	+ ⅜
STPCorp 60 12	76	14	13¼	13½	— ½
Syntex C 40 23	257	72½	70½	71	+1½
Technicolor 12	98	13	12¼	13	+ ¼
Telcpromp 38	697	30⅜	28½	30⅜	+2
IWA wts	324	18	17	18	— ¼
Vikoa Incor 9	30	5¼	5	5	—
Whn Bnc 40 10	7	11⅛	11	11	
Yates Ind s 9	45	14	13¼	14	+1

All sales in hundreds 00 omitted except for those designated z1 which are traded in 10 share lots and carried in full. DIVIDENDS are annual unless otherwise identified (a) plus extra (b) declared or paid so far this year (c) regular rate (e) payment on accumulated dividends (d) paid last year (e) cash plus stock (g) annual rate plus stock dividend (h) paid this year latest div dend omitted (j) per cent in stock paid in 1972 (k) per cent in stock paid in 1973 (q) in bankruptcy receivership or reorganization (s) capital distribution (x) exdividend (wi) when issued (wt) warrants

P E ratio The price of a stock as a multiple of per share earnings derived by dividing the latest 12 month earnings figure into last sale price

GOVERNMENT SECURITIES

New York (UPI)— Closing U S Treasury Bills for Tuesday

Maturity	Bid	Ask	Maturity	Bid	Ask
	Discount				
Mar 8 '73	6 00	5 25	Jun 14	5 92	5 82
Mar 15	6 00	5 25	Jun 21	5 90	5 75
Mar 22	5 75	5 10	Jun 22	5 82	5 72
Mar 29	5 60	5 10	Jun 28	5 95	5 80
Mar 31	5 60	5 10	Jun 30	5 90	5 75
Apr 5	5 60	5 10	Jly 5	6 00	5 90
Apr 12	5 60	5 20	Jly 12	6 00	5 85
Apr 19	5 60	5 30	Jly 19	6 00	5 85
Apr 20	5 50	5 25	Jly 26	6 10	5 95
Apr 26	5 50	5 25	Jly 31	6 10	5 95
Apr 30	5 50	5 30	Aug 2	6 12	6 02
May 3	5 70	5 55	Aug 9	6 12	6 02
May 10	5 75	5 60	Aug 16	6 25	6 10
May 17	5 80	5 65	Aug 23	6 20	6 10
May 24	5 80	5 65	Aug 28	6 20	6 05
May 31	5 76	5 66	Aug 30	6 20	6 10
Jun 7	5 92	5 82	Sep 25	6 00	5 85
			Oct 23	6 00	5 85
			Nov 20	5 85	5 65
			Dec 18	6 00	5 80
			Jan 14 74	6 34	6 24
			Feb 12 74	6 30	6 20

NEW YORK (UPI) Closing U S Treasury Notes for Tuesday Prices in dollars and 32nds

			Bid	Ask	Yld
Apr	1½	1973	99 16	99 24	5 27
May	4¾	1973	99 24	99 28	5 51
May	7¾	1973	100 8	100 12	5 60
Aug	8⅛	1973	100 22	100 26	6 21
Oct	1½	1973	97 12	97 24	5 61
Feb	7¾	1974	100 29	101 1	6 59
Apr	1½	1974	95 8	96 0	5 67
May	7¼	1974	100 16	100 20	6 68
Aug	5⅝	1974	98 15	98 19	6 66
Sep	6	1974	98 28	99 0	6 68
Oct	1½	1974	93 0	94 0	5 56
Nov	5¾	1974	98 14	98 18	6 66
Dec	5⅞	1974	98 15	98 19	6 70
Feb	5¾	1975	98 4	98 12	6 66
Feb	5⅞	1975	98 12	98 20	6 64
Apr	1½	1975	91 0	92 0	5 57
May	5⅞	1975	98 6	96 14	6 65
May	6	1975	98 15	98 26	6 46
Aug	5⅞	1975	98 0	98 8	6 66
Oct	1	1975	89 4	90 4	5 70
Nov	7	1975	100 14	100 22	6 71
Feb	6¼	1976	98 18	98 26	6 70
Feb	5	1976	97 12	97 20	6 78
Apr	1	1976	87 0	88 8	5 74
May	5¾	1976	96 26	97 2	6 79
May	6½	1976	98 30	99 6	6 78
Aug	7½	1976	101 28	102 4	6 79
Aug	6½	1976	98 28	99 0	6 83
Oct	1½	1976	85 16	86 16	5 56
Nov	6¼	1976	97 30	98 6	6 81
Feb	8	1977	103 28	104 4	6 79
Apr	1½	1977	84 0	85 0	5 69
Aug	7¾	1977	103 14	103 22	6 77
Oct	1½	1977	82 16	83 16	5 62
Feb	6	1978	97 14	97 22	6 81
Nov	6	1978	96 4	96 12	6 78
Aug	6¼	1979	97 14	97 22	6 69
Nov	6⅝	1979	98 28	99 4	6 70

Subject to Federal taxes but not State taxes

Source First Boston Corp

NEW YORK (UPI)—Closing over the counter U S Government Treasury Bonds Tuesday Prices quoted in dollars and 32nds

		Bid	Ask	Chg	Yld
4s	1973 Aug	99 1	99 5		7 09
4⅛s	1973 Nov	98 17	98 21	— 2	6 15
4⅛s	1974 Feb	98 0	98 4		6 33
4¼s	1974 May	97 9	97 13	— 3	6 55
3⅞s	1974 Nov	96 10	96 18		6 33
4s	1980 Feb	84 28	85 12		6 67
3½s	1980 Nov	81 24	82 8		6 46
7s	1981 Aug	102 0	102 16		6 45
6⅜s	1982 Feb	98 10	98 14	— 8	6 55
3¼s	78 83 Jun	74 24	75 25		6 53
6⅛s	1984 Aug	96 20	96 28		6 77
3¼s	1985 May	73 12	74 12		6 45
4¼s	75 85 May	79 8	80 8	— 4	6 62
6⅛s	1986 Nov	96 12	96 28		6 48
3½s	1990 Feb	74 24	75 24		5 87
4¼s	87 92 Aug	75 8	76 8		6 04
6¾s	1993 Feb	98 10	98 18		6 88
4s	89 94 May	74 12	75 12		6 24
3s	1995 Feb	73 24	74 24		6 89
3½s	1998 Nov	73 24	74 24		5 31

Source First Boston Corp

EVERYBODY'S MONEY:

Brennan Can Influence U.S. Economic Outlook

By Merryle S. Rukeyser

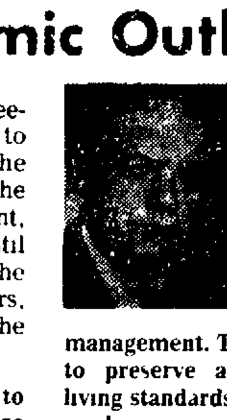

Merryle Rukeyser

Area Limited

If the new cease-fire agreement reached in Miami Beach to end hostilities between the Nixon administration and the AFL-CIO is to be significant, then Peter J T Brennan, until recently hard hat leader of the New York construction workers, as secretary of labor will be the man to watch

In the event Brennan elects to be his own man and not a stooge in the Cabinet for his former union colleagues, then he can have significant impact on the economic outlook.

Obviously, in order to be true to himself, Brennan has a limited area for movement He cannot shrink from his past tradition of getting the best money wage for workers at which goods will move But he can play a key role in updating some of the outmoded concepts of George Meany, head of the union conglomerate The sensible goal in collective bargaining is a wage rate which will preserve jobs — not eliminate them

In recent years, with the improvement in technology overseas, we are much more limited than before in our capacity to pay vastly higher money wages than our principal foreign competitors As a result of violation of this principle, we threw international balance of payments further out of kilter and in the last two years for the first full calendar year since 1888 our U.S. exports sank significantly below our imports. The record showed that we priced some of our goods, such as some steel, electronics and telecommunication products, out of the global markets

Brennan's Role

What can Secretary Brennan do to improve the situation, if he is willing to deviate to some degree from the AFL-CIO party line?

First, Brennan, instead of freezing the imbalance which resulted in the second devaluation of the dollar in 14 months, can undertake to act as a social interpreter to both labor and management. The goal should be to preserve and improve the living standards of the American worker

To achieve this costs must be reduced to meet new type tough foreign competition In light of this long standing "feather bedding" which inflates costs hurt the job security of the American worker Secondly union leaders should oppose fuzzy theorists who as present-day Populists want to injure American business through removing incentives under the guise of eliminating tax loopholes

Reuther's Foresight

Instead of freezing the disparity between U S wage scales and the lower ones prevailing in foreign countries Secretary Brennan should emulate the foresight of the late Walter P Reuther former head of the Auto Union Seeing the handwriting on the wall Mr Reuther as early as 1957 went on pilgrimages around the world to persuade his opposite numbers in foreign unions to stop submitting to sweatshop wages and to bring rates up toward higher American levels He met with some success, and the disparity has been reduced in the interim, but it still exists

Secretary Brennan should use his charm and his role as an insider to convince the union big wigs that a protective tariff is no permanent answer to a disparity in costs. A flexible discretionary right to impose or remove tariff rates is, however, a timely negotiating tool for the President to have for upcoming foreign trade negotiations. It can save us from the folly of unilaterally practicing free trade doctrines while competitors exclude some of our goods with embargoes, quotas and high tariffs.

Fed Cattle Prices Rise

OMAHA, Neb (AP)—Packers continued to pay more for slaughter livestock at Omaha Tuesday as area marketings remained light

Fed cattle sold steady to 25 cents higher in moderate trading, backed by some early strength in the carcass beef market Cows ruled strong to 50 cents higher Scattered sales fleshy feeder cattle looked firm

The same demand situation prevailed in the hog market—plenty of buyers and too few hogs on hand Butchers shot 25-50 cents higher, setting a record high for Omaha at $40 50 Sows turned 25-50 cents higher

OMAHA Neb (AP) (USDA)—Livestock quotations Tuesday

Hogs 4 500 hogs barrows and gilts 25 50 higher 1 3 190 250 lb 40 00-40 50 2 3 250 270 lb 39 00-40 25 one lot 2 40 40 270 300 lb 39 00 39 75 a few 39 75-40 00 2-4 300 330 lb 38 00 39 00 small lot 39 25 Sows 25 to fully 50 higher 290-600 lb 35 00 37 50

Cattle and calves 5 500 steers and heifers steady to 25 higher cows strong to 50 higher feeders strong two loads high choice and prime 1 125 1 250 lb steers 45 75-46 00 several loads same grade 1 090 1 250 lb 45 25-45 50 choice relatively clean 975 1 275 lb 43 75-45 00 mostly choice but muddy 43 00-43 75 good and low choice 40 50-44 00 a load high choice and prime 981 lb heifers 44 90 another record high four loads high choice and prime 950 1 025 lb 44 50 choice 850 1 050 lb relatively clean 43 00-44 25 choice muddy 42 25-43 00 good and low choice 37 00-43 00 utility and commercial cows 31 50 33 50 high utility and commercial 34 00 a few 34 50 canner cutter 27 00 31 50 high good and choice 950 1 075 lb feeder steers 43 50-44 50

Sheep 25 no test of trade

Estimated receipts Wednesday

Cattle and calves 5 000 hogs 4 500 sheep 300

SIOUX CITY

SIOUX CITY Iowa (AP) — USDA — Hogs 6 500 butchers steady to mostly 25 higher U S 1 3 190 260 lbs 39 75-40 25 sows steady to 25 higher U S 2 and 3 400 550 lbs 34 75 35 75

Sheep 500

Cattle not available

ST JOSEPH Mo (AP) — Sheep 200 lambs sold on a bought to arrive basis not enough on offer to test prices

Hogs 5 000 barrows and gilts mostly steady 1 2 210 245 lb 40 30 40 1 3 190 260 lb 40 00 25 uneven weights 2 3 39 75 2 3 260 280 lb 39 50-40 00 2-4 280 310 lb 38 75 39 50 sows unevenly steady to 25 higher instances 50 higher on weights over 500 lb 1 3 300-400 lb 36 00 50 400-600 lb 35 50 36 25

Cattle 700 steers and heifers unevenly steady to 50 higher cows 50 1 00 higher feeders strong to 50 higher choice steers 44 25 45 50 mixed good and choice 43 50 44 00 heifers high choice and prime 45 25 choice 43 50 44 75 choice mixed steers and heifers 44 50-45 50 cutter and utility cows 28 50 35 00 choice fleshy feeder steers 900 1150 lb 43 50 46 00 choice fleshy 750 900 lb feeder heifers 42 00 43 50

Estimates for Wednesday cattle 600 hogs 4000 sheep 100

LIVESTOCK FUTURES

CHICAGO (AP) — Futures trading on the Chicago Mercantile Exchange Tuesday

	Open	High	Low	Close	Prev Close
LIVE BEEF CATTLE					
Apr	45 40	45 60	45 20	45 50	45 22
Jun	45 25	45 60	45 22	45 57	45 22
Aug	44 37	44 60	44 27	44 60	44 30
Oct	43 65	43 90	43 65	43 90	43 65
Dec	43 70	43 75	43 60	43 65	43 50
Feb	43 55	b43 62	43 45	b43 60	b43 45
Apr	43 40	43 50	43 40	43 40	43 25

Sales April 4488 June 3774 Aug 880 Oct 518 Dec 434 Feb 36 April 4

	Open	High	Low	Close	Prev Close
FEEDER CATTLE					
Mar	54 75	55 25	54 75	55 25	54 75
Apr	54 75	54 85	54 75	54 85	54 60
May	54 25	54 975	54 25	54 97	b54 30
Aug	53 00	53 50	52 65	53 50	52 70
Sep	51 75	51 75	51 50	51 75	51 62
Oct	50 60	51 00	50 60	51 00	50 50

Sales March 14 April 8 May 12 Aug 31 Sep 8 Oct 26

	Open	High	Low	Close	Prev Close
LIVE HOGS					
Apr	36 95	37 25	36 75	37 00	36 62
Jun	37 40	37 65	37 20	37 45	37 30
Jul	37 00	37 52	36 85	37 25	36 97
Aug	35 00	35 25	34 80	35 25	34 85
Oct	32 00	32 70	31 60	32 50	31 57
Dec	31 50	32 35	31 45	32 10	a31 17
Feb	30 65	31 90	30 65	31 90	30 65
Apr	29 15	29 90	29 15	a29 80	29 25

Sales April 1920 June 959 Jul 819 Aug 124 Oct 208 Dec 295 Feb 112 April 24

	Open	High	Low	Close	Prev Close
FROZEN PORK BELLIES					
Mar	54 95	55 50	54 62	55 27	54 80
May	54 70	55 40	54 45	55 25	54 50
Jul	54 05	54 65	53 80	54 60	53 85
Aug	52 20	52 75	52 10	52 55	52 10

Sales March 1078 May 3384 July 1953 Aug 670

Open interest March 2031 May 5641 July 4648 Aug 1939

b Bid a Asked n Nominal

Slaughter Report

Omaha — National Livestock Feeders Assn Market Report

Estimated cattle slaughter on Tuesday totaled 121 000 head down 1 000 from a week ago up 3 000 from a year ago For the week cattle slaughter totaled 239 000 head up 1 000 head from last week up 8 000 from last year

Carlot dressed beef trade Chicago chilled basis

Choice steers 600 to 800 lbs Y G 3 & 4 $68 00 to 68 50 cwt steady 50c higher 600 to 800 lbs Y G 3 $69 00 cwt

Good Steers 500 to 800 lbs steady to 50c higher $64 50 to 65 00 cwt

(Boning) Northern steady 64 00 cwt

Canner & Cutter (Northern) steady 67 00 cwt

Eastern Nebr directs hot wt basis at plant

Choice steers 500 to 900 lbs $71 50 to 72 50 cwt

Choice heifers 400 to 700 lbs bulked $70 50 to 71 00 cwt

Estimated hog slaughter on Tuesday totaled 303 000 head up 2 000 from last week and down 48 000 from last year For the week hog slaughter totaled 602 000 head up 22 000 from last week and down 97 000 from a year ago

AP COMMODITY INDEX

New York (AP) — The Associated Press weighted wholesale price index of 35 commodities Tuesday advanced to 254 99 new 1972 73 high

Previous Day 254 66 Week Ago 251 33 Month Ago 243 73 Year Ago 203 13

	1972-73	1971	1970	1969
High	254 66	195 13	194 34	185 80
Low	194 22	184 58	185 35	166 29

(1926 average equals 100)

OVER-THE-COUNTER SECURITIES

Quotations from the NASD are representative inter dealer prices as of approximately 12 00 p m 3 6 73 Inter dealer markets change throughout the day Prices do not include retail markup markdown or commission

Stocks	Bid	Asked
AGCInd	1⅞	2⅛
AlexAlex	18¼	19
AmBeef	8¼	8⅝
BlkHPLt	34½	35½
Calandra	7	7⅜
CarPaper	10⅝	11⅜
CenTel5%	15½	
$2 55pf	33	
4¾% pf	28½	
4 72% 1pf	28½	
4 72% 2pf	28½	
CentUnit	1⅝	2
CtyNtBk	32½	
ConGnlns	6½	
ContCare	5⅛	5½
ContWest	10¾	11¼
DenverRE	8¼	8¾
ElbaSys	2⅝	2¾
FinCpArz	1¼	1⅝
IstGrtW	11⅛	11⅝
IstNtLin	44½	
IstNtNeb	29½	
FoodHost	2⅜	2¾
FrelNtBk	30	
FrelSt	16½	
GateBk	60	65
GenUG	3 1 16	3¼
GrtPING	7½	8
GuysFd	4½	5¼
HugGasTr	8¼	9
HwkIBk	9½	9¾
Hygain	2¾	3¼
IaSoUt	26¾	27¼
KearNtBk	15	17
KnGsSpf	64	
Lfinvinc	20½	21¼
S3CvPfd	40	
LinBkSo	9	
LinTel	28½	29½
5% pf	68	
MagMet	3¾	4¼
MidConInd	3¾	4¼
MidWLf	40	45
MorrisInd	8	8½
NBCCo	19½	21
Neb6% pf	7	
NebCCC	8½	8⅞
NielsenA	38¾	39¼
NielsenB	38¾	38¼
OmNICo	24¼	25
Paceset	9⅞	10⅜
PacGRob	19¼	20
Pawnee	2⅜	2⅝
Riekes	19¼	20
RusStov	27¼	28
ShavFd	1⅜	
SpencFd	7¼	8
SupEqCp	2¼	2⅝
SWRGnIn	3½	4
TrGasPL	15½	15¾
UnBfLf	200	220
UnCasUn	10½	11½
UnivMfg	15½	16½
Valmont	8⅞	9⅜
WasNGas	29	30
WOmBk	14	15
YelFtSys	47¾	48¼
Yonkers	27¼	28¼

Bonds	Bid	Asked
CTel7½96	97	
B 96	102	
CTU4 acv78	112	
4⅜cv87	76	
DvRct885	98	
FrNt6¾	94	
FrSt6¼	94	
HkB7⅜95	98	
IBP6½77	93	
6 78x	92	
6¼83¼	80	85
9⅞95xw	108	
KNG8 45 91	103	
LTTcv5½93	83	87
cv8¼96	102	
Mag6½87	77	
NebB6 77	96	
NC6⅜77	94	
OPPD2 77	91	
5⅛06	98½	
Wh ⅞79	90	
UtGas6 82	90	

Markets maintained and quoted by company rather than by security dealers

LOCALLY QUOTED

Bridgelnv	12 06	12 18
ImpEast	n a	
onlns	n a	

(Standing Engraving) cv convertible e in offering n a no quotations available w with warrant x without warrants **real estate interest

GRAIN

CHICAGO (AP) — Wheat No 2 soft red 2 51n No 2 hard 2 43n Corn No 2 yellow 1 64n Oats No 2 extra heavy white 87¼n Soybeans No 1 yellow 6 61n

No 2 yellow corn Monday sold at 1 60

KANSAS CITY (AP) — Wheat 75 cars down 3 to 6½ cents No 2 hard 2 65¾ 2 73 No 3 2 64¾ No 2 red wheat 2 57½ 2 67n No 3 2 55½-2 66n

Corn 96 cars up 3¼ to 4½ cents No 2 white 1 90 2 16n no 3 1 82 2 14n No 2 yellow 1 67¾ No 3 1 61½ 1 64¼

Oats nominally unchanged No 2 white 95 51 02n No 3 89 1 01n

PRODUCE

CHICAGO EGG FUTURES

LINCOLN

Eggs Large eggs up 3 cents from a week ago Grade A large 36 A medium 30

STATE

Eggs Grade A large 33 36 A medium 28 30 A small 18 20 B large 23 undergrades 18 current receipts 24 29

Poultry Farm flocks 2 4 commercial flocks 7 2 8

CHICAGO (AP) —Midwest egg prices report wholesale buying prices Tuesday unchanged to 1 higher extra large 50 large 50 mediums 44 pullets 37 standards 43 checks 29

CHICAGO (AP) — (USDA) — Butter steady wholesale selling prices Tuesday unchanged 93 score AA 67 708 92 A 67 708 90 B 65 708

SHELL EGGS					
Mar	45 95	46 90	45 55	46 20	b46 20
Apr	50 75	52 40	50 25	51 75	51 00
May	48 85	49 85	48 45	49 55	49 00
Jun	51 70	52 50	51 70	52 10	51 90
Jul	52 50	53 50	52 50	53 00	52 05
Aug	54 00	b54 25	54 00	b54 25	53 00
Sep	58 50	59 50	58 35	59 00	58 90
Oct	54 85	55 00	54 85	55 00	54 60
Nov	56 50	56 50	56 50	56 50	n56 00
Dec	58 00	58 00	58 00	58 00	57 50

Sales March 375 April 7960 May 840 June 51 July 11 Aug 1 Sep 232 Oct 10 Nov 2 Dec 2

IDAHO POTATOES					
May	8 70	b8 74	8 59	8 59	8 89

Sales May 53

Carlot Meat Market

DES MOINES Iowa (AP) (USDA) — Tuesday's Midwest carlot meat trade for Iowa and river market areas

Beef trade moderately active demand good steers 50 higher instances 1 00 higher heifers steady to 50 higher choice steers 600 900 lb 67 50-68 00 heifers 500 700 lb 66 50

Fresh pork trade fairly active loins 17 20 lb 2 00 lower [illegible] steady [illegible] lower skinned hams steady to 1 50 [illegible] seedless bellies 18 20 lb steady

Loins 14 lb and down 75 50 [illegible] 71 75 72 50 17 20 lb 65 00 [illegible] 48 50 8 lb and [illegible] 49 50 [illegible] 17 [illegible] 67 50 [illegible] 63 75-65 25 seedless [illegible] 18 20 lb 50 50

CHICAGO (AP) (USDA) — Carlot sales Tuesday

Beef trade was [illegible] heifer beef steady to 50 higher cow beef steady

Steer beef [illegible] 68 00-68 50 69 00 good 500-800 lb 64 50 65 00

Heifer beef [illegible] 500 [illegible] good 500 700 lb 64 00

Lamb choice and prime 35 55 lb 80 00 82 00 55-65 lb 78 00 79 00

Fresh pork cuts [illegible] 4 lb down 74 00 14 17 lb 72 00 17 20 lb 65 00 20 [illegible] 62 00

Soybeans Up

Chicago (AP)—Old crop soybean and soybean meal futures advanced the limits for one session on the Chicago Board of Trade Tuesday

Soybeans moved up 15 cents a bushel and meal $5 a ton but the nearby, expiring March soybean contract which has no trading limit gained 21 cents and the March meal contract similarly without limits advanced $5 50 a ton

Wheat futures closed with a gain of 3 cents a bushel, while corn was mixed but oats advanced 1¼ cents

CHICAGO RANGE OF PRICES

CHICAGO (AP)—Tuesday

	Open	High	Low	Close	Prev Close
WHEAT					
Mar	2 45	2 47	2 43½	2 44¼	2 43½
May	2 42¼	2 45¾	2 42	2 43	2 41½
Jul	2 29¾	2 32¾	2 29	2 31¼	2 29½
Sep	2 28¾	2 31	2 27¾	2 30	2 27½
Dec	2 29¾	2 32	2 28	2 31	2 28½
CORN					
Mar	1 70	1 72	1 69	1 71	1 68½
May	1 64	65	1 62	64½	63¼
Jul	1 60¼	1 60	1 58	59	1 59½
Sep	55	1 56	1 54	55	1 55
Dec	1 49	50	48	1 48	1 49
Mar	52	1 53	1 50	1 51⅛	1 51¼
OATS (old)					
Mar	86	85	85	85¾	85
May	89	90	89	89¼	89
Jul	89	91	89	91	89
OATS (new)					
Mar	84	86	84	86	85
May	89	90	89	90	89
Jul	88¼	90¾	88¾	90	89
SOYBEANS					
Mar	6 63	6 83	6 60	6 82	6 61
May	6 37	6 48	6 33	6 48	6 33
Jul	6 33	6 12	6 00	6 12	5 97
Aug	5 74	5 84¾	5 70¾	5 84¼	5 70
Sep	4 86	4 97	4 83	4 93	4 83
Nov	4 20	4 28	4 16	4 23	4 17
Jan	4 18	4 25	4 13	4 19	4 17
Mar	4 17	4 25	4 15	4 20	4 17
SOYBEAN OIL					
Mar	13 70	14 00	13 70	13 88	13 57
May	13 80	14 17	13 78	14 01	13 68
Jul	13 88	14 20	13 83	14 03	13 71
Aug	13 55	13 90	13 58	13 75	13 47
Sep	13 30	13 60	13 19	13 35	13 10
Oct	12 40	12 50	12 18	12 30	12 20
Dec	[illegible]	11 55	11 20	11 37	11 23
Jan	[illegible]	11 35	11 03	11 16	10 97
Mar	11 05	11 18	10 95	11 05	10 90
SOYBEAN MEAL					
Mar	226 00	230 00	223 00	230 00	224 50
May	[illegible]	217 70	214 00	217 70	212 00
Jul	[illegible]	211 00	207 00	211 00	206 00
Aug	[illegible]	208 00	204 50	208 00	203 00
Sep	197 00	199 50	196 00	199 50	195 00
Oct	[illegible]	[illegible]	155 00	160 00	157 00
Dec	[illegible]	140 70	136 50	139 00	138 70
Jan	[illegible]	137 00	133 00	136 00	134 00
ICED BROILERS					
Mar	42 40	43 00	41 00	42 50	43 65
May	4 5	42 50	40 97	42 50	41 57
	40 30	41 70	39 40	41 65	40 50
	37 80	39 25	37 75	39 00	37 90
Aug	35 50	36 75	34 80	36 50	36 00
Sep	34 30	35 40	33 30	35 50	34 10
Nov	33 30	34 30	32 05	33 90	32 25

b Bid a Asked n Nominal

In the Lincoln Record Book

Williams, Nancy Ann and David Harold, wife's previous name of Richardson restored

Fricke, Susan Marie and Charles Randall, married Aug 14, 1970, in Oakland

Beckman, Kathleen and Dean, married April 2, 1966, in Crete

MUNICIPAL COURT

Note Each defendant pleaded guilty unless otherwise stated Civil and state cases heard by Judge Thomas McManus, trials heard by Judge Donald Grant, city arraignments heard by Judge Neal Dusenberry Cases reported if fine is $25 or more, intoxication cases not listed

City Cases

DeRoch, Doug L, no age or address given minor in possession of alcoholic liquor fined $100

Jarosz, Paul J of 3601 Apple, driving in a negligent manner, fined $30

Pence, Candace C, of 646 W Cornhusker driving in a negligent manner fined $25

Swiler, Dan L, of 1500 West A, driving in a negligent manner, fined $30

Ahrends, Sharon A, of 1412 W Commando, violation of auto signal fined $25

Opp, Ella V, of 525 No 25th, failure to yield to motor vehicle, fined $25

Moya, Nancy of 1304 Court, failure to yield to motor vehicle, fined $25

State Cases

Aler, Mary A, of Center Point Iowa speeding (86-75), fined $36

Gross, Gary, 23, of Rt 3, speeding (83-65), fined $36

Hartsing, Janice K, 23, of 930 Lakeshore Dr, speeding (89-75), fined $54

Miller, James A, 21, of 410 So 9th speeding (85-65), fined $57.

Teter, Jerry E, 21, of 4435 Pioneer, speeding (89-75), fined $27

COUNTY COURT

Note All cases heard by either Judge Ralph Slocum or Judge Jeffre Cheuvront

Misdemeanors

(Maximum penalty of $500 fine and or six months in jail or less)

Hill, Leonard W, 73, of 1943 Pawnee, two counts of motor vehicle homicide in connection with the Jan 10 deaths of Charles Lloyd Dort and Clara L Anderson, pleaded innocent, trial set April 25

Philbrick, Benny E, no age or address given, insufficient fund check, pleaded innocent Dec 18, changed plea to guilty, sentenced to 10 days in jail

Hill, Dennis M, 19, of 4620 Lowell, destruction of property, pleaded innocent, trial set April 4 $100 bond

Cabrales, Mark S, 18, of 520 So 25th, possession of marijuana, pleaded guilty, sentenced to seven days in jail and ordered to take course of instruction in the effects of drug misuse

Ivey, Rosalie M, 29, of Falls City, petit larceny pleaded innocent, trial set April 24, $200 bond

Ray, Charles D 26, of 714 So 17th assault pleaded innocent Jan 2, changed plea to guilty, sentenced to 30 days in jail

Nissen, Patricia A, 25, of Brock petit larceny, pleaded innocent trial set April 24, $200 bond

Gregg, Joan, no age or address given, no account check, pleaded guilty Jan 26 fined $25

White, Patricia, no age or address given insufficient fund check pleaded guilty Feb 16, fined $15

Pilford, Ronald C 29 of 4852 Sherwood disturbing the peace, pleaded guilty fined $25

Ahlrichs, Larry no age or address given no account check, pleaded guilty July 10, 1972, placed on probation for two years brought back in on revocation of probation pleaded guilty, sentencing deferred until March 21 $200 bond

Rosin, Barbara 18 of Omaha, disturbing the peace pleaded nolo contendere found guilty, fined $100

Dunkin, William S no age or address given petit larceny stood mute innocent plea entered trial set March 28, $400 bond

Hicks, Leroy of 420 No 20th assault and battery pleaded innocent trial set March 30, $100 bond

Felonies

(Maximum penalty of imprisonment in the Nebraska Penal Complex)

Fey, Sharon R, 32 of 4157 So 40th charged with shooting Gary L Fey with intent to kill wound or maim March 6 preliminary hearing set April 4, $2,000 bond

Wilson, Cheris E, 29, of 1134 So 16th charged with being in possession of a $158 forged instrument Jan 3, preliminary hearing set March 20, $1,500 bond

Ahlrichs, Larry, no age or address given charged with passing an $80 no-fund check Dec 9, preliminary hearing set March 21, $1,500 bond

Gulbrandson, Robert J, 20, of

More Records On Page 33

1237 K, charged with burglarizing a property at 4230 Y Jan 1, preliminary hearing held, bound over to District Court, $2,000 bond

Runkin, William S, no age or address given, charged with delivering the controlled substance, marijuana, April 27, 1972, preliminary hearing set March 23, $1,500 bond

Gobelman, Harold E., no age or address given, charged with second offense of issuing a $15 insufficient-fund check March 18, 1972, preliminary hearing set March 23, $1,000 bond

High-Grade Misdemeanors

(Maximum penalty of more than $500 fine and/or six months in jail but less than prison term)

Hohnstein, Anne Marie, 21 of 4200 Cornhusker, charged with being an accessory after the fact of a crime committed Feb 28, waived preliminary hearing, bound over to District Court, $500 bond

Williamsen, Steve Allen, 25, of 3510 Madison, charged with being an accessory after the fact to a crime committed Feb 28, waived preliminary hearing, bound over to District Court, $1,000 bond

Zimmer, Keith Edward, 26, of 1025 No 2 3rd, charged with being an accessory after the fact to a crime committed Feb 28, waived preliminary hearing, bound over to District Court, $1,000 bond

REAL ESTATE TRANSFERS

(Sale price taken from face of deed or calculated from documentary stamp tax, transactions of $10,000 or more reported)

Bouman, Lester G & w to **Meyer**, Frederick Jr, L 5, B 9, South Lincoln Addn, $10,500

Mattingly, Roger T & w to **Davis**, Michael E & w, L 2, B 5, Miller Subdivision, $21,500

Brown, Eddie L & w to **Richter**, Robert L & w, pt L 7, B 2, Hillsdale Addn, $15,000.

Middlekauff, Raymond C & w to **Stewart**, Harold Arthur Jr & w, pt L 12-14, B 16, Sheridan Park, $21,000

McKee & Williams Inc. to **Hixson**, Ephriam Jr & w, L 5, B 10, Trendwood Third Addn, $31,000

Clepper, Henry J. & w to **Burcham**, Wayne L, L 15, B 6, Lincoln View, $13,000

Jepson, Lowell E & w to **Wilson**, Charles E & w, pt L 11 & 12, B 37, Dawson's Addn to South Lincoln, $10,500

Stage, R Dale & w to **Osten**, Frederick C & w, pt sec 10, twp 7, ra 7, $12,000.

Hub Hall Co. to **Truksa**, Stanley A & w, L 9, B7, Ridgeway, $13,500.

Preece, George A & w to **McMaster**, J Lloyd Jr & w, L 11, B 3, Peterson's Southeast Summit, $10,000

Hiltner, John Henry & w to **Jameson**, Eldon R et al, L 24, pt L 23, Subdivision of L 5, Gould's Subdivision, $18,000

Wittmann, Herb J & w to **Wingard**, Jefferson G & w, L 10, pt L 11, B 73, University Place, $21,000

Fangman, Michael P & w to **Breyer**, Lyman H & w, 1 15, B 2, Meadowlane, $29,000

A&H Realty Co. to **Lincoln Gateway Const. Co.**, L 14, B 1, L 6 & 7, B 2 L 7 & 8, B 5, Rosemont 4th Addn, L 1 & 6, B 2, Third Rosemont Addn, $32,500

Alex, Richard D & w to **Johnette**, William A, L 7 B 8 Second East Park Addn, $18,500

Miller, John T & w to **Dusenbery**, Michael R & w L 34 B 3, Hillsdale Estates, $30,500

Scott, Wade H Jr & w to **Augustine**, Joseph W & w, L 27 & 28, Mt Emerald Addn, $11,000

Curd, Clyde W & w to **Anderson**, Charles W et al, L 1, B 3, Young's Hyland Park, $45 000

Wynn, Marion G & w to **Musselman**, Victor B & w L 16, B 2, Normal View, $18,000

Schoenfeld, Lillian C to **Hugger**, Robert & w L 12 Northeast Terrace, $17,500

Weeks, Neal D & w to **Woodward**, Thomas D & w L 6 Northeast Terrace Addn, $17,000

Howell, Dallas D & w to **Bergmeyer**, Daniel L & w L 3 B 11, Eastborough Second Addn $17,000

Patz, Fred J & w to **Stanosheck**, Timothy W & w, L 10 B 20 Imhoff's Addn to University Place, $18,000

Belmont Const. Co. to **Bloch**, Jerry D & w, L 1 B 10, North Side Village, $25,000

Meyer, Russell D & w to **Heiman**, Paul N & w, L 5, B 2, S S Chase's Third Subdivision, $16,500

Stiles, Velda M & h to **Buis & Gillespie Real Estate Co**, L 14, 15 16 & 17, B 36, Pitcher & Baldwin's Second Addn to University Place, $22,000

Stanley, Kenneth O & w to **Peterson Const. Co.**, L 1, Southwood Second Addn, $24,000

Sampson, John G & w to **Strohmeyer**, John C & w L 1 B 3, Wedgewood Manor Second Addn, $39,500

Lincoln Gateway Realty Co. to **Agena**, Marlen H, L 6, B 1, Trendwood Second Addn, $14,000

Johnston, Leslie E & w to **McGinness** Walter K & w, L 5, B 1, Hills Addn, $24,500

Wagenknecht, Robert A & w to **Wallace**, William J & w, L 2, Lynn Subdivision, $26,000

Grice, William L & w to **Leland**, Kenneth W & w, L 5, B 4, Pound Heights, $35,000

Casey, Daniel J & w to **Grice**, William L & w, L 5, B 4, Pound Heights, $34,000

Tyler, Ralph A Jr & w to **Campbell**, Ann Briggs, L 7, B 1, Broadview First Addn, $85,000

McArthur, John & w to **B&B Productions Inc.**, L 6, of sec 24, twp 11, ra 5, $20,000

Stall, Lloyd E & w to **Kraus**, Lena B et al, L 16 Gould's Subdivision of L 25, $15,500

Roberts, Russell A & w to **Baack**, Richard E & w, pt L 160, Woods Bros Half-Acres, $21,000

Sons, Robert G & w to **Brown**, Larry M & w, pt L 9, Wild's Addn to College View, $30,500

Brown, Larry M & w to **VanCleat**, David W & w, L 16, Elmwood Park, $18,500

Gritfin, Leland V & w to **Anderson**, Gordon W & w L 9, B 16, Sheridan Park, $22,500

Polivka, John Sr & w to **Peterson**, Barton W & w, pt sec 33, twp 11, ra 5, $20,000

Smolik, Martin J & w to **Beckwith**, John N & w, pt L 6, B 245, Original, $15,500

Simpson, Betty Jane to **Mara**, Joseph A, L 23, Lillibridge Subdivision of sec 36, twp 10 ra 6, $18,000

Dyer, Duane R & Kathleen M to **Wischmann**, Paul E & w, L 8, B 3, Glenview First Addn, $31,500

Masek, Agnes to **Patterson**, Roger C & w, L 8, 32, 33 & 39, of sec 13, twp 12, ra 5, $56,000

Conaway, Wayne A & w to **Sorenson**, Helmer E & w, L 6, B 2, Park Manor East, $35,000

Hadley, Leon F & w to **Nelson**, James M & w, pt L 7 & 8, B 122, University Place, $25,000

Anderson Hein Co. to **Havener**, Stephen F & w, L 5, B 2, Briarhurst, $26,500

Duane Larson Const. Co. to **Farmer**, William R & w, L 57, B 8, Wellington Greens, $36,000

Thornton Const. Co. to **Eberl**, Donald I & w, L 19, B 26, Southwood First Addn, $40,000

Capital Beach Inc. to **Herrington**, Fred A & w, L 4, pt L 5, B 1, Capital Beach Manor, $12,500

Baugher, Ted P & w to **Enevoldsen**, Gary G & w, L 1, B 22, Lincoln Heights, $15,000

BUILDING PERMITS

Krein, J W, new residence and garage, 3721 So 57th, $19,698

Real Estate Diversified, new residence and garage, 2515 Dorothy Dr, $14,620

Real Estate Diversified, new residence and garage, 2421 Dorothy Dr, $15,080

Peterson, Ken, new residence and garage, 4700 Kirkwood Dr, $22,364

Peterson, Ken, new residence and garage, 6216 Dogwood Dr $16,524

Krueger Construction, new residence and garage, 5933 Rolling Hills, $18,802

Durk, Robert, new office building, 3230 So 13th, $87,000

Van Ostrand, Bob, new clubhouse, 4300 Cornhusker Hwy, $20,000

Schuman and Zach, new residence and garage, 2412 No 76th, $14,664

Alles, Ed, new apartment, 2318 C, $33,132

Inness Construction, new residence and garage, 4620 Kirkwood Dr, $18,108

Inness Construction, new residence and garage, 6316 Starling Circle, $18,838

BANKRUPTCIES

Petitions filed in U.S. District Court.

Schlegel, William Dean, 4618 Calvert, carpet layer, liabilities, $3,321 84, assets, $600 **Andrews**, Max Charles, Garland, retired, liabilities, $5,488 45, assets, $354 **Oster**, Roy Evertt, 2700 No 27th, painter's helper, liabilities, $3,649 18, assets, $85

FIRE CALLS

11 04 a m, 27th and A, tractor considerable damage

1 15 p m, Randolph School, demonstration

1 54 p m, 612 So 31st, resuscitator

4 28 p m, Clock Tower East car fire, considerable damage

8 30 p m, 2110 Park, alarm, minor damage

Plover Migrates

Halifax, N S — No other shore bird migrates as far across the water as the golden plover, which travels nonstop in darkness and in light while making its 2,400-mile migration from Nova Scotia to South America

Journal-Star Want Ad Information

rates

lines*	10 days	3 days	1 day
2	$6 00	$2 88	$1 06
3	$8 70	$4 14	$1 44
4	$11 20	$5 40	$1 84
5	$14 00	$6 60	$2 20

* Approximately 5 words per line

These are cash rates paid at the want ad counter Billed rates are slightly higher with the cash rate allowed if paid within 10 days after the ad expires. The national rate is 58c per line Political advertising earns the national rate. Rates apply to consecutive insertions, no copy changes allowed.

deadlines

DAILY non commerical ads are due before 12 noon preceding day of publication Sunday and Monday ads are due before 12 noon Saturday

Commercial ads are due before 10 AM preceding the day of publication. Sunday and Monday ads are due before 3 PM Friday.

check your ad

Want Ad users should check their advertisements in the first issue and report any error at once to 473 7451. No allowance can be made after the first issue The advertiser is responsible for duplicate ads ordered and will be charged accordingly.

The Journal Star will not be responsible for damages resulting from any errors. When canceling a Want-Ad be sure to get a "cancellation number"

call 473-7451

Announcements

101 Cemeteries/Lots

For sale Four grave spaces in lot 664 section K Masonic section Lincoln Memorial Park Cemetery H Rosenberg 432 3321 2

Single lot Lincoln Memorial $100 466 1011 or 467 1772 9

103 Card of Thanks

Wish to express my sincere thanks & appreciation to the staff at Lincoln General Hospital to all my relation & friends for the lovely cards plants & gifts given to me after my car accident Helen Silverstrand 7

110 Funeral Directors

Umberger-Sheaff 18*

METCALF FUNERAL HOME 27th & Q's 432 5591 14*

110 Funeral Directors

HODGMAN-SPLAIN & ROBERTS MORTUARY 488 0934 4040 A 14*

WADLOW'S MORTUARY 1225 L 432 6535 16*

ROPER & SONS Mortuaries 2 CONVENIENT LOCATIONS 4300 East O 432 7225 6037 Havelock 466 2831 29

126 Business Opportunities

Real estate classes now forming Nebraska School of Real Estate 489 9311 9*

Working partner Wood Manufacturing requirements honesty & ambition 825 So 27 432 8071 25*

Steak House & lounge doing $140 000 yearly and increasing New in 1970 So Dakota county seat Kashfinder Wichita Kan 25*

126 Business Opportunities

Implement agency doing $100,000 to $125 000 yearly in Iowa with living quarters A real buy Kashfinder Wichita Kan 25

National restaurant chain has opportunity in Lincoln for investor with leaseback as triple net return $170 000 package (approx) For details reply Journal Star Box 67 3

For sale — by owner — Family Cafe Crete Ne 826 9973 3

Other business interests necessitates sale of established bookkeeping & tax business For more information write Journal Star Box No 87 9

For sale — Cafe good business reasonable price 477 6687 after 5pm 8

Dairy Sweet on Interstate 80 near Lincoln call Seward 643 6094 after 5 pm or weekends 12

For Sale— By owner Growing grocery business excellent southeast Nebraska Community 335 3196 112 868 3145 12

NEIGHBORHOOD GROCERY — Business is growing every week Excellent equipment Ideal family operation may consider contract sale FRED SCHONEWEIS 489 5632

CAFE and bar in Seward showing excellent volume Owner selling because of health REINHARDT MUELLER 643 4687

RESTAURANTS — We have two! One downtown and one near new Federal Building Both doing good business Call about these Possible terms could be arranged FRED SCHONEWEIS 489 5632

STANDARD OIL STATION — in small South Central Community Immediate possession Owner wants otters Small town bank financing or the balance A money maker for the welder or mechanic FRED SCHONEWEIS 489 5632

TOWN & COUNTRY 5615 O ST 489 9311 7c

For lease or sale — soft cream business Fully equipped Days — 466 1994 eves — 466 9433 14

For Sale — Semi truck trailer auger & accounts Home nights good business for a businessman reasonably priced 423 2228 after 5pm 15

129 Financial

BORROW on the equity in your house Use the money for any purpose Call AVCO FINANCIAL SERVICES 1314 N 66th 434-8321 A

132 Hobbies/Stamps/Coins

Paying 54% & up for Silver Coins Top price offered Silver dollars $2 25 & up Omaha, 393 3845 31

Buying coin collections, gold & bulk silver coins Paying maximum on silver dollars Call for up to date market quote Nick Hel Coins 140 So 48 488-2255 11

Paying top price for silver coins 466-6703 after 5pm 12

Buying silver coins paying 45% premium (48% over $500) Virg Marshall III 317 So 7th Wymore, Nebraska 645 3341 16

135 Instruction

Private attention given each member on weight control, diet use of exercise equipment & Saunas Roman Health Spa 434-8217 11*

CERAMICS 10% discount on all projects paid for before Apr 30 No class or tool fee Phone Charlene's Ceramics, 489 9859 8

DRIVE THE BIG RIGS TRACTOR TRAILER driver training — Weekend or full time Train at GREER TECHNICAL INSTITUTE A RYDER SCHOOL Call (402) 432 1275 Approved for veterans education 3

142 Lost & Found

Lost — Engagement ring around 13th & O in Lincoln please return Reward 826-4123 Crete 10

Lost Yankee Hill area female Siamese children's pet reward 477 5719 3

Lost — Miniature Sable Brown Pekingese male black face white paws near North 28 Reward Call 432 3868 635 No 28th 11

Lost Irish Setter female 5½ mos brown collar Reward 488 9317 12

Found—Diamond wedding ring on Vine 475 9300 435 5816 13

Found—Ladies Watch—Gateway Identify pay for ad 432 4526 7

Found—Female cat call 475-8589 9

Lost Brown male Pomeranian name is Teddy 845 Fairfield 434-5048 9

148 Personals

McFields Tailors Specialized weaving A 1 alterations remodeling 1026 P 432 5441 7*

Private attention given each member on weight control diet use of Exercise equipment & Saunas Roman Health Spa 434-8271 11*

Clocks cleaned & repaired Keith Radebaugh 475 1742 12*

Home for elderly we care all comforts of home 477 5412 20

PARKING CONVENIENT DOWNTOWN ALL HARD SERVICE PARKING AVAILABLE NOW 432-0105 LINCOLN TERMINAL CO 13*

BUSINESS CARDS $6 66 THOUSAND RUBBER STAMPS $3 PERSONALIZED LABELS 65c for 500 Your name on five ball pens $1 25 Free circulars Specialty Products P O Box 2683 Lincoln A

Hi Fi & Auto tape player service & installation Team Electronics 435 2959 17*

148 Personals

Electrologist permanent removal of unwanted hair from face, neck & arms A scientific method recommended by medical authorities Consultation without obligation 1013 Sharp Bldg 477-1702 20*

Lovely wedding invitations pastels, napkins accessories, mints, many varieties 488 4268 23*

Close-in parking by the month at 18th & P reasonable rates 432-3321 5

Will loan to $5,000 if you qualify Call Dave 432-5332 2

Clean, senior citizen lady to share home welfare accepted 477 1824 9

HEALTH ON WHEELS Visiting nurses, aides, therapists & meals on wheels help you stay at home when you are ill For more information call 489-7127 30

Want manuscripts, columns by children old folks and other minorities for folksey new newspaper in Lincoln area Send photo and age, Literary Agent Box 85 Hickman 10

Authorized representative Electrolux vacuum sales service Roth 1510 So 12th 477 1927 30

Lose unwanted pounds Eat nutritious balanced meals all natural food calorie controlled economical 477 7047 31

In debt? Too many bills? Lincoln Financial Advisory 477-6002, 488 2681 12

White gold wedding & engagement ring 434 6771 12

Over night service on typing Dictaphone available in our office for your use or bring your dictaphone belts or written material to our office DAN ROTH INC. 1213 M 432 2731 1c

Bel Air Home has vacancy for ambulatory woman 2328 A 475 2039 13

Open heart surgery — for how we faced it 435 3533 10

We repair Timex Accutron Seiko all other watches Jewels 1319½ O 21

Room & board home handicapped or ambulatory male or female 466-9406 15

IZZY'S CERAMICS Greenware classes firing Will custom make lamps decor items for your home or yard 489 5407 16

Klein self employed Repairing jewelry diamonds watches 6009 Vine 466 1337 5

CERAMIC CLASSES 53rd & Colby 434 7996 11

Services and Repairs

210 Income Tax

ABC 2703 Randolph 488 9676 Free parking $5 up Bousquet Alverson 7*

Tax Service 3672 X $4 up Betty Smith experienced Appointment 466 6140 12*

Income tax service bookkeeping C Nielson Phone 475 1186 after 6pm 28*

Mr & Mrs Warren E Staats 434 2078 2328 No 67th 31

Income Tax Service Free Parking H Glancy Room 101 5500 Holdrege Call 466-2421 or 466 2425 1

A L HAGELBERGER EXPERIENCED 2725 So 16 432 8026 1

Herman's Income Tax Service 120 So 11th 475 6919 477 6331 2

Bookkeeping monthly service Payroll taxes & financial information Stevens & Radloff 477 9157 4

At 872 Elmwood—Tax service Reasonable Experienced Ida Bergin 435 3893 after 3pm 5

220 Dressmaking

Experienced Sewing in my home Anything for anybody Karen 475 4715 11

Sewing and alterations for women and children 432 8393 15

Sewing and alterations for women and children 432 8393 16

230 Snow Removal

New International Dual Stage snow throwers one year guarantee 5hp $325 8hp $425 Hamilton International 8605 Cornhusker Rt 3 14c*

GMP snow blading lots & drives Reasonable rates 432 7221 488 0573 eves 17*

Snow removal sidewalks driveways 432 1148 18*

240 Building & Contracting

Custom Cabinets & Bookcases Free estimates Ray's Custom Cabinets 477 3291 435 8484 12*

CARPENTRY New & remodeling 18 yrs experience Free estimates Call after 6pm 489 2973 17*

Round oak tables with matching chairs and leaves Excellent condition Plus other items After 5 30 475 5050 8

Ron Williams—Builder cabinet & remodeling Insured 20 years experience 466-0379 29

All basement repair Foundations posts concrete floors block and brick work water proofing garages 466 5931 12

Basement — Waterproofing — stop leaks — drain tile — or pump — reasonable 434 5047 4

245 Cement Work

All kinds cement work free estimates Buresh Contractors 783 2202 435 3395 30

Concrete work truck hire backhoe work etc 434 8792 434 3233 16

250 Home Services & Repairs

Carpentry—complete home remodeling & repairing Free estimates Experienced References 475 0219 8

250 Home Services & Repairs

Drywall — new — remodeled — textured ceilings — patches Small jobs 434-6883 evenings 15*

Roofing siding 20 years experience Free estimates 434 7087 16*

Plastering patch plastering stucco & drywall repair free estimates 488 7755 20*

All kinds concrete work & basement repair Small jobs welcome 435 2749 26*

For interior painting light hauling estimates concrete work moving Call 466 4957 or 434 7821 Dennis Page 7

PAINTING Interior exterior 20 years experience 435 3820 27*

Roofing all types free estimates call 435 5996 28*

CARPENTRY We do our own work No job too small 432 4627 8

State Securities loans money ON HOME IMPROVEMENTS 1330 N 477 444 29c*

Carpentry to your satisfaction Free estimates 783 3721 30

Contracting painting remodeling repairing quality work Insured References 477 3135 782 3355 30

WOODWARD ROOF SERVICE Roofing Gutters 432 1931 30

Carpentry & cabinet work minor plumbing & electrical Hauling & welding 475 9275 after 5pm 31

ACTION when you call 489 5653 for outside sheet metal work — gutter spouts flashings & chimney caps Experienced 31

Wanted—Plumbing Carpentry & Cement work Free estimates Low prices 475 1424 13

Carpentry work of all kinds Free estimates Reasonable rates 434 3500 3

Electrical contracting new & remodeled Experienced Insured Reasonable Free estimates 434 4498 14

Brick block work new & repair Basement walls entry ways fireplaces chimneys cement work 488 4398 4*

Need new old carpet installed experienced carpet mechanic guaranteed 489 4527 4

KITCHEN REMODELING MAKE YOUR HOME MORE ENJOYABLE WHILE INCREASING THE VALUE EVANS INTERIOR SEE OUR SHOWROOM 70TH & VINE 434 0297 4c

Need new roof or repair gutter work? Call now 466 6358 Free estimates 13

Electrical installation & repair quality work by insured men Call Ed Peeks Electric 466 6346 16

Home repairs trim work cabinet setting light carpentry Insured 434 9169 5

All types of painting done reasonable antiqueing 432 9474 leave number to call References 11

260 Interior Decorating

Painting staining varnishing inside or out 434 0372 7*

Call Hudson for painting papering wall repair texturing 477-6339 466 1572 9*

Painting papering Free estimates Reliable Charles Harris 423 4759 14*

Exterior — Interior painting papering panceling plastering Call Kremke 489 1837 435 1557 18*

PAINTING — Interior & exterior — expert wood finishing Patching & texturing Prominent REcommendations 488 3063 18*

Interior & exterior painting commercial & residential call 489 3375 or 432 0047 30

265 Painting

Paperhanging painting interior & exterior Experienced References Yost's 466 2672 434 1667 24*

Interior Exterior painting experienced free estimates 475 7996 26

Interior & exterior painting Experienced reasonable 489 4700 8

Has winter left the outside of your house in shambles? If so call for free estimate for exterior & interior painting Low price good quality Bonded insured Will start painting immediately 466 4646 13

Painting Graduate student experienced with references available Fully insured Call 488 2804 or 472 2679 after 6pm for estimate Gary Volk 5

270 Lawn Care/Gardening/Dirt

Beat the spring rush have your lawnmower tuned up or repaired now Reasonable prices free pickup & delivery Ben Allen 2265 So 48 489 3701 20*

Beat the spring rush general lawn care snow removal mowing power rake hauling trimming rototilling free estimates Call 477 2953 after 6 8

Power raking hauling fertilizing complete seasonal lawn care 423 8364 434 1827 1

275 Moving

NOVO LEASING has trucks for your spring moving needs — Check our low prices 1732 O St 489 6222 22*

280 Trucking & Hauling

All hauling! Small truck or big truck Prompt also make deliveries Hartshorn's 434 0519 anytime 10*

Able to haul anything Basement garages clean Free estimates 435 6110 10*

Tom's light hauling moving appliances junk anything reasonable rates 489 3729 10*

Hauling of all kinds odd jobs evenings ? weekends 434 0862 or 434 4029 reasonable rates 17*

Light hauling Call 466 6239 anytime Reasonable rates 18*

Hauling garage & basement cleaning fast service 434 4612 21*

Large Pickup rubbish attics and basements Keep ad Ph 477 6207 Will pick up old cars 30 bu of corn for sale 8

Hauling & cleanup anytime 477 2419 30

Will haul whatever you have from 8 J to landfill 466 4841 31

Light hauling call after 4 477 7748 8

Hauling of all kinds, clean up lawn service painting fix up & roofing 423 2228 423-4168 15

285 Tree Service

Ability to prove fully insured licensed remove & trimming stump removal Gillispie's 466 0970 19*

Custom tree moving Dwane Mitchell Rt 8 Lincoln 488 2773 30

Trimming removal hedge trimming raking insured Free estimates 489 1862 466 6424 11

Unwanted trees removed trimmed licensed insured reasonable free estimate 432 3055 2

Able to trim or remove your tree safely Licensed & insured Call Frenches 466 9278 or 475-1484 4

Hauling & cleaning anytime 477 2419 27*

HAPPY ADS

HELLO WO*'D MEET ZULU & JIGSY

Suzy M. Happy Birthday to a sweet 2 year old. Love, Sam & Sue

LORI Have a happy birthday.

FAIRBURY JEFFS Cleaned the Slate! On to State! Winning Want-Adders

AN Aren't Sunday's fun when you are sharing them with happy friendly people I know you have fun & more to come "ME"

Funny Face & Immigrant Italian I have something for you. Give me a call Rolle-Ole

Merchandise

301 Antiques

ANTIQUES SPRAUGE, NEB THROUGH THE YEARS WINTER HOURS WED SAT 2 5 LINCOLN, 477-1681 17*

Fullerton's Furniture Stripping Hot Vat Dip process Mon Fri 6 30 8 00pm Evenings only! Sat afternoon 1 5pm 834 No 27 432-4370 Across from King Dollar 29

THE COUNTRY STORE 2156 So 7th (1 blk So South St) Lots of Depression glass, pressed glass crocks pottery rockers, ornate buffet Chiffonier ALWAYS THE UNUSUAL Daily 10-5 Sunday 1 5 10

1908 Autopiano good condition best offer call evenings 5-7 475-5476 11

☆ Now open Golden Eagle Antiques 2706 Randolph 9am-6pm after hours call 477 1155 11

Antiques — Buy Sell — Large selection Village Store 2406 J 432 8422 466 2703 1

☆ COACH HOUSE ANTIQUES 26th & P China tea set with biscuit plates hawk's large glass basket primitive childs chair marigold water set brass sun dial Daily 10 30 Closed Sunday 1

Antiques Flea Market March 17 & 18 Hastings Auditorium Space Available Gary Cassell 2518 W 7th Hastings 11

Bedroom suites — walnut oak china cabinets hall seats Armstrong Motel 12

RAGGEDY ANN'S ANTIQUES 3104 HOLDREGE Daily 10 30-4 30pm Closed Sunday 2

OUTSTANDING ANTIQUE SHOP doing excellent business Must sell for health reasons Price of $37 000 00 includes real estate and inventory NORMA ELLINGTON 489 4338 HARINGTON ASSOCIATES INC 489 8841 or 475 2678

☆ ANTIQUE SHOW & SALE MAR 9TH 10TH 11TH FRI & SAT 9AM-9PM SUN 11AM-6PM ADMISSION FREE Congress Inn Motel 2001 WEST O LINCOLN NEB 11

CASH FOR GOOD ANTIQUES Need antiques furniture lamps dishes or what have you 467 1315 466 4554 3

Ali Baba & The Forty Thieves 2215 North Cotner Round Oak Table Oak Drop Front Desk—Kitchen Cupboard — Spool — turned rocker — Hunter's Case Watch — Keystone & Buddy L trucks — Much More Open 11 00 8 00 8

Jo Em's Nook — 2710 Vine — Open this week evenings 6 9pm Sat & Sun 10am 6pm Books collectibles antiques 11

Save at Wanek's LARGEST SELECTION OF Name Brand Furniture Carpets Appliances Color TV Stereo Nights til 9 Sunday 6 til 6 31c

Sewing Machines — Many makes new Viscount Classic Dial & Sew Seamstress Dressmaker and the famous Viking Lots of used in portables and consoles all guaranteed Parts for most makes Buy your machine where you can get parts and service Your dealer for 80 years Washers new all types of Speed Queens wringer spinner & automatics Dexter double tubs See us for used washers and dryers GOURLAY BROS 915 O St 432 1636 12c

☆ 1973 Singer Super Deluxe Zig Zag buttonholes monograms does everything $34 10 or easy terms For more information call 477 8226 Sew & Sound 9c

3 pr Spanish gold side drapes 84 length pleated top lined like new $27 50 824 Garfield 435 5969 13

OVER 200 FRAMED PICTURES in stock now Moderately priced at $3 50 & up Also big selection unframed prints & empty frames PHIPPS ART CENTER 1425 NO 27TH 435 3188 OPEN SUNDAYS TOO 13c

China hutch excellent condition 3x6 dark stained $95 799 2708 13

Blond bedroom set triple dresser bookcase bed good condition 488 7851 15

Chord organ TV beige carpet & pad 50 yds Clean 488 8432 8

GE automatic washer good condition reasonable Zenith 24 black & white TV walnut console 423 8884 15

Used beige carpet good condition 15 sq yds show March 10 only call 434 7125 for appointment 10

AN AUCTION ROCA, NEB Wed Mar 7, 6 30pm CONSIGNMENT SALE — Some antique items 4 old rocking chairs color TV black & white TVs stoves refrigerators sewing machine trunk tables chairs chest end tables couch lawn chairs bedding bedroom suite lots of dishes tools & many many other items EVERYONE WELCOME — DEALERS TOO ACTION AUCTION ROCA NEB 435 7184 7c

Deluxe Norge washer Montgomery Ward dryer 434 0503 after 5pm 15

2 matching French provincial chairs black & white console TV Both in very good condition 434 8672 9

Stove refrigerator bed dresser dinette water heater salvage 477 8273 833 G 16

MARCH FURNITURE WAREHOUSE SALE NEW FURNITURE At DISCOUNT PRICES WED. MAR. 7 Big 8 Hour Sale 9AM TO 5:30PM
100 sets mattresses & box springs
100 recliners & Rock a recliners
100 dinette sets
12 hide a beds all new colors
100 Hexcommodes & coffee tables
100 table lamps & pole lamps
100 cribs — 100 crib mattresses
25 bedroom sets
25 living room sets
8 piece Medit dining room sets
8 piece maple dining room sets
6 piece walnut dining room sets
SALE THUR. MAR. 8 9AM TO 9PM Discount Warehouse 1630 O 7c

303 Building Material

Save money! Used lumber Crawford Lumber 644 West R 435-3338 25*

Used doors most sizes take your pick 3700 Adams 466-1921 29

Sturdy 15 x 22 building to be moved Near 51st & M 825 434 7777 13

303 Building Material

ASPHALT SHINGLES
Mismatched 240 lb wood blend shingles, self sealing, manufacturers color error can be your gain
$8 PER SQUARE
Prices Cash & Carry
Subject to Prior Sales
Open 7 30-5pm Mon -Sat
JOHN L HOPPE LUMBER CO
75th & Cornhusker Hiway 6c

315 Food

Lancaster all meat franks 89¢ lb Fireside sliced bacon 69¢ lb Fresh ground chuck 95¢ Fresh homemade Wurst Sureway Market, 710 B St 432-4880 9

318 Fuel & Firewood

Nebraska's choice hard & soft fire wood Morris Tree Service 488-1018 14*

Cut split, dry wood, $5 trunkload come & get it 785-3550 12

Presto Logs — 19½c each, cash & carry John L Hoppe Lumber Co, 75th & Cornhusker Hwy. 4c

328 Home Furnishings

USED APPLIANCES
TV COLOR TV
New Dept open at
WANEK S OF CRETE
Refrigerators starting at $25
BW TV starting at $25
Also a good selection of reconditioned color TV many with new picture tubes plus ranges, washers, dryers, good freezers Ac

Cornhusker Hiway Auction
2545 Cornhusker Hiway
Sale every Sun afternoon 2pm We buy sell or trade No sale too small to sell Call 466 1844 ask for Bill 10c*

Kenmore Dishwasher dinette set, 4 small chests of drawers, couch $5 112 523 4885, Sunday or after 5 30pm weekdays 20

Ace TV 2429 "O" 432-8000
RENT A "RV
B & W Color & Furniture 13c*

ART CENTER
Small group pictures only $3 50 Picasso s 'Guernica only $5 95 Four foot wall pictures, only $19 95 Decoupage Prints 15% off! Large art prints only 99c ea Canvas art Prints only $1 95 ea
PHIPPS ART CENTER
1425 NO 27TH 435-3118 13c*

ACTION AUCTION
CONSIGN YOUR household, tools, misc For every Wed night auction Roca Neb 435-7384 14c*

☆
"BARGAINS AT LIMINGS"
2350 O ST 432-3151 17c*

FURNITURE
New & Used & Deleted
Mobile Home Ranch
520 West O ' 22c*

CONSIGNMENT AUCTION
Every Tuesday night consign 1 piece or house full also we buy for cash or we ll sell for you Layman Auction Co 2708 Cornhusker Hwy 467 1315 466 4554 22*

ALL USED & GOOD
REFRIGERATORS several to choose from
$50 up
Come in see Jack today
Reddish Bros. Inc.
601 West Van Dorn 477 3944 5c

Twin size Duofold bed nearly new Upholstered rocking chair 434-6371 10

All makes vacuum cleaners repaired
HOPKINS 114 No 14 432 1135 30

Oak buffet occasional chair platform rocker gateleg table with 4 chairs washer with 2 rinse tubs refrigerator 40 in Roper stove old trunk misc 2955 South St 10

Refrigerator sofa rocker desks pole lamps shelving high chair 489 5205 11

Matching couch & chair, also 2 piece sectional 434 1563 11

336 Machinery & Tools

Allen scope bearing press tire rack 10x15 ft tow bar display counter air floor jack battery testers mop buckets truck air wrench Also tires fan belts & parts Priced to sell 761 9821 9

Air compressor 1½ hp 4 delta joiner 432 8071 825 So 27th 13

Heavy commercial rototiller excellent condition 432 9817 15

PIONEER CHAIN SAWS
=1073 14 B&C $139 =2073 14 BI $154

Horizontal dowel borer router spray gun dado heads 467 1767 467 1281 16

340 Miscellaneous For Sale

Lindsay Water softener $350 435 6086 2

AUCTION
EVERY THURSDAY 7PM
Furniture appliances tools & miscellaneous ASHLAND AUCTION East Hwy 6 Ashland 1

ACE TV
2429 O 432 8000
RENT A TV
B & W Color & Furniture 9c*

Window & Door Repair
All makes All Aluminum Window Co 1101 No 30 30th & Y 432 1118 12*

New International Dual Stage snow throwers one year guarantee 5 hp $325 8 hp $425 Hamilton International 8605 Cornhusker Rt 3 14c*

Buy Sell Swap New Used Guns Antiques Furniture etc
THE SPOT
11th at Cornhusker Hiway 477 9432 19c*

Beds Chests Desks playpen stroller chairs refrigerator sofa Armstrong Motel 29

T & S Dock Levelers used Full floating & self-adjusting $498 Call 466 1994 8 5pm 3

Blackhawk floor rack refrigerator reasonable 488 5663 3

Bring your window shade rollers To Floorcrafters—135 So 9th Washable refills — Only 98c ea 9x12 wax free vinyl rugs $8 98 29c 10635 450

Big Horn saddle bridle blankets 10 speed bicycle, 10x18 Sears tent Ithaca shotgun 22 rifle 270 Winchester, Bear re-loading equipment 489-4803 after 5 30 p m 14

Preferred Olympia portable typewriter Pica type excellent condition $55 467 1858 15

Collier s Encyclopedia & medical books never used $400 or highest offer Worth much more 432 8674 15

AUCTION
Sunday March 11 1 30pm Kirk s Auction Garland Neb Large number of hardwood glass display cases counters storage counters, racks & tables 1 old German nickel plated counter top showcase merchandise from the Seward Drygoods 11

Olive green nubby tweed lined drapes with valance 159 wide 84 long perfect condition 434 5470 16

MAICO HEARING AID 1 yr old very reasonable 6412 Dudley 13

Health Spa 11 months ½ price 477 9142 20

340 Miscellaneous For Sale

'72 HONDA 500, 2 swivel rockers, perfect, make offer, 477-5338 11

Mechanics hand tools, Roll-away, Tool Chest 761 4001 Milford 12

Will buy cameras, lenses, enlargers and dark room room equipment 435 5268 12

Lindsay Imperial automatic water conditioner, decorator model, like new $600, must sell this week for $350 432-3913 13

345 Musical Instruments

PIANOS
Steinway Sohmer
Everett Cable Nelson
ORGANS
HAMMOND
The finest in every price group
FREE
LESSONS & MUSIC
Always some good used bargains
Dietze
MUSIC HOUSE
1208 O ST LINCOLN, NEB 9c*

CASH for used uprights spinets or consoles GOURLAY BROS 915 "O" St 432 1636 10c*

Hospe's Mr. Music
Used rental returns, new pianos-organs
From $98.
Guitars Bank Instruments, drums, amplifiers
2 locations
DOWNTOWN, 1140 O 432 4421
GATEWAY 467 2308 14c*

BALDWIN
PIANOS & ORGANS
Sales Service—New & Used
Rental—Purchase Plan
Models For Home —School—Church
Direct Factory Financing
THOMSEN MUSIC
2641 No 48 Uni Place 434 8375 28*

Used baby grand pianos
$795
AUMAN
MUSIC CENTER
Piedmont Shopping Center
489-0111 10c

Like new Wurlitzer organ, partial rhythm, Good buy 475-6689 10

Ampeg Amp & guitar Excellent condition 475-7925 after 4pm 10

Guild Starfire bass, new finish, pickups, tuning heads, $200 475-9389 10

BUYING AN ORGAN?
Be sure to see the world famous Yamaha organ with automatic rhythm, 244 note keyboards, reverb key cover, bench, 5 year parts & warranty, 2 year labor warranty & instruction course at the low, low price of
$749
AUMAN
MUSIC CENTER
"Where quality costs less"
PIEDMONT SHOPPING CENTER
489-0111 39c

Tempo Hollow body guitar $60 Call 423 4353 after 6pm 11

HOSPE'S
MR. MUSIC
USED RENTAL RETURNS
NEW PIANOS & ORGANS
FROM $98
Guitars band instruments drums amplifiers
2 LOCATIONS
DOWNTOWN 1140 O 432 4421
GATEWAY 467 2308
t 31c

Piano for sale, just tuned $200 435-5816 12

Pianos — Rentals no time limit No obligation to buy Used spinets & uprights New Kohler & Campbell Henry F Miller, Story & Clark & Hobart M Cables in spinets & consoles. Over 50 to choose from
GOURLAY BROS.
915 'O St 432 1636 12c

Plan to attend SOUND CITY S 'BAND BATTLE' See bands compete for $1000 in prizes Also free 10 speed bicycle drawing for spectators Pershing Auditorium March 13 7 30PM 13c

LARSON'S
MUSIC MART
Is Bringing Back The
Good Old Days
PIANOS
(The Famous Model 65L)
Were $895
NOW $488
The Good Old Days
Are Back!
LARSON'S
MUSIC MART
West O & Capitol Beach Blvd
432-3302 9c

Knaube baby grand piano mahogany excellent condition 423 4120 for appointment 15

Lowry Jupiter organ double keyboard with rhythm bank financed 432 9973 15

Gibson Melody Maker Guitar—Good condition best offer 432 2034 8

Randall RPA 4 PA System New guaranteed List $795 Sell for $597 Also new Altec 421 A Bass speaker $87 Valve trombone $77 Tenor Sax $97 Days & evenings 475 5054 16

355 Pets & Supplies

AFGHAN puppies beautiful colors special prices 477 6272 6

BIRDIE S POODLE GROOMING
4642 Greenwood 434-4267 8

AKC Irish Setters excellent with children good hunters 467-1026 14*

Advise boarding your dog where he receives loving care 488 4796 16*

Julie's Giv-a-Clip Grooming
466-6296 4100 No 65 19*

Board your pet where veternarian is constantly supervising 434 1332 20*

AALETAS IS NEW
AALETAS IS BEST
Aaletas has an experienced trained groomer in vets office 2780 South St 475-2282 Home 432-0907 24

Accomplished Poodle trimming, styling Trained professionals Boarding dogs 488-4796 25*

SPECIAL SALE
Toy poodles, 477 6272 6

AFGHAN PUPPIES special prices All colors 477-6272 6

We love you madly AKC Pekingese puppies All colors 402 728-2343 6

English Setter 6 mos old finest Nebraska breed 488-4344 8

AKC English Springer Spaniel, field & trial hunting dogs 432 2963 8

Marge's Poodle Grooming
434 1682 466 7207 4925 Fremont 28*

355 Pets & Supplies

AKC Pure white shepherds, best offer, or trade for anything of value 435-8112, before 7pm, 477-6109 after 6pm 9

Want a dog with a real personality? German Shepherd Police dog pups, 435-8113 9

AKC Old English sheepdog, champion line, 2 year old, large male, ready for stud, must sell, $150 or best offer 488 6240, not from Bennet 9

Beautiful Afghan pup, 5 mos $135 488-1255 9

AKC Doberman Pincher, female, 28 months Excellent blood line Best offer 423-2677 9

A 1 ANITA'S GROOMING
434-0372 Schnauzers, Poodles, 4120 Adams 29

Bluepoint Siamese kittens, 2 females & 1 male 466-3623 after 4pm 10

Part Lab puppies, males $5, females $3, 435-1648 10

AKC Collie puppies, champion line $35-$50 Near Beatrice, 865-4804 10

AKC Vizsla pups, 12 weeks old Call 944-7164 or see at 607 No 15, Ashland, Neb 11

A-1 Gloria's Poodle Parlor
432 7708 3921 No 14th 31

Selling, 2 German Shepherds, Norwegian Elkhound, Siberian Husky, 434 7119 evenings 11

St Bernard AKC rough and smooth pups Bob Neihart, Shelby, Nebr 526-3638 11

Registered Black & Harls Great Dane pups Also toy poodle 477-3068 12

AKC apricot Poodle for stud, 466 2781 12

AKC Irish Setter, 2½ years old, needs running room Farm preferrable, 435-5193 12

AKC poodles, one chocolate, 2 black, 432-9985 12

Adult male Irish Setter, lovable, healthy, country home preferred, 467-1026 12

2 registered Beagle pups, tri-colored & they are nice, 792 2266 13

AKC Miniature Dachshunds, 6003 Kearney Ave 13

AKC Maltese puppies, 8 wks, old 489 4575 10

Wanted female chow puppy, Red preferred 489-4693 13

A 1 Pootique grooming eves days weekends 477 7662, 1409 Hartley 13

Country Kennels at Bennet is offering this week beautifully marked large boned German Shepherds, Cocker Spaniels, Cairn Terriers, Shih Tzus Yorkshire Terrier, Dalmatian Lhasa Apsos Pekingese all puppies AKC registered & with shots, 782 3405 13

Absolutely the finest in grooming of all breeds of dogs 16 years in grooming business
PET PARADISE
4139 "O" 488-3411 2c

Wanted Registered AKC Schipperke stud service After 5pm phone 466-7796 12

Free to good home, 5 year altered male Siamese cat Extremely gentle & loving Must part with due to child allergies 489-4163 10

AKC white toy poodle female 8½ weeks 489 1325 8

Purebred white male Pekingese pup 475-9289 7

AKC English Springer, make good hunting dog, 466 5955 8

Toy Poodles 9 mos old 432 4046 15

AKC registered male Lhasa Apso golden & white 7 mos old We are moving necessary to sell 402 768 6805, 402-768-6602 Hebron Nebr 10

Registered female Irish Setter for sale, 5 yrs old housebroken & loves children call 768 2339 Hebron, NE 13

AKC toy poodles, 7 weeks old, 2 white females 1 apricot male 423-3013 after 6pm 16

Springer Spaniel good hunter, $35 792 2855 16

Champion sired—black miniature poodle puppies $75 432 4573 after 6pm 16

Pair of black toy AKC poodles for sale male 3 yrs old female 2 yrs old 475 8143 5

Purebred Registered Black Great Dane, 7 mos old has shots Phone 786 2795 after 5 30pm 16

Registered Golden Retriever female, 10 mos lovely disposition but eats backyards $45 477 9788 after 6pm 16

360 Photo Equipment

Mamiya Sekor 1000DTL F1 4 lense 432-1553 10

Bell & Howell auto load filmstrip & slide projector, excellent condition Magnavox stereo portable phonograph excellent condition very durable Family Planning Center, 466 2387 7

Buy camera 1910 or older Chalfan 116 Westridge Bellevue, 68005 or 291 3843 eves 16

365 Store & Business Equipment

3 M model 209 automatic copier, feeds automatically sheet copy & book copy very good condition Bargain priced 475 1079 19

Cash registers Sweda dealer, reconditioned used NCR s service station machines systems for all businesses supplies for all makes 477-1246 Chrisman s Nebraska Cash Register 1425 M St 13*

Guaranteed reconditioned National Cash Registers sales service rentals paper rolls Lincoln Cash Register 477 2506 2215 C 15*

Adding machines typewriters for rent sale Bloom s 323 No 13 432 5258 27*

Restaurant equipment — Stainless steel work counter & fountain can be seen at Hulbert s Grill Seward Neb 643 4765 8

Heavy commercial rototiller excellent condition 432-9817 15

Electric adding machines $95 $45 Plastic chair mat $20 4x6 metal card files $10 Bell & Howell Super 8 Projector $40 Days & evenings 475 5054 16

2 Frigidaire Commercial ice cream chests 6 ft $100 & 7 ft $200 Excellent condition Could be used for home freezer 781 6556 5

367 TV/Radio/Stereo/ & Service

Ace Tv 2429 "O" 432-8000
RENT A TV
B & W Color & Furniture 13c*

Silver toned compact stereo 1 year old best offer 475 5065 8

TV CITY
We have lots of used color & black & white TVs at various prices Many color with new picture tubes Come see us Open daily 12-8pm 3610 No 48 8

Masterwork Component stereo system Craig floormount car 8 track Call 488 3500 9

21 in color console 1971 RCA tube $175 477 5357 1948 K Apt 1 9

Color TV 25 inch Curtis Mathes $125 785-2519 10

Need Teac AC 7 auto cassette tape player, automatic repeat, 432-1755 11

Lloyd's fm/am stereo radio, 8 track tape & turntable with stand, 488 5503 after 5 30 17

375 Wanted to Buy

Cash for color & black & white TVs working or not Not over 8 yrs old 434-0546 20

Index TO CLASSIFIED ADVERTISING

Announcements
101 Cemeteries/Lots
103 Card of Thanks
105 In Memoriams
110 Funeral Directors
115 Monuments
123 Announcements
126 Business Opportunities
129 Financial
132 Hobbies/Stamps/Coins
135 Instruction
138 Insurance
142 Lost & Found
145 Notices
148 Personals
150 Political
154 Swap & Trade

Services and Repairs
210 Income Tax
220 Dressmaking
230 Snow Removal
240 Building & Contracting
245 Cement Work
250 Home Services & Repairs
255 Plumbing/Heating Air Conditioning
260 Interior Decorating
265 Painting
270 Lawn Care/Gardening Dirt
275 Moving
280 Trucking & Hauling
285 Tree Service

Merchandise
301 Antiques
303 Building Material
308 Clothing
312 Florists
315 Food
316 Wine & Spirits
318 Fuel & Firewood
322 Garage Rummage Sales
325 Sewing & Fabrics
328 Home Furnishing
333 Auctions
335 Lawn & Garden Equipment
336 Machinery & Tools
340 Miscellaneous for Sale
345 Musical Instruments
350 Nurseries
355 Pets & Supplies
360 Photo Equipment
365 Store & Business Equipment
367 TV Radio Stereo/ & Service
375 Wanted to Buy

Farmer's Market
405 Announcements & Auctions
420 Farm Equipment Machinery
435 Feed Seed Supplies
450 Livestock

Recreational
501 Bicycles
505 Boats & Marine Equipment
510 Camping Equipment
515 Snowmobiles
520 Sporting Equipment

Employment
601 Employment Agencies
605 Domestic Help Wanted
610 Help Wanted Men or Women (guaranteed salary)
615 Help Wanted Men or Women (commission sales etc)
620 Help Wanted Women (guaranteed salary)
625 Help Wanted Women (commission sales etc)
630 Help Wanted Men (guaranteed salary)
635 Help Wanted Men (commission sales etc)
640 Teachers Wanted
645 Situations Wanted
650 Child Care

Rentals
701 Housing Rental Agencies or Services
704 Apartments furnished
707 Apartments, unfurnished
710 Duplexes for Rent
715 Houses for Rent
725 Rooms for Rent
730 Share Living Quarters
740 Acreages Farms for Rent
745 Storage for Rent
750 Business Property for Rent
760 Resorts Cabins
770 Wanted to Rent

Real Estate for Sale
801 Lots
805 Acreages
808 Farms & Farm Land
810 Condominiums
815 Houses for Sale
818 Business Property
820 Income & Investment Property
830 Mobile Homes
835 Mobile Homesites
840 Out of Town Property
845 Real Estate Wanted
850 Resorts Cabins

Transportation
901 Aircraft Service
905 Motorcycles & Minibikes
TRUCKS
925 Truck Service Repair
930 Pickups
935 Vans
940 Straight Trucks
945 Tractors Trailers
955 Towing
AUTOS FOR SALE
960 Auto Accessories Parts
963 Speed Equipment
966 Maintenance & Repair
970 Classic Specialty Autos
980 Sports & Import Autos
990 Autos for Sale

CALL
473-7451
For a Friendly
AD VISOR to
Place Your Ad

375 Wanted to Buy

10 round tables, sets of chairs, roll top desk 435-4920 28*

Hoover uprights, working or not cash 477 1739 2615 C 29

Greenhouse, medium size call 477 5428 9

We buy old gold, silver, diamonds & watches Jewels, 1319½ "O" 31

CASH
Furniture tools antiques working color & portable TV s Need good furniture of all kinds 467 1315 466 4554 3

Farmer's Market

405 Announcements & Auctions

AUCTION EVERY WEDNESDAY
CATTLE HOGS & SHEEP
NEBRASKA LIVESTOCK SALE
Burlington Stockyards 435 2938 25c

AUCTIONS — ALL TYPES
Taylor & Martin Inc
150 So Main Fremont 721-4500
Bob Anderson Lincoln 489 1651 21c*

AUCTION EVERY WEDNESDAY
CATTLE, HOGS & SHEEP
NEBRASKA LIVESTOCK SALE
Burlington Stockyards 435 2938 25c

420 Farm Equipment/ Machinery

KEWANEE & Crust buster disk chisele plows special deal on Owatonna Mixermills swathers & Fox sp with heads Port-A-Feeders free interest on some Owatonna & Fox
ANDERSON GARAGE & FERT
(2½ north of 27th & Cornhusker
Rt 5 466-4804 23c

BECKLER S IMP CO
Franchised IH Dealer
Seward Neb 643-3671 21c*

AVAILABLE NOW
A complete line of all sprayer parts & units 3 point side mounts & front mount Fiberglass poly & steel tanks Air compressors 230 amp welders Batteries for all tractors cars & trucks
SPILKER S
ITCO Farm & Home
Service Center
Hesston Branch Parts Warehouse
2940 Cornhusker Hiway 466-2307 2c

Wanted — 8—75 lb wheel weights for D 17 tractor Willard Roos, Dunbar Neb Phone 259 2468 27

For sale — 1 row Duncan Milo pickup fits most combines Richard J Kubik Prague 663 4379 9

Wanted — Front end loader for Ford NAA 466-0271 7c

Wanted — fine tooth harrow, 3 pt evener 794 5390 Stanley Winch 12

New Idea 12A maneur spreader, excellent condition 798-7638 Cortland 12

66 AC Combine excellent condition 761 2251 Milford 12

QUIET HORSES
That is what you get from a NEW CASE TRACTOR along with assured availability economy convenience BIG CUBES is what makes CASE HORSES bigger
THE LARGEST SALE ever is on now at Reddish Bros on all new Case tractors
WE NEED used tractors See us now
Reddish Bros. Inc
601 West Van Dorn 477 3944 10c

4010 John Deere L P W F 3 point good condition $2950 10 JD heavy offset 26 blades $1475 913 336 2800 A

AVAILABLE
Horse & Stock trailers Lincraft Industries Inc 745 P Lincoln 432 8494 2c

JD F 145 4 16 plow JD 494 A planter 789 2624 13

Donahue stock & grain carriers used with tractor or pickup John Wisnieski Trailer Sales Dodge Neb 10c

For Sale — 1950 M tractor very good condition 785-3345 Davey 15

AUCTION
MON MARCH 12 1 P M
MACHINERY—HOG EQUIPMENT
As we are discontinuing our hog operation we will sell at public auction 3 miles south of Fremont Nebr as follows (3) chore time bulk tanks 2 ton one 6 ton sizes Mahaska line feeder (2) 20 ft augers Approx 40 adjustable farrowing units (4) Aero Vent fans, (3) gas hanging heaters — diverder panels steel pens and partitions, line self-feeders
MACHINERY
Model 60 John Deere tractor, Ford 3 pt 10 ft disc 3 bottom Ford plow 10 ft land roller BMB rotary mower 3 section lift harrow hay pick up sled 2 row rister steel flare wagon box rubber tired hay rack and related items too numerous to mention
Terms Cash or check day of sale No property to be removed until settled for Thank you
For information call the Auctioneers
H C Newman—Owner
ABC Auction Company
Virgil and Dayton Layman
Auctioneers A

No 40-4 row John Deer cultivator front mount 65 4 door Chevrolet 6 cylinder 3 speed Alfalfa hay in barn Phone 759 8494 Geneva 9

435 Feed/Seed/Supplies

750 bales of alfalfa $650 you haul 466 0589 20

For sale — Alfalfa & prairie hay in side call 795 3459 or 761 4218 9

Soybeans Cleaned bagged, Germ 91 Lyle Stock Murdock Neb 867 2440 11

Beeson Soybeans State test Robert C Krupicka 826-8144 Crete R R 2 12

Baled brome or alfalfa hay 794-5225 Wallace Wunderlich Roca Neb 13

300 ton corn insulage for sale Bob Rikli Hickman 792-3275 11

1000 bales of prairie hay & 1000 bales of brome alfalfa all shedded Bob Rikli Hickman, 792 3275 11

Wanted—Good incubator shotguns & coins 477 2854 16

SAVE MORE CALVES!
Be ready when they re ready! Don t lose calves waiting for help Invest in a Franklin Power Pull and calf-pulling attachment today We now have an ample supply — but that won t last long See us today
BARTH DRUG
145 So 9th 432 1412 13c

450 Livestock

Purebred Duroc boars John Bohac Valparaiso 784 3873 8*

Pasture needed for 73 season cows & yearlings 30 or more head 488 0092 11*

100 HEAD HOLSTEIN STEERS 500 LBS GREEN
100 HEAD HOLSTEIN HEIFERS 650 LBS
HRDLICKA BROS
RANDOLPH NEB Phone 337 0744 2c

Horses boarded Box and tie stalls 3 mile Bridle Trail Riding arenas 488 8368 6

For sale — Serviceable age registered Polled Hereford bulls Bred & open heifers ALF Beau Rollo 11th Lamplighter bloodlines Wng pt weights available Priefert Farms Fairmont Neb Phone 268 3901 268 3939 6

2 horses buckskin & spotted 1 saddle 432 4508 7

27 crossbred gilts York boars farrow May 1 brood sow ration & flushed 275 3355 Avoca 8

19 bred Angus cows to calve in spring $450 per head 489 4228 after 5pm 423 9934 10

HAVE PASTURE FOR 200 head of yearlings 477 6008 11c

BOARS
Top quality purebred Yorkshire boars for sale Hladky Bros Call Staplehurst 535 2245 or 535 2519 15

Wanted - Registered Quarter horse proven game 683 5061 11

WANTED — PASTURE FOR 100 COWS CAN DIVIDE INTO GROUPS 488 1110 11c

13 Hereford cows Charolais bred $500 each 786 5861 12

1 horned Shorthorn bull 1 Polled Shorthorn bull both coming 2 year olds 588 5409 1 mile south of Garland 10

SPF Accredited Hampshire Boars The big kind with big frames big bone and big hams Burcelos s free Call or visit Guy McReynolds Ashland Telephone 944 8572 18*

Custom slaughtering USDA inspected meats quarters halves Lockers available Horns Lockers 269 3241 Syracuse 13

Yorkshire boars open gilts SPF accredited Norman Bulling Ceresco 785 2121 13

Registered 2 year Angus bull Guaranteed $475 434 7777 13

Great child s horse $75 12 2 hands call 432 8263 if no answer call 435 9876 15

Shetland gelding 8 years old good with children 783 2741 7

45 choice black whitefaced 500 lbs calves 488 8542 16

Purebred Yorkshire boars 1 mile north of Filley Gerald Dorn 16

Thirty Holstein cows mostly second calf heifers Some to be fresh some milking To be sold in one lot Grade A dairy herd 435 1395 16

Recreational

505 Boats & Marine Equipment

You Can't Buy Quality
For less than our prices
Griffin's House Of Boats
8200 WEST O 432 8060
WEEKDAYS TIL 5PM
THUR TIL 9PM
SUN 1 30 TO 4PM 9c

125 hp Lycoming for air boat Buy disassembled at low price of $125 Also 10 hp Wisconsin completely assembled prop cage & mount rig for small air boat $100 Call 488 7552 weekdays 944 8708 weekends 13

Used 1972 Cobalt 16 with 140hp on tandem trailer 1971 Glasspar with 155hp $3195 & 1971 Volero with 120hp New Larson Glassspar & Bonanzas inboard & outboard Large selection Open weekends & evenings
LINCOLN MACHINE & MARINE
5000 Rent Worth Dr
489 0100 11

505 Boats & Marine Equipment

14 fiberglass Trihull fishing boat 20 hp Chrysler motor & trailer 466 4517 after 4pm 9

New 17 ft Browning Aerocraft Apache supersafe aluminum canoes Lincoln home delivered $209 Phone 489 6241 28*

NOTICE
Arriving Mar 1 New shipment of outboard motors tri hull & bass boats Sale will start Sat Mar 3 Don t miss it Simmons & Son Marine 815 Court Beatrice Neb 8

USED BOAT SALE
10 TO CHOOSE FROM
16 ft fishing boat 33 hp Johnson & trailer like new $995 Also new Mercury & Mark Twain now in stock Ready for delivery
Guy Dean Lakeshore Marina
720 Lakeshore Dr 477 9010 9c

SURPLUS CENTER
RUNABOUTS
BOW RIDERS
BASS BOATS
COMPLETE RIGS AT
DISCOUNT PRICES
WE TRADE
WE LAYAWAY
WE SERVICE
WE WANT YOU
FOR OUR CUSTOMER
SEE YOU SOON
SURPLUS CENTER
1000 West O 28c

BOATS
ALUMINUM
NEW TRUCK LOAD
LAYAWAY NOW
FLAT BOTTOM JONS
10 FT TO 18 FT
PRICED $99 UP
SEMI VEE OPENS
12 FT TO 16 FT
PRICED $129 UP
CANOES & SQ STERN
15 FT TO 19 FT
PRICED $199 UP
SURPLUS CENTER
1000 West O 28c

12 boat 6 hp Evinrude trailer Very good condition $325 466 901 16

NEW BOATS
16 ft Chrysler Bass Boat with 55 hp Chrysler motor new Shorliner Trailer $1950
15 ft Glass Master Runabout with 65 hp Evinrude top & trailer $2295
16 ft Lund Fishing boat with 25 hp Evinrude & trailer $1275
International Boaters of Nebraska
5601 So 49 489 7178 12

1968 14 ft Runabout 45 hp Skiequipment boat cover $1200 Call 488 1192 13

LINCOLN'S
SUPER MARKET
of BOAT VALUES!
15 Tri Hull with trailer & motors $2299
16 Tri Hull with trailer & motors $2492
OVER 100 BOATS & MOTORS TO CHOOSE FROM WE PROBABLY HAVE JUST THE BOAT YOU ARE LOOKING FOR
14 Bass boat trailer & motor $1399
16 Bass boat from $1095 to $1495
16 Mark Twain Deep V & trailers $1 95
15 Deep V 40 hp Sea King & trailer $757
14 Lone Star 40 hp Evinrude & trailers $1295
MANY OTHERS THESE ARE JUST A FEW
Fishing Boats
12 Fishing boat $109
12 Fishing boat $ 9
12 Guides Favorite $194
14 Fishing boat $1 9
14 Guides Favorite $279
15 Guides Favorite $289
16 Guides Favorite $375
16 Fishing boat 18 hp & trailer $600
Accessories
Buy any anchor and get 100 ft of rope free
*Anchor rope only $2 95 50
*Life jackets $3 25 ea
*Water skis only $29 95 pr
These offers good thru March 15 while they last
MARTIN'S
COUNTRYSIDE MARINE
OPEN EVES & SUN 9am 10pm
2525 West O ' 432-5304 16c

510 Camping Equipment

Fold Down Trailers, Travel Trailers
Mini Motor Home
APACHE CAMPER CENTER
4900 Old Cheney Rd 488 1218 23*

FOR SALE — 1971 Spartan Travel Trailer 25 foot cream color in excellent shape Best offer takes Contact Jay Dunlap 761 2621 Milford Trailer may be seen at Milford Nebraska A

CAMPMASTER CO
Metals windows doors all accessories for building your own camper guaranteed camper repair 432 9738 24 hrs 77*

THE GOOD LIFE
CAMPERS from BURT S AUTO SALES Golden Falcon trailers Layton Charger pickup campers
421 So 48 25c*

For Sale 8 x 25½ park or travel trailer $350 or make offer Schmall s Trailer Ranch Space 39 2700 No 27 9

State Securities loans money
ON CAMPERS & TRAILERS
1330 N 477 444 29c*

FACTORY
AUTHORIZED
WINNEBAGO
TRAILER SALE
1972 20 foot new
TRAVEL trailer
self contained
sleeps 4 $3495 00
1972—23 Foot new
TRAVEL Trailer self contained
ONLY $3995 00
WHILE THEY LAST
KAR LO 2627 No 27th 9c

65 Shasta 13 ft trailer sleeps 4 with stool $1 000 345 B 9

For sale 11 ft Pickup camper like new used twice 786 3635 10

1971 Dodge Sports van camper 1101 No 53rd See to appreciate 10

WINNEBAGO
Kar Lo 2627 No 27
BEFORE THE PRICE RISE
'73 campers at '72 prices
Griffin's House of Boats
8200 West O 432 8060
WEEKDAYS TIL 5PM
THUR TIL 9PM
SUN 1 30 TO 4PM 9c

ATTENTION
Mini motor home Built in Lincoln at Lincraft industries inc 745 West P Lincoln Ne 432 8494 1

Pickup Campers—Toppers—Trailers
STAGECOACH
Camper Mfg Co
Va para so Neb 784 2931 13

New & Used covers Lincraft Industries Inc 745 West P Lincoln 432 8494 2c

Priced dropped on 20 1973 motor home many extras 488-9561 13

71 ft camper excellent 5044 Starr 13

STARCRAFT FOLD-DOWNS
TRAVELAND
1808 Yolande 4c

ATTENTION
Mini motor home Built in Lincoln at Lincraft Industries Inc 745 West P Lincoln NE 432 8494 3c

For Rent — Champion motor home self contained cheapest rates 475 5785 15

OPEN ROAD
of
NEBRASKA
Complete line of
Recreational Vehicles
5601 So. 49 4

CAMPER CLOSE OUT
6 sleeper $997
6 sleeper $1095
8 sleeper $1350
8 sleeper $1395
MARTIN'S
COUNTRYSIDE MARINE
2525 West "O ' 432-5304 16c

1972 Winnebago 28 ft Chieftain motor home complete self contained Sleeps 6 Low mileage Priced right 435 2551 16

Converted Bus Camper fully equipped Real sharp 477 9010 435 8268 16

515 Snowmobiles

327 Hellstar snowmobile cheap 789 3695 after 5 11

SNOWMOBILES
3 Ski Routes by Coleman
RTX 300—Retail $1295
Sale $925
2 RT 300—Retail $1225
Sale $875
5601 So 49 489 7178
1 2

520 Sporting Equipment

POOL TABLES
49ER SLATENE BED
3 only $379
ELGRANDE
a 3 piece slate
12 only $595
COIN-OP
30 only $649
All tables complete with balls rack 2 piece cues cue rack
Open Sunday till 6pm
THE RECROOM SHOPPE
Papillion & Q Sts
Omaha Neb 9

ARCHER ARMS 32RD & A ST
Largest Selection Best Values
Now 15 sale Colt S A 1357 in 7 barrel Colt 1972 Detective Special This week s Special 44 mag Cattle Brand Revolver $112 50 11

22 Ruger automatic 12 gauge reloader Call Mark 466 9884 6 8pm 3

525 Recreational Vehicles

SECURITY OZARK
Campers & Trailer & Topper s
Camping Homes & 5th Wheels
Swinger & Avalon motor homes
Nomad & Bonanza travel trailers
Coleman fold down campers
Shop comfort in our heated showroom
MOBILE HOME RANCH
520 West O
Open weekdays 9 8
Sat 9 6 Sun 12 6
435 5264 8c*

Sportland
Discount sporting
3505 No 48 444 8268 open 7 8pm
Mag wheels Amer & foreign $75
VW Performances & custom access
Kits & parts for Dune cycles Bikes Go Carts 25 hp engines $99
Minibike frames $20 Bikes $99
Sport car & buggy bodies 150
Canoes $150 Bean Bags $19 95
New pickup toppers $150
Fiberglass supplies & boat repairs
Buy Sell Trade consignments 18c*

Employment

601 Employment Agencies

SECRETARIES REFERRED
PLACEMENT SERVICE
Results of our Classified Ad
475 827 29c

601 Employment Agencies

Executive Secretary Prestige position! Shorthand typing needed in this newly created job Benefits $350+ International Placement Service 1005 Anderson Bldg 475 8841 8c

District Mgr Potential great with this firm Commission + Bonus program Benefits $10 000+ International Placement Service 1005 Anderson Bldg 475 8841 8c

Supervisor Outstanding position with this well established firm Take full charge of books $8400 International Placement Service 1005 Anderson Bldg 475 8841 8c

Secretary Variety of duties for nice boss! Plush surroundings plus fast advancement are just a few of the benefits here $400+ International Placement Service 1005 Anderson Bldg 475 8841 8c

BOOMER S
PERSONNEL CENTER
424 Sharp Bldg 432 8559 10c

605 Domestic Help Wanted

Retired nurse or middle aged woman for housekeeping for family of 2 elderly persons very good salary for competent help 488 2551 12

Wanted immediately Babysitter in my home days 7 30 5 30 Air Park area 799 3637 12

Babysitter wanted—my home varied hours College View 489 1374 13

Babysitter needed—my home only 19th & L Call 435 8327 13

Live in companion for elderly lady 489 2452 13

Occasional babysitter needed 2 children vicinity 40th & Smith 489 3993 15

Wanted Babysitter my home or yours 2 children Lincoln Air Park West After 3pm 799 3564 15

Babysitter near Park School 475 5340 9

Babysitter wanted my home nights 10 30 pm 7 30am Dawes area 5244 Ervin 434 5464 16

Need lady wanting permanent home salary as housekeeper helper for widow 60 Must drive Write Box 194 Elmwood Ne 13

Wanted—Household help Small working family Call 488 0965 days 489 5339 after 5pm 16

Babysitter my home 1 child 488 8772 after 10am 16

610 Help Wanted Men or Women (guaranteed salary)

INCOME TAX PREPARER
Experience necessary top pay plus bonus with national firm in Lincoln area For interview appointment write Personal Tax Service, 4865 Center St Omaha 68106 5

☆
CLEANING HELP
We are looking for mature dependable men & women, who are experienced in cleaning offices, hours 5 9pm or 5-1am Apply Suite 1212, First National Bank Building See Mr Baker between hours of 1pm 4 30pm
An Equal Opportunity Employer 26

Middleaged couple for hostess and full time maintenance of apartments, salary & apartment furnished Write giving age, qualifications & references to Journal Star Box No 874 27*

ACCOUNTING
TRAINEE
Large & growing Nebraska financial institution offers excellent opportunity for security & advancement Prefer college graduate Previous accounting experience helpful but not required Send resume to Journal Star Box No 88 An equal opportunity employer Journal Star Box No 88

DAVID CITY COUNTRY CLUB
Desires management on a lease basis We offer for lease a beautiful lounge with a view kitchen with newly added facilities and remodeled plus a nice dining and dance area
Clubhouse is surrounded by a nice nine-hole sand greens golf course (not to be included in lease)
For interview and inspection of facilities and past business records contact Ray Smith (402) 367 3170 or John Morris (402) 367 3015 or 367 4181
HIGH POTENTIAL BUSINESS!

Shakey's Pizza Parlor
Part time

610 Help Wanted Men or Women (guaranteed salary)

SEARS
Has a permanent part time opportunity for telephone solicitation Apply at Sears Service Center 48 15 So 14 Equal opportunity employer 13

CHEMIST
B S Degree — Major in Chemistry + 3 yrs Professional Laboratory experience or M S in Chemistry Supervisory experience or ability Background in inorganic organic analytical & physical chemistry Set up & supervise a Laboratory situation For further information write Journal Star Box No 111 13

TECHNICAL WRITER
Needed at once by rapidly growing NYSE listed electronics mfg firm Min 3 yrs exp preparing maint & operations manuals for digital switching systems Familiarity with minicomputers electronic switching systems or similar helpful Must be self motivated organizer Excellent salary benefits relocation expenses Send resume to Notifier Company Box 4584 Lincoln Nebraska 10

PART TIME
Local downtown bank has both a part time secretary & check filing job available Hours are 9 am 2 30 pm Monday through Friday If interested contact Personnel Department 477 8911
Equal opportunity employer 16

IMMEDIATE OPENINGS
Telephone operator Receptionist & Secretary-Receptionist
For purchasing dept
For appointment call 432 5531
American Stores Packing Co.
320 N St
An Equal Opportunity employer 9

IMMEDIATE OPENINGS
Appliance salesman
Openings for selling in the TV & appliance dept Experience necessary must be personable & have ability to meet people & sell
Delivery man
Deliver merchandise from Service Center to Store as well as handle customer deliveries Must have good driving skills valid driver s license & have knowledge of I C C safety regulations
Maintenance
Full time position available in our Maintenance Dept Knowledge of plumbing electrical & Light carpentry preferred
All positions have generous company benefits Apply in person Personnel Dept 5th floor from 10 a m to 4 p m Mon through Fri
J. C. PENNEY CO.
13th & O St
An Equal Opportunity Employer 16

Now hiring people with good work record Considering full time permanent applicants only Must be in good physical condition Heavy lifting required Minimum starting wage $2 50 per hour for day shift $2 65 per hour for night shift Both shifts open Interviews 1 5pm Snyder Fiber glass 4620 Fremont St 9

Large law firm has immediate opening for experienced receptionist Should be neat personable with good telephone voice and ability to meet and recognize clients readily Typing experience required Call 475 6761 Ext 228 for appointment An equal opportunity employer 16

DO YOU HAVE
an interest in Interior Decorating?
Our growing business needs a bright intelligent person for the installation of custom draperies & related items WE will train for this part time position with possibility of becoming full time as volume increases Must be able to work a varied schedule Transportation provided as well as many company benefits
ALSO AVAILABLE
in our Interior Decorating Dept
s a part time position for someone w th a flare & interest in becoming an interior decorator You must provide your own transportation Mileage is compensated for as well as on the job training Schedules must be flexible to fit any hours with possibility of hours becoming full time as vol me demands Large company w th many benef ts
Send resume to P O Box 80057, Lincoln, Neb An Equal opportunity employer 16

General Secretar a
Central Telephone & Ut t es orp has immediate secretarial openings te ephone marketing & gas pur hasing departments
Good shorthand & typing skills re ired Some experience or bus ness s hool training helpful Excellent benefits with salary based on exper e if you seek a job with variety Central Telephone office 473 8485 An Equal Opportunity Em ployer 16

615 Help Wanted Men or Women (commission sales etc)

TELEPHONE SALES
[illegible] 475 7[illegible]

Attention
Make extra money
For vacation
SELL JOURNAL STAR NEWSPAPERS
After school s weekends good downtown corner Have plenty of your own spending money We tra you & give you good sup rv s on
APPLY IN PERSON TO MR PATTON
STREET SALES DEPT
Journal-Star Printing Co.
929 P St 28*

Students Earn part me money [illegible] 4 578 [illegible] 477 2178

615 Help Wanted Men or Women (commission, sales, etc)

Position available to sell new service in western Iowa & Nebraska Earning potential great Ideal for person who already travels Reply PO Box 2634 Lincoln 68502 11

C. G. Smith
C G SMITH COMPANY is looking for experienced professional sales people who would like to join one of Nebraska s largest real estate companies Large new construction program along with brokerage homes and apartment rentals await our salespeople For a confidential interview call Doug Dworak at 432 5302 9c

Career Opportunity with Shaklee products full or part time 489 0214 A

620 Help Wanted Women (guaranteed salary)

GROUND FLOOR OPPORTUNITY
AAA Company expanding in Nebraska and Iowa is appointing local representatives to represent them in their area with a program of unbelievable sales appeal on a prestige basis Those men selected will be trained at our expense All work by appointment in your area Current personnel earnings in excess $2 000 a month For local personal interview send brief resume to Century Square Court 620 N 48th Suite 303 Lincoln Nebr 68504
PS Also have two openings for District managers 11

Housemother UNL Sorority house Send background to 1909 So 33rd Lincoln Nebr 68506 27

MODELS—BETTE BONN
(Our 24th Yr in Lincoln)
All Ages Sizes Types See our Models Pershing Auditorium Events Fashion Shows Cliffs Fashions Nebraska Clothing Penney s No training fee for pros
Terminal Bldg 432 1229 13*

WAITRESSES
Russian Inn
Day & eve hours excellent working conditions Good starting pay Call 435 9274 for appointment 2

DANCERS
Full & part time excellent working conditions & pay Please apply in person
Pent House Lounge
2416 O 3

Secretary Receptionist
Openings for full time secretary receptionist position requires short hand typing dictaphone & able to greet & meet the public Experience helpful but not necessary Good working conditions liberal store benefits Apply 5th floor Personnel Dept
BRANDEIS
LINCOLN
An Equal opportunity employer 6

WAITRESSES
Day hours Immediate opening No Suns or holidays Apply in person Nielson s Restaurant 2332 O 26*

Cleaning Lady Wanted
Lady with experience in cleaning offices 5 days a week 5 30 to 8 30pm Good opportunity for advancement to a full time job for the right person Call Modern Sanitation for appointment 489 6008 7

NURSE AIDES
Training class starts Mar 7 6 45am 3 15pm 3pm 11pm 11pm 7am shifts needed Apply in person Madonna Professional Care Center We are an Equal Opportunity Employer 8

Bookkeeper part time bookkeeping knowledge required For appointment call Mr Scott 477 1391 9 11am 8

WAITRESS
7 30 4pm No Sundays or Holidays No phone calls 2645 Adams 8

Beautician with experience for Lucile Duerr House of Style & Wigs at 3912 South St 488 6911 432 1006 9

WAITRESS
Full time days Paid vacation profit sharing Apply in person Reuben s 90 Gateway Plaza
An Equal Opportunity Employer 9

CLERICAL
Permanent Positions
No Experience Needed
5 day 40 hour week
Apply9 9 to 3
A C Nielsen Company
200 No 11th Street
An Equal Opportunity Employer 4

Wanted Part t me cashiers ticket takers usherettes concession attendants n ght & day hours ideal for students moonlighters & housewives Apply n person General Offices Pershing Auditorium 11

AT TRAVELER s
Day Waitress 6am 2pm Night Waitress 6 30pm 2 30am $1 60 per hour 4040 Cornhusker 11

General office help w th typing & accounting experience See either Mr E Ker r Mr Ferguson at Mo [illegible] 520 West O 435 [illegible] 11

BEAUTICIAN NEEDED
Apply at the Beauty Inn 2632 No 48 434 2884 12

Waitress needed Part time Day hours Mon Fri Apply in person Sh [illegible] Restaurant 3822 Normal 488 [illegible] 12

DAY DISHWASHER
Excellent working conditions good [illegible] Apply in person [illegible]
Ruppert's Pharmacy
7th & N 1

[illegible] Fine opportunity for a [illegible] organized person w th [illegible] communicative & secre [illegible] Shorthand preferred but [illegible] typing & figure ab [illegible] knowledge of ac [illegible] bookkeeping also help [illegible] & good working [illegible] according to ability [illegible] 434 [illegible] 12

Wanted Female 18 yrs or older for [illegible] time or [illegible] work Must apply [illegible] Clover Auto Supply 2229 O St See Per 12

CAFETERIA CASHIER
Excellent opportunity for ind v dual looking for a full time permanent position Must have high school education Previous experience preferred Good with figures Hours 7 am 7 30pm Working some weekends Apply personnel office 9am [illegible]
ST ELIZABETH COMMUNITY HEALTH CENTER
An equal opportunity employer 12

WAITRESSES
Receiving applications neat married women for day & night shift work apply in person at
Village Inn Pancake House
66th & O 7

WAITRESSES
Receiving applications neat married women for day & night shift work apply in person at
Village Inn Pancake House
29th & O 7

620 Help Wanted Women (guaranteed salary)

WAITRESS
Experienced Shoemakers 4500 West O 9

Bookkeeper & general office worker Must be proficient in double entry bookkeeping system Diverse responsibilities including typing 432 3385 Home Builders Association of Lincoln 9

Full time waitress day hrs Good starting pay & company benefits Apply in person 9 5 Mon Fri Kresges Gateway No phone calls 9

Cleaning Lady Wanted Apply in person please Colonial Inn Motel 56th & Cornhusker Hiway 9

Experienced beautician Erna s Beauty Salon 466 7908 9

NURSE AIDE
11pm 8am shift Holidays vacations & sick leave pay Insurance program Call 435 8606 9

CASHIER/PHONE GIRL
Young woman wanted accurate pleasant personality Must know Lincoln Must be 20 or over Eves Suns Holidays Apply in person after 3pm 115 So 25
CHICKEN DELUXE 4

Local Physicians office desires 2 experienced medical transcriptionists 37½ hour week Send resume of qualifications to Journal Star Box No 98 10

Experienced beauticians wanted full time or Sunday only call 434 4115 10

Young lady are you ready to go back to work part time? Executive secretarial experience (shorthand necessary) Mon Fri 1 5pm Please send complete resume J Greg Smith Associates 1202 First National Bank Building Lincoln NE 68508 or call 477 1976 8 12 31

ALICE'S RESTAURANT
Waitress positions now available for lunch & afternoon shifts excellent salary + tips Contact Mrs Schroeder 4013 So 48th 13

Cashier — Evenings full time please apply in person call 488 5353 or 434 8029 for appointment 84th & O Drive in 12

Lady with sewing knowledge for clerk Must be able to work days evenings & weekends 25 30 hrs Can work into full Apply Fabrific Store 2437 So 48 7

One part time cashier nights & weekends Apply anytime between 10am 6pm Famous Footwear 3534 So 48 15

Night waitress — Only dependable need apply Clark s Compass Room Municipal Airport 15

PATIENT REGISTRAR
Do you like meeting people? We have a permanent part time position available in our Patient Services Dept working primarily weekends Hours 7am 3 30pm Saturday & 3pm 11 30pm Sundays Apply personnel office 9am 1pm
ST ELIZABETH COMMUNITY HEALTH CENTER
An equal opportunity employer 15

OFFICE GIRL KARDEX
Responsible position in nice office atmosphere Previous experience preferred but can train right person Company benefits Come to 801 N St — ask for receptionist
R L WHITE CO 15

REGISTERED NURSES
Full time permanent position available in Lincoln newest Health Care Center We need 2 experienced ante partum & 1 experienced in OB post Rotating shifts
ST ELIZABETH COMMUNITY HEALTH CENTER
An equal opportunity employer 15

REGISTERED NURSES
Positions are available Modern 150 bed hospital Excellent salary & fringe benefits Contact Personnel Director Mennonite Hospital 1110 No 10th Beatrice Nebraska 68310 Or call (402) 228 3344 9

Part time waitress wanted call 435 2902 for appointment 16

Middle aged woman wanted for bookkeeper Past experience necessary Starting salary based on previous experience & knowledge of working with data process accounting Please call Mrs Hahn 477 3787 for appointment 16

MODERN PERSONNEL
3867 Normal Blvd 489 0316
Call Mary Bradford

ACCOUNTING CLERK	$417
BILLING CLERK	$364
OFFICE CLERK	$350
MTST OPERATOR	$400
REVENUE CLERK	$350
CUSTOMER SERVICE	$360
RECEPTIONIST	To $500
programmer analyst $800 AGRI	
MANAGER TRAINEE	
MEDICAL SALES	Open
SUPERVISOR TRAINEE	$625
MANAGER TRAINEE	$600

GENERAL Employment SERVICE
911 Stuart Bldg
13th & P 435-2127
OFFICE MANAGER — Mature supervisory abil ty Insurance experience helpful $550 ANN 477 9208
SECRETARY Some college Arts area preferred Lot of phone work Some experience $500 SHARON 435 2127
GENERAL OFFICE — Some experience in stocks oor investments helpful Lite type $400 ANN 477 9208
ACCOUNT CLERK Legible handwr ting some bookkeep ng background lite type $350 + SHARON 435 2127
CLERK TYPIST Several openings type 50 average Lot of variety $350 ANN 477 9208
CLERK STENO — Lead gal experienced outgo ng personality Receptionist duties $450 + SHARON 435 2127
GENERAL CLERK Mature train in several areas no type good benefits $360 ANN 477 9208
CLERICAL — Good spot for beginner no type $312 + SHARON 435 2127
• • • • • • • • • •
COUNTER SALES Farm background helpful mechanically inclined $5040 ANN 477 9208
MULTILITH OPERATOR — Must have experience good location $6000+ SHARON 435 2127
MECHANICAL DRAFTSMAN — 2 years experience chance for advancement top benefits $6000 ANN 477 9208
MANAGEMENT TRAINEE — Some college must be aggressive move up to management $6 000 SHARON 435 2127

ACTION PERSONNEL SERVICE
412 Anderson Bldg
12th & O 477-9208

620 Help Wanted Women (guaranteed salary)

Nurse Aide
7am 3pm meals furnished Holiday & vacation pay insurance program
MILDER MANOR NURSING HOME
1750 So 20th 475 6791 1

GALLEY TECHNICIAN
We have a permanent full time position available in our ultra modern Health Center preparing patient meals in our ready foods kitchen Work 4 days a week 7am 6pm on rotating days Excellent employee benefits Apply personnel office 9am 11pm
ST ELIZABETH COMMUNITY HEALTH CENTER
An equal opportunity employer 12

Opening for secretary typist in estimating department Position requires typing accuracy & proficiency in mathematics Call 477 3711 ext 217 for interview & deatils 13

VEGETABLE PREPARATION
This job involves cooking & preparation in our Food Service area You must be neat & clean in your appearnce & work habit s This is a full time job with paid vacation & other company benefits
BISHOP BUFFET
Gateway
An Equal oportunity employer 13

TURN PARTY PLAN EXPERIENCE INTO CASH!
If you have ever sold or managed salespeople on the party plan you may qualify for a groundfloor opportunity in this area now Fashion Wagon of Minnesota Woolen Co offers more for salesperson hostess and manager Investigate the differences See why Fashion Wagon had an average of over $201 00 sales per party in 1972 For details in confidence call Mr Moore toll free at 1 800 346 0081 8

SECRETARY
RADISSON CORNHUSKER HOTEL
13th & M
Good typing skill required guaranteed monthly salary Excellent fringe benefits
apply Personnel 2 4 30 13

Reliable Employment
627 Sharp Bldg
13th & N 477-6008
SUPERVISOR — SOME BANKING BOOKKEEPING OR EDP background Deal tactfully with public $425+ SHERRY LEE 477 6008
BOOKKEEPER — New company needs gal with experience & initiative Chance for promotion $600 SHIRLEY DODD 477 6907
CREDIT CLERK — Help in several areas lot of public contact no type $375 SHERRY LEE 477 6008
GENERAL OFFICE — Congenial group lots of variety lite type $325+ SHIRLEY DODD ½7⁄8⅞+¾&?⅞
CLERK STENO — Pleasant smile typing lite shorthand some experience free parking $400 SHERRY LEE 477 6008
CLERICAL — Several openings no type good chance to start in office work $325 SHIRLEY DODD 477 6907
FIELD REP — Insurance experience service financial ac counts & transportation firms $10 000 plus car & expenses LYNN LYDICK 477 6008
ACCOUNTANT — Will train sharp college graduate no experience needed $8-00 ANN JONES 477 6907
PROGRAMMER — 1 2 years experience Cobal RPG IBM 360 To $8 000
(Also need trainee with good schooling IBM 360 30) LYNN LYDICK 477 6008
CLAIMS ADJUSTOR — Bus Ad degree farm background helpful Would consider experience with a higher salary $7200+ ANN JONES 477 6907
MANAGEMENT TRAINEE — High school plus some college or experience in business field Good benefits $6 000 LYNN LYDICK 477 6008
SALES REP — 2 openings 1 for Health & Accident & 1 for Individual pension STRAIGHT SALARY NOT COMMISSION Experienced $8 000 $12 000 ANN JONES 477 6907

Reliable Employment Service
2000 O St 477 6907
Free Parking

A Better Career 614 Terminal Bldg
10th & "O"
475-6271
Placement Service

BEGINNER
If you are re entering or looking for your first office job this position offers variety & plenty of opportunity to advance Start $346 mo
EXECUTIVE CALIBER
The employer in this case Delegates Author ty He wants an efficient secretary who can take complete respons bility when he is gone Must have 3 or more yrs exper ence Shorthand needed Advance from $500
STOCK TRANSFER CLERK
Do you have some exper ence with investment or brokerage company? Or want a change? Solid company needs you $400
BOOKKEEPER
Brand new company needs good organ zer who can keep several sets of books P L statements payroll etc Free parking Up to $650
PROGRAMMER
Fine prestigious company needs someone with at least 1 yr experience in Coba & or RPG IBM 360 Advance from $6 8 000
SALES TRAINEE
National company with excellent benefits needs dependable person to take care of established customers No over night Vehicle furnished & ½ of fee paid by company Some previous route sales helpful $7 200
CUSTOMER SERVICE MANAGER TRAINEE
College degree preferably in Marketing or Business Administration Well established company offers plenty of opportunity to advance $7 200
GROUP INSURANCE SALES
Traveling by plane in western part of U S to help close group insurance sales This is a salaried position but person should have sales ability $7 500 9 000
SHOP MANAGER
Fine solid company needs experienced body & fender person who can make est mates Some supervisory ab lity desired Salary w de open
WAREHOUSE TRAINEE
High school d ploma & des re to earn business from bottom up National company s branch managers a l start here Farm background helpful Start $5 200
TRAINEE
Fine local company will train this technical pos tion to stable person w th farm background Just good common sense & reliable worker needed Start at $6 240
CALL 475-6271

620 Help Wanted Women (guaranteed salary)

Wanted Cook for Fraternity house to start next fall Send Resume Journal Star Box 114 16

Part time—Lady to work in Delicatessan Hours 4 7pm Monday Friday All day Saturday Top wages Apply Trixies IGA Foodliner 1300 K 432-2321 16

Experienced waitress afternoon weekdays mornings Sat Virginia s Cafe 2630 Orchard 16

Wanted - Full time waitress No phone calls No phone calls Lodge Tavern 2135 O 16

Counter girl for part time work writing contracts answering telephone No experience needed
28th & A 435 3528
UNITED SUPPLY & RENTS 16

MINOR SEWING & general work in Dept
Paramount Laundry & Textile Services
837 So 27 5

NEEDED
Dictaphone Typist
ELECTRONIC EQUIPMENT SUPPLY COMPANY
Lincoln Air Park West
Building 1028
Call 799 2417
M F E O E 16

RN-LPN
Our leading extended care facility has an immediate opening for RN LPN Full time 3 11pm Excellent working conditions & company benefits for the professional nurse who enjoys a challenging position Apply Americana Nursing Center 4405 Normal Blvd 16

NURSE AIDES
Tabitha needs Nurse Aides full time 3 to 11 shift Apply at 4720 Randolph phone 489 3837 An Equal opportunity employer 16

625 Help Wanted Women (commission, sales, etc)

Personable women needed who wish to earn $20 $40 extra income for 8 12 hours a week Call 466 5817 for interview 10

PART TIME — 8 ladies choose own hours $20 to $50 week Call Watkins Products before 10 30am 435-3820 13

AVON CALLING
AVON REPRESENTATIVES GET MORE out of life Meet new friends while you sell products of the world's largest Cosmetic company in your spare time near home Call 432 1275 (No 18) or write Journal Star Box 104 8c

630 Help Wanted Men (guaranteed salary)

Will train man- to service mobile homes Mobile Home Ranch 520 West O 8c*

Security Guards — Bondable & good character Good wages Apply 3130 No 11 16*

Wanted Truck drivers 3 years experience with diesel semis Contact Orville Wise Crete Nebr 826 3368 2

Experienced auto body repair man commission or guarantee 5 day week paid vacation other benefits Moving soon to all new shop 435 4890 for interview Tracy Auto Body Repair 3

2 part time openings must be able to work a minimum of 20 hrs per week 475 7940 7

BOILER OPERATOR
3rd or 2nd class license preferred National company with liberal fringe benefits Crete Ne Phone 826 2176 8

NIGHT SECURITY GUARD
Need a full time night security guard over 40 years Ideal for active retired man Experience not necessary liberal company benefits included Apply 5th Floor Personnel office
BRANDEIS
LINCOLN
An Equal opportunity employer 25*

KITCHEN PORTER
Full time permanent position available in the Foods Service Dept of our Health Center Work in the beautiful new kitchen area Hours 11am 7 30pm Mon thru Fri Apply personnel office 9am 1pm
ST ELIZABETH COMMUNITY HEALTH CENTER
An equal opportunity employer 5

Feed lot help wanted Foxley & Company 2½ miles south of Mead NE 624 2995 8

Full time Service Station Attendant — Mechanically experienced References Apply in person Johnson s Texaco 27th & Stockwell 8

Wanted — Full & part time help all shifts must have good local references experience preferred not required chance for management position if qualified good starting wage plus commission See Mr Rhoden for personal interview only Rhoden s I 80 66 service I 80 & Hwy 77 8

JANITOR WANTED
6 8 hrs daily Ideal for retired gentleman capable of cleaning Apply in person Lincoln Carpet Mills See Fern 9

Mobile Home Salesman needed immediately Excellent working conditions good benefits Apply in person at
ISEMAN MOBILE HOMES
3100 West O 9c

MANAGER TRAINEE
Dial Finance has opening in local branch for ambitious aggressive person to learn our business Unusual opportunity for qualified individual High school education pleasing personality Some experience in meeting the public Can advance rapidly to position of executive staff Good starting salary & unusual program of employee benefits Apply at 5609 O 9

BUSBOY
Full time days Paid vacation profit sharing Apply in person Reuben s 90 Gateway Plaza
An Equal Opportunity Employer 9

DRIVERS
Full time day drivers needed at Yellow Cab Company 6 day working week Must be over 21 years of age & have good driving record also Lincoln resident for the past year Apply in person 206 No 7th 9

DRAFTSMAN
Immediate opening for Structural Steel Detailer This is a career position which consists of detailing structural or miscellaneous steel items for buildings & bridges Structural drafting experience is required along with a good knowledge of trigonometry logarithms & welding symbols Knowledge of structural engineering fundamentals is desirable Apply in person
LINCOLN STEEL CORPORATION
545 West O Lincoln Nebraska 9

630 Help Wanted Men (guaranteed salary)

Dispensing optician Experience preferred Send resume to Ray L Bowmastor Sears Optical Dept Box 5366, Lincoln, Neb 68505 7

AUTO PAINTER
Need good man for this job 5 day work week Insurance benefits paid vacation Apply in person to Al Zach at
MISLE CHEVROLET
50th & "O" 10c

CPA with 2 or more years experience for Nebraska CPA firm, Must be willing to relocate, write Journal-Star Box No 99 10

ARC WELDERS MIG
Full time permanent employment Brownie Manufacturing Inc 18th Ave, Hiway 6 Waverly, Nebr 10

Young man for food service management training Prefer some college education & food service background Call Mr Summers 643-4375 for an interview 11

Assistant for mens wear dept Apply in person 10am 4pm 4601 Vine 11

Man for warehouse & delivery, steady employment references, Jacobs Service 432 4224 11

Wanted — Part time custodian ideal work for moonlighters students day & night hours apply in person Building Superintendent, Pershing Auditorium 11

End dump Euclid driver Schwarck Quarries 432-4464 11

GASOLINE ATTENDANT
Full time gasoline attendant to gas fleet of trucks See Mr Ray Schildt 7th & M 432 1326 11c

AT TRAVELER s
NIGHT BUSBOY
Could Live In 4040 Cornhusker 11

BUSBOYS
Day & night shifts neat reliable, apply in person
Village Inn Pancake House
29th & O 7

The Lincoln Joint Apprenticeship Committee wished to publicly announce that applications for apprentice training of the plumbing and pipe fitting industry will be available April 1st thru April 30th 1973 between the hours of 8 00 a m to 4 30 p m These applications may be obtained at the office of the Local 88 4625 Y Street Lincoln Nb 12

EXPERIENCED MEAT CUTTER
Phone 434 8336 ask for Pat 12

BUSBOYS
Day & night shifts neat reliable apply in person
Village Inn Pancake House
66th & O 7

Brake & front end mechanic — Lincoln company seeking qualified alignment & brake mechanic Outstanding income + all paid company benefit program Write to Journal Star Box No 105 16

Wanted — Meat Cutter — Experienced, fast promotion to manage ment good future for right man 434 8336 12

ROUTE TRAINEE
Man interested in sales & delivery work Must have good driving record references & clean appearance Paid vacation & group insurance Call Ernie Hudson 432 7862 for appointment
PEPSI COLA BOTTLING CO
643 So 25th 12

SET-UP SCREW MACHINES
Experienced or set up of comematic multi spindle screw machines Second shift Best of pay & fringes
CUSHMAN MOTORS
OMC LINCOLN
900 No 21
An equal opportunity employer 7

KITCHEN CUSTODIAN
Permanent full time custodian needed immediately for care of equipment & assist with supplies & invoicing in Dietary Dept Hours 9 30-6 5 days Call for appointment 9am 4pm Monday Friday
LANCASTER MANOR432 0391 Ext 26
An equal opportunity employer 12

BODY REPAIR MAN
Experienced paint & body man to work in modern shop must do top quality work good salary group insurance paid vacations must have own hand tools Apply in person Wenzl Body Shop 12

Need experienced air conditioning refrigeration & heating serviceman apply To Journal Star Box No 109 13

Neat young man over 18 with pleasant personality to work afteroons Full time this summer Good driving record Apply William's Cleaners 2541 No 48 13

MAINTENANCE CRAFTSMAN
Applicants need 2 5 years of industrial experience with emphasis in welding & maintenance machinery usage lathe pipe threaders drill press etc Excellent fring benefits program Apply in person at personnel office 8am 3pm Mon thru Fri
QUAKER OATS CO
302 Pierce St Omaha Nebr
An equal opportunity employer 7

PORTER & MAINTENANCE
Are you looking for part time evening work? The hours 6pm to 10pm doing routine kitchen clean up & small maintenance jobs Apply in person only
BISHOP BUFFET
GATEWAY
An Equal opportunity employer 13

Attendant needed -over 20 midnight to 4am Friday & Saturday 6 to midnight Sunday Golden Que 1907 O 13

FRY COOK
Monday Saturday Pershing Cafe 1439 O 13

Mechanic or mechanic helper needed carburetor tuneup brakes & front end work will train on GI Bill apply or phone 432 1710 Fish Carburetor & Tune Up 19th & P 2

MACHINE OPERATORS
We have immediate openings for brake operator helper shear operator for helper & warehouseman for our steel fabricating plant Apply in person
LINCOLN STEEL CORP
545 West O
Lincoln NE 13

LAUNDRY DRIVER
Established Commercial Route
GOOD DRIVING RECORD NECESSARY
Permanent full time employment
Apply in person
Paramount Laundry & Textile Services
837 So 27th 2

Man for yard work & handy work 423-6341 13

2 part time drivers needed for afternoon paper route also full time truck driver 5 days a week Inquire at 254 So 19 488-2767 for appointment 13

Installer Dependable with supervisory ability Over 21 Acetylene torch experience Apply between 5 6pm Midas Muffler Shock & Brake Shop 2118 N 13

630 Help Wanted Men (guaranteed salary)

Experienced checker & stocker wanted, apply in person B & R IGA, 1709 Washington. 13

BAIR CO. BUYER
Purchase raw materials — parts & equipment schedule production & inventory control Normal fringe benefits
434-9121 4555 No 48 13

MANAGEMENT TRAINEE
Debit insurance company has immediate opening for 1 person Starting salary up to $150 per week plus commissions Excellent training program & security program Please call 466-5705 for appointment After 4pm call 799 2555 7

Service station attendant, apply in person, DX station 730 West Cornhusker 15

All around experienced full time help mechanical experience preferred, no evenings or Sundays good opportunity for right man Salary depends on experience White s 66, 3291 Holdrege 15

DELIVERY MAN
Wanted — Immediately Apply Mr B s IGA, downtown 1020 N St Full time Must know city Able to drive straight stick truck 15

Semi truck driver for grain hauling Bentzinger s Martell 794-5455 15

Plant Worker — $2 50 per hr Midland Packaging Corp Building 1120 Air Park West 15

Dependable fork lift drivers needed for shipping & receiving department Day time hrs Apply in person Lincoln Carpet Mills, Bldg 1580 Lincoln Air Park Ask for Mark 8

Semi drivers Running to East Coast Good pay good benefits Start immediately Cold Wave Food Express 980 West Cornhusker call 475 5908 15

FULL TIME
Service Station attendant — for 3-11 30pm shift $1 85 per hour Uniforms furnished Must be mature & bondable Company benefits Apply Dividend Bonded Gas 16th & P 15

Garbage route helper dependable married man year round work 466 1235 15

Busboy wanted 10am 3pm call 435-2902 for appointment 16

Electrician — Wireman or major appliance repairman Permanent guaranteed wage Allied Electric Co 1418 "O St 16

Able bodied young man for evening delivery work Apply Romano s 226 No 10 after 3 30pm 16

NEBRASKA LITHO CO Building 1025 Lincoln Air Park West
Van Driver for deliveries & general help in Bindery Good company benefits Chance for advancement
799-2438 16

GENERAL FACTORY WORK
A man to repair wooden cases & do general factory work This is an ideal job for a semi retired man wanting to supplement his income Apply in person only Pepsi-Cola Bottling Co 643 So 25 16

Assembly line worker, must be able to solder & lift 100 lbs Start immediately Electronic Equipment Supply Co Lincoln Air Park West Bldg 1028 799 2417 M/F E O E 16

BUS DRIVER
Light maintenance Sat & Sun Must have good driving record Eastmont Towers 6315 O St 16

POLISHMAN NEEDED
New car polishman must have buffer experience & cleaning cars for delivery Apply in person to Buss at
MOWBRAY BUICK
421 No 48th 9c

DAYTIME BUSBOYS
Apply in person 9am 4pm Elks Club 15th & P 16

FEEDLOT COWBOY
Experienced cattle checker for work in commercial feedlots Good salary paid vacation hospitalization & retirement plan Write or call Roberts Cattle Co Lexington Neb 308 324 5510 days 308 324 5489 eves 13

DELIVERY & INSTALLATION MAN
Helper needed on our delivery crew for local delivery & installation of TV & appliances 5½ day week paid holidays sick leave and vacation $100 week
TELE TEK TV & APPLIANCES
2801 Cornhusker Hwy 467 2524 13c

MEN FOR LAWN
service work must be able to assume responsibility Call 9am & 5pm 466 2035 16

NEEDED
Full time employee to do sales work stocking and delivery
Apply in person
Van Sickle Paint Co
143 So 10th 10

KITCHEN HELPERS
Late evening hours ideal for University students 3 evenings per week contact Kenneth Tally
SCOTT S PANCAKE SHOPPE
1275 So Cotner 488 0475 between 9 & 11am 16

635 Help Wanted Men (commission, sales, etc)

Local manufacturer is interested in expanding its retail sales force Young man with or without experience are needed Car is essential 1st year income potential $15 000 Call 467 1269 ask for Sales Manager 10

SALESMAN
Recreational Vehicles
Large commissions paid daily Get in on the ground floor
Executive Motor Homes
427 So 13 432 0203 11

USED CAR SALESMAN
Some experience in selling preferred Neat & able to meet public Good opportunity for right man Company benefits See Mr Dietrich 1700 P St
DuTeau Chevrolet Co 12

PRESTIGE CAREER
A secure future now available to high quality man seeking greater growth potential & a genuine prestige career We seek 1 ma who has successful sales or business experience & can deal w th people This is a highly paid profession & no travel is involved For full details call Lincoln Memorial Park 477 3769 for personal interview 13

AN OHIO OIL CO offers opportunity for high income PLUS cash bonuses convention trips and fringe benefits to mature man in Lincoln area Regardless of experience air mail E J Baker Vice Pres American Lubricants Co Box 696 Dayton Ohio 45401 7

635 Help Wanted Men (commission, sales, etc.)

University or college students, part time sales work commission only 489 1785 14

RETAIL ROUTE SALESMAN
Home service milk route married, minimum age 21 5 day week off Saturday & Sunday, high school graduate paid vacation, must meet dress code insurance, retirement plan Apply in person to Gane Bartu
FAIRMONT FOODS CO
2823 No 48th
An equal opportunity employer 15

Retired couple to live in & manage small furniture store Free living quarters in building Call Jack O' Donnell 467 1105 8

645 Situations Wanted

Will do ironing mky home 15c ea 6302 Platte 434 5759 4

Boy 19 wants work willing to try almost anything 432 7395 8

Ironing pickup and delivery Reasonable 432-6115 11

Care for elderly lady in my home 477 3327 12

B S C E P E
4 yrs experience Hiway & drainage projects Surveying Construction Design estimating programming etc 489 9401 10

Want to do typing reasonable rates 434 0341 13

Electricians helper looking for work Lincoln area previous experience 434-5328 14

WORK WANTED — Middleaged couple wants employment as hostess and maintenance of apartment complex Write Occupant 1216 Laramie Alliance Nebr 69301 15

Cleaning by the hour 781 6571 10

Help ? Bring ironing weekly semi monthly however 1301 Washington 477 4834 5

650 Child Care

Dependable babysitting College View Area beginning Febr 19 No infants 475 0084 9

Will babysit infant weeknights my home 477 1896 3

MARY MOPPET S
Day Care Center
489 9102 466 6341 475 8557 25c

Wanted Babysitter my home 3 afternoons a week 477 3580 1830 F 8

Babysitting my home one pre school Days $15 434-0013 28*

Dependable babysitting College View area no infants 489 1958 9

Babysitting my home fenced yard 2201 So 47th 489 4953 9

Rosemont Day Care Center 2600 North 70th Pre school program for children 2½-5 years Open 6 30am 6pm College trained teachers & new building Openings available Call 466 5123 9

Licensed day care full time 3 years or older Belmont 477 5997 11

Babysitting — Licensed day or night any age 434 2535 11

Will babysit infants or toddlers my home 1560 No 23rd 432-8997 12

Will do babysitting Harbor West on SW 15th 475 5229 12

Babysitting days my home 1 child to 5 years 477-9121 12

Licensed babysitting my home Excellent references 13th & South 477 3021 13

Attention — Loving care 1 child my home weekly 423 5231 14

Babysitting Belmont Area, 435 6651 9

Babysitting — my home — 1 infant — 2 blocks from Prescott School — phone 432 5703 16

Babysitting 3 11pm in Bryan area infant welcome 489 3910 14

Babysitting my home vicinity 48th & Cornhusker Infants & pre schoolers 467 1646 16

Experienced babysitting infant preschool Preschooler my own 23 & N 477 9068 16

Babysitting wanted day or night Salt Valley View area 435 2547 12

BABYSITTING Days 53rd & Colby 434 7996 11

Evening hours & Sunday grocery clerk must be reliable Write Journal Star Box No 108 13

Rentals

701 Housing Rental Agencies & Service

NEAR CAMPUS
432-7671
Students welcome 1 bedroom furnished apt $80
All utilities paid efficiency apt $60
Only $70 all utilities paid nice efficiency
2 bedroom furnished apt Only $110
3 bedroom unfurnished houses $100
RENTAL HOUSING 309 No 27 7c

RENTAL GUIDE
Licensed by
Nebraska Real Estate Commission
FURNISHED
8 Efficiencies $50 $100
1 bedroom apartment nice $100
UNFURNISHED
2 bedroom duplex South $130
1 bedroom clean house $100
2 bedroom house & basement $120
1033 K 12 7pm 475 4102 16

704 Apartments, Furnished

2429 "O" 432-8000
ACE TV RENT A TV
B & W Color & Furniture 9c*

2000 J
2 Bedroom furnished Excellent location $195 plus electricity plus deposit Lease 423 2764 10*

1332 So 11—2 bedrooms new kitchen ceramic bath shower new furniture air $180 suotable 3 girls 488 9017 19

1 BEDROOM
623 SO 18TH
New twins or king lots of super furniture Locked entry & intercom eliminates hassle Buses mini-bus, bike hike or hitch We pay all utilities $165 Available March 1st
432 0068 488 1731 477 3617 22

CAPITOL CITY VILLA
2501 "N"
One bedroom apartments unfurnished or furnished, utilities paid, electric kitchen drapes, full security intercom system 477 5390 16*

24TH & O
AVAILABLE NOW — Large one bedroom Utilities paid Furnished Girls or married couple 432-3151 for appointment 19c*

3233 So 14 — Beautiful 1 bedroom Appliances $152 No children pets 19

12th & P-Eagle Apts
Choice efficiency $67 50 21c*

New—930 C
2 bedroom lots of closets air conditioning new furniture shag carpet $200 plus electricity deposit & lease Couple or 2 3 girls preferred Available anytime Appointment 423-2663 23*

704 Apartments, Furnished

314 So 12th — Clean & neat efficiency apts Adults, 30 years & over Call for appointment 477-1511 25*

1 bedroom apartments, $85, $100, $115 Large, Capitol area 1½ bedroom, $152, utilities paid, 489-4422 27*

16th & Washington — 2 bedroom furnished apartment, available March 1, $180 plus utilities, 432-3267 489 4491, 489-8705 8

1645 Washington — Large carpeted living room carpeted bedroom, new kitchen heat furnished $135 a mo + deposit Shown by appointment RORABAUGH REALTY 488-9726 28c

Modern 1 2 & 3 bedroom mobile homes 2625 No 9th 477 6563 28*

3022 So 17th — Apt nicely furnished utilities paid $150 423-4115 9

3145 S — Large upstairs 2 bedroom couples (1 child) no pets $125 434 5441, 434-5653 9

a 09933 7045
1 bedroom apt 913 So 12th prefer working girls 475-9868 475-8938 9

Leighton & 53rd — 4 room apartment available Mar 1, Wesleyan area utilities paid except electricity $125 deposit adults 466 1356 11

2924 So 48 — 1 bedroom furnished central air busline, laundry utilities paid $120 489-2031 10

Caretaker position middleaged couple exchange duties for 1 bedroom apartment 432 2407 489 3603 10

929 So 11 — 1 bedroom washer dryer Working girls couple 435 8628 10

146 W E — Furnished utilities paid 1 bedroom $105 plus deposit 423-4138 10

835 So 11 — 5 bedroom house 1½ baths working girls 435 8628 10

Apt for girl to rent near Gateway 434 6147 10

931 G Newer 2 bedroom all electric a beauty 3 or 4 to share Mini bus 2 blks No children or pets $195 and electricity Lease and deposit 423 9260 after 8pm Or 432-8025 Apt No 12 31

2530 Que — One room efficiency first floor utilities paid gentleman $45 432 5824 31

1 & 2 bedrooms newer 6 plex available reasonable southeast 488 6854 eves 11

1835 D — Beautifully furnished large bedroom apartment Utilities Air $175 477 2854 11

202 So 27 — 2 bedrooms each with lavatory newly decorated completely carpeted Ideal for 3 or 4 to share $180 $200 including utilities & lease 477 9666 31

1332 So 11 — Remodeled 2 bedrooms ceramic bath new furniture Air suitable 3 girls $175 488-9017 11

52nd & Colfax — Basement apt 1 bedroom utilities paid $130 plus deposit 489 7564 11

730 So 11 — Basement 1 bedroom ceramic shower utilities $100 488 9017 11

Southeast — 3rd floor apt in private home suitable for single person or young couple $80 plus heat 477 1055 after 6pm 3

24th & Garfield — Attractive apartment utilities paid accommodate 2 $125 488-7191 14

2725 So 14 — 1 bedroom private entrance central air garage laundry $115 Appointment 435 4543 Available Apr 1 4

Available — Clean efficiency employed gentleman private entrance 432 0075 eves 10

1625 So 16 — One bedroom furnished utilities paid $150 489 1064 4

1035 So 17 — Palisade — Completely remodeled 4 rooms attractively furnished carpeted draperies utilities $150 435 2284 432 3610 4

Furnished 2 bedroom apartment carpeted new refrigerator utilities paid near Ag College, $145 466 5446 15

1 bedroom basement apartment married couple no children no pets 2500 Orchard 435 8260 15

1234 K — Large living room kitchen dinette bath large closet 477 3597 15

3 room basement apartment no pets 475 7492 15

4350 So 48 — Newer 1 bedroom air shag carpet balcony off street parking $135 488 2513 after 5pm 8

301 So 18
743 So 22
Available now 1 bedroom newly decorated new shag carpet & drapes nicely furnished Offstreet parking air & laundry facilities Cooking gas & electric $110 $135 + deposit 434 6421 466-4040 15

Available now — Havelock area large 3 bedroom remodeled new shag new furniture air conditioned parking $185 includes utilities 489 7847 15

877 No 26th — New ultra modern one bedroom $130 plus lights & deposit 432 4559 477 8356 15

4 rooms 1 bedroom carpeting throughout Immediate possession Real nice No pets $125 mo plus deposit Call 434 0163 after 5pm 15

APT SEEKING?
Lincoln's One Stop

BLACKSTONE 300 So 16	432 2475
1 Bedroom $107 62	
BRYAN 1235 K	435 6453
Efficiency $78	
HOLLY 1144 So 11	477 7075
1 Bedroom $91 74	
MANOR 501 So 13	432 2106
Efficiency $47 50	
PERSHING 1202 F	432 2198
1 Bedroom $106 50	
PIEDMONT GARDENS 1309 L	435 3241
2 bedroom $135	
REGENT 1626 D	432 2149
2 Efficiencies $70 each	
ROOSEVELT 511 So 13	432 5656
1 Bedroom $112	
SHURTLEFF ARMS 645 So 17	432 2120
1 Bedroom $127	
WOODROW 640 So 12	432 2103
Efficiency $76	

SHURTLEFF'S
1309 L 435 3241 7c

AVAILABLE NOW
Near new 2 bedroom completely furnished Central air laundry room Close to campuses 25th & W $185 plus depos t
C Wilcox Realty, 466-3283 8

1105 So 12 — Clean 1 bedroom carpeted couples preferred $95 + deposit 475 0209 5

Attractive 1 bedroom apt Close to town wall to wall carpet drapes $115 Prefer working couple 435 7640 8

Available April 1 205 No 28th spacious 2 bedroom utilities paid $135 488 7104 15

1710 D—3 bedroom apt $125 utilities paid couples no pets 408 4080 5

Deluxe 1 bedroom carpeted, drapes near new furniture private, central air utilities paid 434 5470 16

1 bedroom basement apartment private bath Ag college district Utilities paid Central air Married couple or 2 boys 2 girls $75 466 3421 After 6pm or weekends 11

1310 E — Completely re decorated 1 bedroom, available immediately all utilities except electricity $148 Married couples or working singles no pets 423 2850 16

2 bedroom furnished apartment Ut lities included Near Capitol $135 a month Call 434 1724 after 1 30pm 16

25th & R — Furnished efficiency $60 all utilities paid, 477 7984 or 489 7564 9

Capitol area—Pleasant spacious Air conditioner Parking Buses Responsible married couple no children pets 432 4814 16

634 A—2 bedroom $117 924 Garfield —2 bedroom $123 477 8273 16

TRAILER APARTMENTS
640 West Cornhusker No Pets
$70 & Up
Working Girls—Couples
See 5 8 Evenings 432 7931 5

704 Apartments, Furnished

33rd & Holdrege — Available large efficiency nicely furnished & carpeted $80, 488 3751 11

930 So 15 — 1 bedroom new furniture & carpet, 488-3751 11

Northeast — 2 bedroom furnished utilities paid $125 no pets 466 0158 12

2 room apt private bath private entrance After 12pm 475 4669 12

3 spacious rooms redecorated Heat water paid Middleaged women or couple Quiet No pets 475 4777 12

20th & G — new deluxe, balconies, swimming pool $200 466-6000 477 7249 12

4231 No 66th — Basement, 4 rooms redecorated $110 plus deposit utilities central air working married couple no children or pets 434-5137 12

Small well furnished apartment close to transportation & stores heat & utilities furnished, $100 per month 477 1623 12

3 room bachelor apt furnished clean utilities paid 2710 So 17 12

730 So 11 — Basement one bedroom Ceramic shower $100 utilities 488 9017 12

16th & D — Spacious 2 bedroom attractively furnished carpeting draperies Accomodates 4 $200 432 3610 435 2284 1

634 A 2 bedroom $117
924 Garfield 2 bedroom $123
2950 P 3 or 4 bedroom $143
Inquire at Address Listed 477 8273 12

Newer 1 bedroom
Brick heat paid $150
Art Johnson Realty 477 1271 1c

Available now Newly re decorated roomy 1 bedroom carpeted utilities paid $150 east campus 489 8874 13

245 NW 18—2 & 3 bedroom mobile homes $130 & $165 plus lights & gas 432 0228 2c

342 No 35—Cozy one bedroom 2nd floor carpeted panelling close to bus $110 utilities included By appointment only 423 6087 13

1 Furnished 2 bedroom Apt
CARIBBEAN APTS
Office No 218 477 2329 13

17th & J — Large efficiency nicely furnished air conditioned quiet pleasant available mature woman $85 488 1244 7

33rd & O — Cozy very nice 1 bed room second floor $100 utilities paid 488 6724 13

Near 31st & R — 1 bedroom cottage No children or pets $95 utilities paid 488 6724 13

514 So 10 — First floor 2 rooms air TV 488 5389 13

13 new 1 bedroom apartments appliances dishwasher 1965 G 475 8073 13

Basement Efficiency 17th & C $75 no pets 435 4051 14

707 Apartments, Unfurnished

2222 VINE—2 bedroom 2 bath apartments Furnished or unfurnished Singles we come Call 432 1484 days Evenings 475 8270 4*

20th & G — New deluxe 1 & 2 bedroom sound proof fire resistant balconies swimming pool $150 & up
JONES APARTMENTS
466 6000 477 7249 7*

917 Washington — Available Mar 1 Near new spacious 2 bedroom carpet drapes appliances Lease Deposit 477 5730 19

3250 So 12—New 1 bedroom deluxe apartment in Arapahoe Village Apartments Carpeted & draped with dishwasher & disposal Good storage Swimming pool & clubhouse $155 plus utilities 489 1329 19

1 000 sq ft in this new 2 bedroom apartment fully carpeted range refrigerator washer dryer garage $225 Lee Snyder 434 6609
AUSTIN REALTY CO 489 9361 11c*

Couples widows retirees new 2 bedroom 20th & G $175 466 6000 20

BRIARHURST
4600 Briarpark Dr
(48th & Highway 2)
Spacious Apartments in Southeast Lincoln Club house pool all appliances laundry facilities carpeting drapes 1 2 & 3 bedrooms now available From $148
FOR MORE INFORMATION
CONTACT MANAGER
489-2200
Boetel & Co
475-4588 A

2 39 A — 2 bedrooms dishwasher disposal air Heat paid $185 432 1093 18*

10th & C 1 bedroom modern decor $ 75 477 7730 or 477 8356 27

NEW 2 BEDROOM APT close in utilities paid $185
488 3174 799 2478 477 9198 22*

Available now — Large 1 bedroom carpeted $150 mo all electric kitchen 2915 No 53rd 488 2101 or 435 2038 22*

AVAILABLE NOW
Spacious 2 bedroom apartment GE kitchen separate dining room 2 baths private balcony bus to your door So 48 $175 488 1530 or 488 4 74 21*

56TH & VAN DORN
THOMASBROOK APTS.
Now Leasing
1 & 2
BEDROOM APTS
2 Baths
Fully shag carpeted
Central air
Draperies Furnished
Double Door Refrigerators
Continuous
Cleaning ranges
Dishwashers disposals
Papered Bath
Clubhouse Swimming Pool
Saunas
Weight & Exercise Rooms
Garages
MANAGER 489-9659
Tom Fellman Co. 18c*

Beautiful Georgetown Apts 70th & Van Dorn 1 & 2 bedrooms available from $169 Call 488 0400 25

Nicely carpeted 1 bedroom Close couples $125 Mar 1 489 2465 3

COUNTRY CLUB VILLAGE
s full of nice people
Clubhouse Swimming pool
1 BEDROOMS FROM $150
2 BEDROOMS FROM $185
27th & Woods Phone 489 9181 18*

3629 No 60th — Deluxe new 1 bed room apts $160 electric kitchen wall papering panelling carpeting draperies 24x90 sundecks individual heating air conditioning water heaters Carports Close to bus library Wesleyan University 423 4385 434 4545 23*

3220 Apple — Bachelor apts built in bar dining area glass doors enclosed patios or recessed balconies Large units eye appealing 2 story bldg off street parking Mgr No 3 466 4764 or 423 6087 4

NEW
500 22nd Ave Waverly Deluxe 2 bedroom townhouses 1½ baths all electric kitchen plus shag carpet draped double sliding glass doors fenced garages patios Caretaker 0 796 2272 or 423 6087 25

VILLA LTD
Spacious 1 & 2 deluxe bedroom units Draped carpeted fully equipped kitchen individual temperature control Amenities balconies garages BBQ area storage lockers swimming pool clubroom exercise room Children O K Heat & water paid $165 $200
2710 N 70th 434-9036 25c*

DELUXE 2 BEDROOM
300 So 26th — Available now Fire place 1½ baths living room dining room den $210 For appointment call 477 7476 5

AVAILABLE NOW
20th & B — 1 bedroom couple or older single $140 per mo plus deposit
21st & D — 1 bedroom, heat furnished $160 plus deposit
21st & B — 2 bedroom balcony $165 plus deposit
Available Mar 1 — Northeast 1 bedroom with fireplace heat furnished $160 plus deposit
South — 1 bedroom $150 plus deposit
South — Deluxe 2 bedroom $180 plus deposit

NEBRASKA
Real Estate Corp 475-5176
432 4883 423 3288 477 1674 26c*

APT GUIDE
Lincoln s free rental finding service Lincoln s largest selection of fine apts

NEBRASKA
Real Estate Corp 475-5176
Eves 477 1674 432 4883 423 3288 26c*

AVAILABLE APR 1
4706 Judson — Newer 2 bedroom all electric central air couple only no children or pets $155 466 1933 466 4170 3c

2 bedroom Townhouse in beautiful Southwood 1½ baths finished basement carpet drapes self cleaning oven refrigerator dishwasher and disposal Garage $250 Lee Snyder 434 6609
AUSTIN REALTY CO 489 9361 18c*

SEE THIS
Newer 2 large bedrooms central air carpeted storage off street parking near 10th & A $175 for appointment 475 9479 8

15th & C — New — Large — fully equipped — 2 bedrooms — $215 423 8801 8

Available — New deluxe 2 bedroom apt carpeted draped all appliances balcony 2345 Randolph 435 4629 $175 8

WEDGEWOOD APTS
210 Lakewood Dr — Elegant new apts 2 bedrooms 1½ baths formal dining area Gas log fireplace individual utility room All electric kitchen Central air carpet drapes patio garage $250 488 5150 8

2 bedroom apartment stove & refrigerator $130 available Mar 1 477 4458 After 5pm 477 2587 9

1518 DAVID DR
Nearly new 2 bedroom Town House central air all electric 1 2 children no pets $175 466 1933 434 9584 1c

Available now — Spacious 2 bed room apartment stove refrigerator dishwasher disposal tile bath & shower shag carpet & drapes wood burning fireplace $100 damage deposit 434 5286 or 489 5702 9

Available April 1 4628 Cooper 2 bedroom newer 6 plex all electric kitchen Central air Carpeting drapes Cable tv $170 + electricity 489 4340 8

2301 A — Newer 1 bedroom shag draped appliances cable 475 8530 $150 11

1 bedroom nicely furnished clean child available 432 4198 31

4645 Dudley — 2 bedroom carpet drapes GE kitchen laundry facilities & party room Available No children or pets Inquire at Apt 16 11

3911 No 58th — New 1 bedroom carpet drapes appliances $135 466 7219 11

1905 G — Large 2 bedroom apartment near State Capitol Features full carpet & drapes dishwasher & disposal $185 — heat & water paid 477 6178 after 5pm 31

WEDGEWOOD APTS
210 Lakewood Dr — Elegant new apts 2 bedrooms 1½ baths formal dining area Gas log fireplace individual utility room All electric kitchen Central air carpet drapes patio garage $250 488 5150 11

2 bedroom deluxe gas water & heat paid No children or pets $170 19th & Washington 432 8407 31

5347 ERVIN
Townhouse — 2 bedrooms 2 baths family room central air available Couples No pets $185 489 1828 1

1st floor 3 rooms newly decorated mature lady no pets available Apr 1 Write to Journal Star Box No 106 1

CLOSE IN
Large new 2 bedroom with double closets both bedrooms carpet drapes stove refrigerator off street parking $170 plus deposit 489 1412 12

COUNTYSHIRE
4300 Cornhusker Hwy one bedroom apts & two bedroom townhouses electric kitchen shag carpet drapes utility room patios garages Pool and club house Caretaker in B8 call afternoons & evenings 434 1295 or 423 6087 1

19th & C — Large 4 bedroom completely carpeted fireplace $200 + deposit 488 2870 12

NEW APARTMENT — 1 bedroom at 3909 No 68th Exterior not finished See any time during day Carpeted stove refrigerator dishwasher and heat paid Free cable TV $145 per month plus electricity 477 5271 days Eve 489 7000 Resident Manager 466 0319 12c

2532 T deluxe 1 bedroom in newer 6 plex carpet drapes patio air all appliances $160 466 3098 12

First floor 1 or 2 bedrooms New kitchen Carpeted Fireplace Utilities paid Deposit 432 8916 eves 12

2023 So 22 — New 1 bedroom stove refrigerator carpeting parking no pets $125 466 1235 12

2 bedrooms garage fenced yard utilities paid $130 434 0368 12

20th & A — Deluxe 2 bedroom air parking carpeted private deck 489 0254 12

2333 E — Extra large 2 bedroom carpeted draped all electric kitchen air $175 no lease 489 6109 12

3 bedrooms new kitchen all new shag carpet 4 5 girls Utilities paid Deposit 432 8916 eves 12

Super deluxe 1 or possible 2 bed rooms carpets drapes range refrigerator Utilities paid $175 477 4308 12

RUSKIN PLACE
1, 2, and 3 bedroom apartments Priced from $139
CITY CLOSE &
COUNTRY QUIET
MODELS
OPEN
By Appointment
DAILY
S. 14th & Hwy. 77
5701 S. 14 475-5242

CARIBBEAN APTS.
1215 Arapahoe
2 bedroom apts
Office No 218 477-2329 12

2901 No 56th One bedroom carpeted draped central air stove refrigerator, dishwasher $145 plus lights Heat paid Resident manager 466 5826
Ball Real Estate Co
477-5271 10c

2 beautiful apartments, 32nd & A St —1 bedroom & 2 bedroom full finished basements air conditioning stove & refrigerator garage no pets call between 5 7pm Ask for John Burg 432 6528 or 435 6991 Will be showing between hours 7 8 pm 10

338 So 26 — 2 bedroom available Mar 1 shag carpeting electric kitchen 220 hookups drapes patio $180 plus deposit Caretaker in No 1 477 1791 or 423 6087 10

4717 GLADSTONE
Very nice 2 bedroom central air in newer 6 plex all electric off street parking no children or pets $155 plus electricity 466 1933 466 7350 7c

SUNNYHILL APTS
4010 So 17th — All modern 2 bed room apt carpeted all utilities included $165 Available April 1st 423 0630 423 6936 10

2504 VINE — One bedroom electric kitchen shag carpet patio off street parking $145 435 5816 10

Available immediately 1 bedroom with balcony shag carpet drapes dishwasher cable TV off street parking $140 a month 435 7448
LARSON CONST 10c

28th & Garfield — New 2 bedroom heat hot water $187 423 6341 10

1221 So 23 — 2 bedroom apt fully carpeted draped range refrigerator air conditioning $160 Lee Snyder 434 6609
AUSTIN REALTY CO 489 9361 30c

4331 No 66 — 2 bedrooms $160 owner pays water Available mid March Present tenant will show unit 466 4703 Town & Country Management Dept 489 9311 11c

CRESCENT PLAZA APARTMENTS
3636 No 52
Large 2 bedroom 2 baths shag carpet drapes dishwasher disposal self cleaning oven refrigerator washer dryer hookups balcony garages pool Heat & water paid Available Now & April 1 434 8892 12

1313 F — 1 bedroom carpeted central air dishwasher disposal All utilities paid except electric Off street parking available $130 Available Mar 16 475 1854 after 5 30pm 13

26th & South area—Large 3 bed room refrigerator stove $150 utilities deposit no pets 477-8569 13

2504 VINE—One bedroom electric kitchen shag carpet patio off street parking $145 435 5816 13

545 North 25th Large 3 bedroom apartment refrigerator & stove Available March 14 Near campus $132 477 4721 10

13 new 1 bedroom apartments appliances dishwasher 1965 G 475 8073 13

1532 So 20 — New 1 bedroom shag dishwasher air conditioned close to Lincoln General $145 plus deposit 466 2788 477 1129 13

Large near new 1 bedroom central air shag carpet balcony disposal dishwasher cable TV $168 2430 Q St Available now call 435 3229 or 475 7540 13

2521 VINE Carpeted 1 bedroom dishwasher disposal large closets washing facilities off street parking $135 plus electricity Available now 435 4186 or 489 7000 13c

1701 B
2 bedrooms utilities furnished except electricity adults $170 488 4360 10

Extra large 2 bedroom fine location parking & all utilities paid married couple or older girls only $150 435 8113 9

Available Mar 15 2 bedroom duplex with 1½ baths air carpet & drapes with full basement & garage in College View Deposit required After 5 30 call 488 0891 475 1367 15

5300 Cleveland — 1 & 2 bedroom apartments all modern conveniences 466 2113 15

2718 Starr — Upstairs completely redecorated stove refrigerator 3 person prefer male students or employed $150 plus gas Go to above address or call 488 8683 15

1736 So 13 — 1 bedroom carpeting drapes air conditioning mature lady On busline 432 1736 15

REAL NICE $110
Large living room beautiful kitchen carpeted 15th & F Vacant
Art Johnson Realty 477 1271 4c

4526 Baldwin — Large 1 bedroom stove & refrigerator utilities furnished $95 488 4619 15

Northeast — 2 bedrooms in newer 6 plex all electric kitchen laundry facilities Air $150 488 1716 488 2541 15

1645 C — 3 room stove refrigerator some furniture utilities paid $90 now 477 8158 after 5 30 15

4646 Huntington — Available immediately New 1 bedroom units Complete with all appliances Utilities paid except electricity Days 432 1484 477 5271 Eves 467 1596 489 3695 489 7000 4

930 C NEW
2 bedrooms lots of closets air conditioned shag carpet $175 utilities paid 2 3 girls or couple preferred Available now 423 2663 16

Clean quiet air conditioning soft water Maytag lady preferred 432 4963 16

2707 A
1 bedroom apt carpet ceramic bath stove & refrigerator garage Available April 1 435 5335 after 6pm 9

3020 No 47 — 2 bedroom duplex — stove refrigerator washer & dryer Central heating & air Carport Close to bus & shopping $160 434 1250 16

2 bedroom utilities adults 2658 So 11 evenings & weekends 432 9049 16

Available April 1 large 2 bedroom apt with dishwasher carpet drapes $170 plus deposit & electricity couples preferred 620 So 20th for appointment call 435 8229 16

5330 ERVIN — Newer side by side 2 bedroom duplex stove & refrigerator water paid $125 plus damage deposit Available 15th FELTON REAL ESTATE 432 6631 8 to 5pm 5c

NOW LEASING
THE SHALIMAR
25th & U St
Brand new 3 bedroom Towne House appliances furnished cable TV air conditioned carpeted families only 4 6 persons $140 mo if you qualify $400 $600+ per mo income Call 432 8911 between 9am & 7pm
EQUAL HOUSING OPPORTUNITY
236 PROGRAM 13c

NOW LEASING
WESTERN
MANOR
APARTMENTS
40—1 bedroom
38—2 bedroom
GOVERNMENT SUBSIDIZED
236 PLAN
2200 West Que
477-3515
Phillip Stettinger—Owner
Mrs Byers—Manager
786-5750

AVAILABLE SOON
Deluxe One Bedroom Apts
1331 So. 33
Kitchen appliances — including dish washer and disposal Combination shower tub bath fully carpeted and draped Air conditioned Cable TV Concrete parking shopping center and bus — one block Phone 432 0955 or 488 5708 13

710 Duplexes for Rent

REAL NICE—$250
Large living room dining room fully equipped kitchen, 2 bedrooms beautiful bath all carpeted, full basement You ll enjoy seeing this 4703 Canterberry, in Southwood
Art Johnson Realty 477 1271 17c*

1801 So 25—Spacious unfurnished 2 bedrooms couples preferred $180 477 8356 27

3 bedroom, short shag throughout with drapes, stove & refrigerator furnished, full size basement with storage 1 block from grade school married couples only absolutely no pets, 5307 W Luke 23*

4833 So 45 — New 2 bedroom fully carpeted central air dishwasher patio garage $195 488 4153 4

35th & Vine — 1 bedroom ground floor redecorated, utilities paid deposit no pets Older person $140 466 7054 28*

Efficiency duplex for mature adult only 2011 So 15 Call 423 4296 after 5pm 8

14th & Sumner — Upper duplex 2 bedrooms partly furnished $120 mo plus utilities deposit lease No pets 488 6668 28*

2517 No 64 — 2 bedroom duplex with basement carpet range refrigerator air conditioning $155 Lee Snyder 434 6609
AUSTIN REALTY CO 489 9361 30c

28th & Garfield — New 3 bedroom 2 baths garage 423-6341 477-3690 10

1212 Stillwater — 2 bedrooms carpeted marrieds $125+ No pets 488 5711 1

Newly redecorated upper one bed room apt new carpeting stove etc 434 7063 12

Large southern Colonial 3 bedroom duplex southeast carpets drapes heat furnished $215 477 4308 12

5719 Morrill—2 bedrooms air conditioned new construction $185 mo plus utilities & damage deposit 434 3769 6

Upper 1 bedroom furnished carpeted 432 8434 14

New Townhouse
4435 Colfax Circle
2 bedroom attached garage all appliances carpet no pets $199 488 5742 14

AG College — Like new 2 bedroom carpeted stove refrigerator dishwasher disposal Deposit 434 8045 after 3pm 14

2 bedroom basement garage no pets 40th & Randolph 489 5683 15

COLLEGE VIEW
Newer 2 bedroom with fireplace $125 per mo 1 year lease no pets couples only 488 8722 after noon 15

4922 Ginny — 2 bedrooms central air stove & refrigerator basement $150 plus $50 deposit 466 2245 Available Now 16

340 So 37th — 2 bedrooms built ins air attached garage washer & dryer deposit $165 plus utilities 466 1294 466 9991 Ask for Sophie 16

Available now — Spacious 2 bed room apartment stove refrigerator dishwasher disposal tile bath & shower shag carpet and drapes woodburning fireplace $100 damage deposit 434-5286 or 489 5702 16

715 Houses for Rent

102 West Pioneers Blvd —Attractive 5 bedroom 2 baths air conditioned carpeted brick home with double garage and good sheds on 5 acres across the street from Wilderness Park perfect country living on the south edge of the city for a large family $322 50 Days 435 3514 18

2 bedroom house 2330 West O $225 Call between 8 5pm 435-3264 24c*

1430 B— Large 3 bedroom house with living room dining room kitchen & new bath 3rd floor could be made into 2 bedrooms Detached garage available Lease & deposit $250 plus utilities Call after 6pm 423 4567 for appointment 26c*

Two bedroom mobile home semi furnished excellent location After 5pm 475 8182 8

3026 Vine — Room for 3-4-5 in a large 2 bedroom house full basement new kitchen utility room completely furnished $200 plus utilities 796 3111 435 7342 8

Beautiful 5 bedroom homes like new central air all carpeted garage 52nd & Holdrege $250$290 489 1994 434 9682 8

FURNISHED FOR 4
Large clean 2 story off street parking air $200 Lease deposit 489 1775 8

Comfortable 2 bedroom home carpeted & newly decorated close to shopping area 466 0111 evenings 10

2 bedroom 2 story house close to downtown will rent to students to June 1 $175 435 2188 days 423 3225 evenings 11

Nice 3 bedroom mobile home $180 plus gas & electric 435 7634 12

3015 Orchard — 4 bedrooms garage $200 students welcome 434 8590 434 1055 12

3 bedroom tri level mobile home 1½ baths central air conditioned Gaslight Village $180 477 6144 12

Mobiles 2 bedrooms furnished no pets Married couples $130 488 0686 13

BLUE JOYNT REALTY 488 2315
2205 S— 3 bedrooms furnished suitable for 4 men $180 plus deposit and utilities
2220 R—6 rooms furnished $200 plus utilities and deposit
E Blue 488 2860 R Joynt 423 8370 13c

Large furnished 3 bedroom trailer central air Gaslight Village club privileges swimming pool immediate possession $100 deposit $200 a month 477 1750 13

5120 MERREDITH
3 bedroom house fully carpeted 2 stall garage $220 a month 488 7001 13

2 or 3 male students 2 bedroom house 1121 No 24 742 West Q $125 & $165 489 3549 6

40th & Everett 3 bedroom brick family home unfurnished new furnace central air carpeting busline lease references required available April 1 $250 plus utilities 432 1367 after 6pm 14

2701 NO. 27
Large 2 bedroom mobile home real nice $150 mo plus utilities couple References Inquire BILL CARROLL 2701 No 27 4c

4619 Greenwood — 2 bedroom house furnished no basement or garage $150 plus utilities 466 4013 15

1635 No 21 — 4 bedrooms nicely furnished male students $225 466 1798 15

3 bedroom 2 story house in Country Club area 2 fireplaces large lot $250 Available March 20th Phone 435 2188 15c

748 West A — Very nice 1 bedroom house carport Couple Deposit $50 No pets $125 435 8206 15

Northeast Lincoln — 2 bedroom double garage stove & refrigerator call after 6pm 434 3250 15

400 So 50th — 2 bedrooms clean married couple only no pets deposit $150 per mo 489 4303 15

4829 Aylesworth — 5 rooms stove refrigerator carpet drapes deposit $120 plus utilities 466 1294 466-9991 Ask for Sophie 16

5401 West Mathis—3 bedroom house 7 2190 16

THE FAMILY CIRCUS By Bil Keane

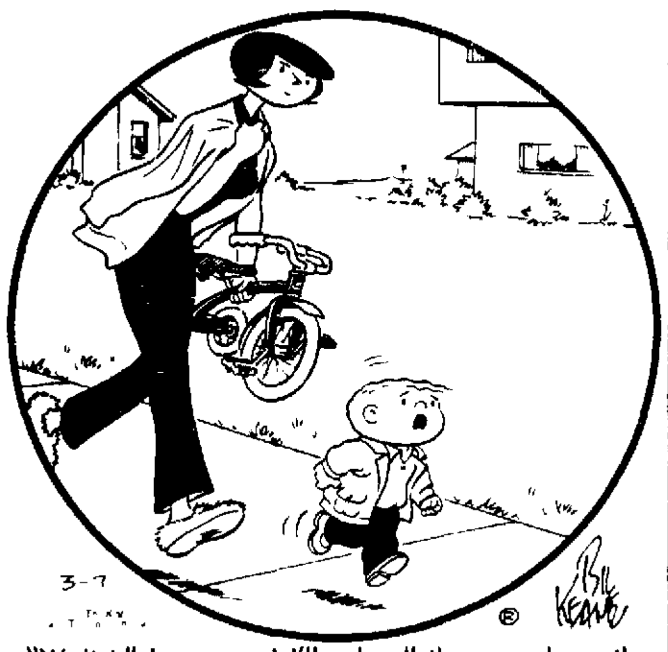

"Wait till I grow up! I'll ride all the way down the street to the McCormicks'—maybe even to the Pooles'—maybe even across Woodland Road!"

715 Houses for Rent

Available Furnished home — 2 bed rooms living room kitchen bath private parking 2 bachelors accepted $100 435 5351 10

725 Rooms for Rent

Sleeping Rooms for rent 1535 No 31 466 6268 18

1104 No 29th — Private home utilities paid house facilities 477 1327 25

17th & M — Sleeping room large share bath $50 Gentleman 435 8291 26*

1721 M — Comfortable clean carpet employed gentleman Busline Private entrance 432 1131 8

Mature Lady — Nice living room bedroom kitchenette utilities Reasonable 423 6490 9

Large room private bath & entrance Free laundry facilities Female student or working girl $45 mo Utilities included Bus ½ block 434 1128 10

Large sleeping room gentleman references required $52 50 Appointment eves 435 3713 10

2 nice rooms respectable lady bus refrigerator 488 0311 10

2533 Washington — two nice rooms private entrance Refrigerator no cooking $65 Gentleman Evenings weekends 423 5032 1

1637 O — Furnished sleeping room All furnished close in Available Today $10 a week at 1632 O 1c

1416 O — Nicely furnished good heat 432 3908 13

140 No 31 — Nice room for rent $9 week Men only No drinking 435 3666 8

1144 F—Nice sleeping room available 435 7336 16

730 Share Living Quarters

1 2 males to share apt Vicinity of 36th & C 488 8865 6

Young men to share house $80 3785 F Call Ruel Magnuson Days 489 6536 eves 488 0331 9

Clean man over 20 $60 month 1976 A 432 4069 after 7pm 7

Girl to share upstairs apartment at 2314 So 17 488 0882 11

Working girl over 20 share apartment in College View 489 8081 12

Responsible room mate share mobile home 475 2797 after 5 30 week days 9

Wanted — 2 female roommates Share house 489 9927 after 6pm 15

750 Business Property For Rent

East Lincoln new suburban office office or retail space for lease off street parking carpet drapes & utilities furnished 489 8804 daytime 20

DOWNTOWN WAREHOUSE SPACE
AVAILABLE NOW ALMOST 6 000 SQ FT WITH LARGE OVERHEAD DOOR RIGHT OFF INTERSTATE I 80 CALL MONDAY THROUGH FRIDAY 432 0105 13*

Ideal store room & office Near downtown $75 432 3610 22*

For lease — Up to 5000 sq ft prime retail office professional space Available immediately Hiway 2 at 21st Contact Jack Callaway 435 8302 6

PRIVATE OFFICE SPACE FOR RENT
Receptionist & answering service carpet drapes & utilities included Ample parking space 645 M St 435 3567 6

1670 West O — 3500 sq ft of choice retail space available now Short or long term lease available 432 3267 489 8705 eves 11

3545 NO 48TH
288 sq ft air conditioned office all utilities paid $55 mo 466 1933 9c

1364 So 33 — April 1
Choice residential Office
450 sq ft $110
Art Johnson Realty 477 1271 1c

300 SOUTH 17 Near Capitol & Downtown 4 000 or 8 000 ft Newer Building & Parking 489 6060 488 4718 11c

AVAILABLE SOON DELUXE OFFICES OR DISPLAY SPACE
490 sq ft to 1670 sq ft Divided and furnished to suit tenant fully carpeted and draped parking Phone 432 0955 or 488 5708 13

6500 sq ft new office building near center downtown Available early 73 with parking 432 4468 3

315 No 27th—Good location Business room or office room Off street parking 432 1933 evenings & Sunday 488 3086 15

1000 sq ft carpeted paneled air conditioned $250 467 1281 467 1767 4728 Prescott 16

725 SO 11TH BUILDING 32 x 32 with center partition Ideal for small offices separate rest rooms off street parking An excellent business area Quick possession See it with ED WARDS 489 4207 evenings or call Office (mornings) 432 2627 ED WARDS REAL ESTATE 727 So 11th 13c

770 Wanted To Rent

Want to rent a farm 25 mile radius 466 3596 11

Want large 3 or 4 bedroom house with 1 & ½ or 2 baths Contact United Indians of Nebr 434 4131 8

Young couple with new born want to rent farm house within vicinity of Lincoln 432 9981 12

Small house rural or quiet area Garage garden space April 1 or after Adult male 432 0508

Wanted to rent — 3 000 5 000 sq ft warehouse space with 12 ft doors & water phone 489 6241 15

Wanted to rent Completely modern 1 floor duplex finished basement acceptable good location 423 4810 15

Real Estate for Sale

801 Lots

10 000 sq ft business zoned 1650 So 17 & 1717 Garfield 423 8175 25

8th & Peach — Zoned for duplex plan for duplex available with purchase of lots 435 8911 7

EXPENSIVE LOT
Frontage on Winthrop & Sheridan 100x200 good topography etc Cash 488 1731 10

63x305 ft lot ½ acre some buildings all utilities in 3 blocks east Hawthorne School $8500 488 4398 11

BY FIRESTONE
1 2227 & 2235 SOUTH 10th
2 big older homes that are presently occupied & rentable on lots that can be zoned to build apartments on
OFFICE 489 9631
FIRESTONE
Const Co Inc
Builders & Realtors
140 South 48th 489 9631 9c

ROLLING HILLS
Lincoln s finest building lots overlooking KNOLLS GOLF COURSE Frontages range from 85 to 120 feet Priced from $8 200 including specials
NORTH LINCOLN
2 lots zoned D Multiple Total size 90) x 142 One home presently rented About 7 blocks from U N Building plans and construction available through our office DENNIS FLESNER 489 8482
SOUTHWEST LINCOLN
Over 2 acres zoned K Industrial in good location Vacant ground ready for development DICK LYSINGER 489 5495
WOODS BROS & SWANSON
3737 So 27th 423 2373 10c

For Sale By Owner — 60x150 in Heritage Heights addition 488 5679 15

1 lot Lakewood addition Fairfield Bay Arkansas After 5pm 466 7796 12

1835 G
McMASTER CO 432 1716 9c

NEW LISTING
2 good level residential lots 50 x 142 each 73rd & Stanton $2 500 each THELMA MINARY 488 4457

TOWN & COUNTRY
5615 O ST 489 9311 11c

805 Acreages

Choice 10 acres Bennet trees spring rock raods unimproved 782 2565 12*

ACREAGES
1 WILDERNESS PARK ESTATES — High on a hill 4 miles south of Lincoln We have sold 10 of our 16 building acreage sites We still have a very nice selection of 3 & 5 acre tracts left Lincoln schools for Jr & Sr High We will also be glad to give you a package figure on house well septic tank & land
Bill Beckman 488 4608
Virgil Beckman 432 5837
Betty Christiansen 466 5481
Lincoln Securities Co
609 Lincoln Benefit Life Bldg
134 So 13 REALTORS 432 7591 10c

Superb Country Estate
8 tree and grass covered acres 4 000 feet of near new living space 4 stall garage Putting green and many other extras Under $85 000 434 8977 or 489 3985 13

Acreage with pond ¼ mile south Hiway 2 on 56th Colonial Acres 488 4707 13

GENTLEMEN FARMERS
10 20 40 or 80 acres 12 miles from Lincoln city limits 2 miles from Wagon Train Recreaton Area Write Journal Star Box No 110 13

Acres (20) lovely 14x70 mobile home new well near Blue River 488 7707 United Realty 434 1548 10c

West A — High Ridge Acres Newer spacious & clean 3 bedroom brick & frame split level 2½ baths carpeted — central air 2 car attached garage electric kitchen lots of cabinets closets & storage Barn fences & gates Upper 40 s assume loan appointment 435 8406 16

Country homesite 13 acres Waverly school District Write Journal Star Box No 118 16

Excellent investment potential 40 acres can be divided into 10 acre lots with creek running through all lots One mile off Greenwood Interchange Land contract

Finest development site available only 1 mile off Greenwood Interchange Nice creek runs through land Gently rolling with some bottom Can buy on contract

Nice 3 bedroom ranch on 5+ acres near Crete Home almost new needs some finish inside Only 1 mile off pavement 1250 sq feet of quiet rural living See it now
TONY SCHNEIDER 488 7239
ROGER PEARSON 782 2958
GATEWAY REALTY 489 6581 10c

808 Farms & Farm Land

By owner — 160 acres contract south of Waverly on Havelock Ave power lines natural gas gravel grain storage possession now 466 2098 10

LAND
We are in need of more farm listings as we have many qualified customers WE would appreciate a call from you & we will appraise at no obligation
1 NEAR PANAMA A choice unimproved 150 acres 30 acres good pasture with large pond Owner will sell on contract
Bill Beckman 488 4608
Virgil Beckman 432 5837
Lincoln Securities Co
609 Lincoln Benefit Life Bldg
134 So 13 Realtors 432 7591 10c

808 Farms & Farm Land

Want — Farm 80 acres or more near Lincoln cash or contract Journal Star Box 95 28*

810 Condominiums

By owner Almost new 3 bedroom Townhouse central air all electric many extras 1½ baths finished basement attached garage For appointment call 488 9582 26

815 Houses for Sale

By owner — 3 bedroom newer home woodburning fireplace central air & many other extras 1740 sq ft 4th bedroom in finished basement Attached double garage Call 488-6121 anytime 14*

NORTHEAST
Well kept brick home newly carpeted living room 2 bedrooms roomy kitchen with range rec room in basement plus 3rd bedroom Priced to sell Call to see
RORABAUGH REALTY 488 9726 27c

By Owners in Garland — 3 bedroom house remodeled living & dining rooms with garage on 3½ lots $9500 488 3172 3

A Real Opportunity — To own a beautiful custom built home with many fun & unique features — such as a fireplace in kitchen sunken living room with fireplace fantastic family room on main floor with fire place and beamed ceiling large patio and outdoor fireplace Enclosed summer porch large corner lot with good landscaping 2200 sq ft Close to schools & shopping in Piedmont area Priced upper 40 s
Call 489 7985 to see by owner $135 A

CALL US! If you are thinking of selling your home No obligation
RORABAUGH REALTY 488 9726 27c*

BELMONT CONSTRUCTION COMPANY
Quality Homes at a Modest Price
432 0315 3900 No 14 25c*

☆
MADRID
Beautiful new 2 bedroom brick home located in Southwood Featuring main floor family room with fireplace formal living room formal dining room large master bedroom with walk in closets 1¾ baths double garage and basement
5300 TIPPERARY TRAIL $43,500
OTHER NEW MODELS AVAILABLE
Peterson
CONSTRUCTION CO.
OFFICE 432 5585
after 5 00
LEM 489 9261
DON 489 9184
equal housing opportunity 7c

By owner — 3 bedroom ranch enclosed carport Eastborough district luxurious new carpeting beautiful yard & location $21 500 466 5019 8

State Securities loans money ON HOUSES
1330 N 477 4444 29c*

WASSUNG PARK
9th & Benton—I-80 Park & highway in northwest Lincoln Woodcraft Homes now selling homes to be built 1973 call now to be in line for a new Home
CALL WILLARD 466 1933 8c

NEW LISTING
Lovely executive home in Carriage Hill Addition First floor family room with fireplace opens onto a screened in patio for summer entertaining 4 bedrooms and 2 full baths on 2nd floor Formal dining room plus large eating area in kitchen Rec room and extra bedroom finished in basement Extra large lot double garage and all the extras $58 000 MAXINE GOTTULA 489 3048

TOWN & COUNTRY
5615 O ST 489 9311 2c

BY OWNER
COUNTRY TYPE LIVING
3 bedroom new carpet throughout new furnace wiring & plumbing & storms lot takes in ¼ block room for large garden or another house garage with workshop couple double driveway patio city water & sewers
Also another 3 or 4 bedroom completely remodeled a solid home around $8 000 Medical clinic bowling alley swimming pool near These homes very reasonable will consider contract 25 minute drive to Lincoln 112 534 4781 10

NEW LISTING
FAMILY MAN CHILDREN
Look 4 bedroom brick Colonial in Wedgewood with 2½ baths fire place den utility mud room & double garage center hall plan formal dining room $49 950 Marg Stentz 423 2850
HARRINGTON ASSOC
475 2678 or 489 8841 7c

Large Victorian brick home with nice apartment Partially restored Patio fenced 2½ lots near Doane Under $20 000 Crete 826 2778 11

By Owner Northeast Meadowlane — For the family that desires the best Executive Home Executive Location Mint Condition 2300 Sq Ft Has It All Immediate Possession Low 30 s 450 Glenhaven Dr 434 2076 31

Older home in Bennet by owner Call after 5 780 5743 Palmyra 11

Handyman s special — 4701 So 40 — Phone 488 6463 9

335 So. 55 St.
This is the perfect family home Brick 3 bedroom ranch style Newer carpeting attractive kitchen walk out basement with family room & study 1½ car garage 434 9682
BURHOOP REALTY CO 12

3330 Dudley
Four bedroom home completely redecorated New kitchen with new cabinets disposal dishwasher New aluminum combination storms Large double garage with shop area New copper pipes and new electric service and wiring $29 500
Jim Kubert 434 3769
WESTERN REALTY
3100 O St 477 3744 8c

By owner — Newer 3 bedroom brick 1 000 sq ft Large rooms finished daylight basement with 4th bedroom & 2nd bath New central air conditioning extra drive for off street parking Detached garage Large fenced & shaded yard Clean see to appreciate 4150 Adams 466 9369 12

By Owner — 3 bedroom stone new carpet & paint throughout built in range full basement No 40th $22 950 435 1390 12

JUST LISTED
801 Judson
Near new 4 bedroom with family room large 75x128 fenced lot next to new Interestate Park Extra nice See it today

916 Knox
Near new 3 bedroom new carpet fenced yard only $700 down
Belmont Real Estate
477-2760
DELMER 435 5992 CARL 435 3867
FOREST 477 2760 STAN 466-6907 11c

JUST LISTED
Very clean older home 3 bedroom large kitchen with lots of cupboards newer range Great for starter or rental Must see Kasey Hartman 488 1116 432 0343
FIRST REALTY 10c

815 Houses for Sale

JUST LISTED
Bungalow type house
2 Bedrooms first floor
1 Bedroom in basement
Nearly new carpets
Near bus line
PRICE ONLY $13 500
W F Steele Co
435 7107 432 2455 10c

SELECT HOMES
1 DUPLEX — SOUTHEAST Large 2 bedroom 1st floor Large 1 bed room 2nd floor Multiple D Zoned lot Double garage Good buy $21 500
2 JUST LISTED — 2 bedroom older home on duplex zoned lot Hawthorne — Millard Lefler area $10 750
3 WILDERNESS PARK ESTATES — High on a hill 4 miles south of Lincoln We have sold 10 of our 16 building acreage sites We still have a very nice selection of 3 & 5 acre tracts left Lincoln schools for Jr & Sr High We will also be glad to give you a package figure on house well septic tank & land
4 MALCOLM PRAIRIE HILLS ADDITION — COUNTRY LIVING WITH CITY CONVENIENCE We have various floor plans under construction ready for occupancy soon Save on taxes & lot cost City water & sewer VA FHA loans available The Branched Oak Lake largest lake in southwest Nebraska just 3 miles north of Malcolm
OFFICE 432-7591
Virgil Beckman 432 5837
Bill Beckman 488 4608
Betty Christiansen 466 5481
Lincoln Securities Co
609 Lincoln Benefit Life Bldg
REALTOR 134 So 13 10c

Ag College area — 3 bedroom brick central air by owner 434 3994 or 434 4279 13

For sale or rent — 3 bedroom modern house 4½ lots 15 min drive from Lincoln Can be bought on contract Also 2 bedroom 2 lots 466 1146 or 466 5780 10

BLUE JOYNT REALTY 488 2315
5941 Glade — 2 bedrooms plus utility room one floor oak floors attached garage $14 750
3344 South St — 2 bedroom stone 2 fireplaces carpet drapes breezeway attached garage bedroom and rec room in basement $23 000
E Blue 488 2860 R Joynt 423 8370 14c

Sargent
"Homes for Living"
YES
Most conveniently located if that s what you re needing Older 2 story frame with 2 bedrooms large living and dining rooms Located near University of Nebraska and downtown Price $13 000
BRYAN HOSPITAL
and Holmes School are close to this 3 bedroom brick Woodburning fireplace central air nicely decorated formal dining room Good assumable VA loan Asking $31 950
RIGHT ON!
Right on neighborhood — right on school location — right on quality This 2 bedroom 2 bath stone home with 3rd bedroom and family room in basement is vacant and ready to move into Right on price — $23 950
PHONE 435-2985
After hours and Sunday call one of the following
Gary Kohrell 434 4605
Jim Sargent 434 0309
Harold Stewart 466 9569
Maxine Dunbar 432 8168
Ron Haertel 435-4084
Dea Vermaas 435 8460
Marion Sargent 489 3332
SARGENT REALTORS
1236 South Street 7c

Owner moving must sell Fully carpeted 3 bedroom ranch northeast Lincoln completely re-modeled built in stove & disposal Beautiful new shag carpeting & custom drapes House newly painted sits on large fenced lot Extras include attached garage workshop air-conditioning gass grill & light $21 500 or reasonable offer 466 5670 16

OPEN TODAY 6-8
1810 No 62nd $29 500
PRICE REDUCED on this year old 3 bedroom ranch close to Brownell School Fully carpeted with 1120 sq ft of living area Large country kitchen with dishwasher range and disposal Central air full basement & 1½ car garage
GAYLE GRIBBLE 489 2134
GATEWAY REALTY 489 9641 7c

O
Ball Real Estate
1 Beautiful decorations in this new 3 bedroom ranch in Wedgewood First floor family room formal dining room and a double attached garage

2 This 3 bedroom in South location has been completely redecorated You ll love the kitchen!

3 Move in and enjoy this low main tainance 3 bedroom brick Loaded with storage space The whole family will enjoy the large kitchen

4 This 2 bedroom in Northeast area would make a perfect starter home or rental Only $11 500

5 Lovely new 3 bedroom home in Bethany area Has a redwood deck for those summer barbeques

6 Everything you ve always wanted in this 3 bedroom brick beauty Family room 2 bedrooms and ½ bath in the basemtnt central air and attached garage

7 Looking for investments? We have duplexes apartments or commercial property

Gary 489 9125	Ramona 435 5205
Lee 435 8388	Larry 489 5198
Pat 488 4682	Jane 488 6024
Thomas 435 7565	Mahlon 466 3912
Swinton 786 8355	Harley 466 1570
Joan 434 4461	Bill 489 3695
Donna 466 5040	Ken 466 5992
Lynette 488 1443	Mary 489 2361
Darline 466 9095	Dale 489 6725

Ball Real Estate
Open Daily 8-8
Sun 12-5
4444 'O', 477-5271 10c

BYRON REED
(60) $45 000 will buy you one of the nicest split foyer homes in Lincoln 2200 sq ft of living space Lower level walkout to the front! 4 big bed rooms fireplace Call me MARV FLICKINGER 488 6936 489 9661

(224) 1841 BRENT All the extras are in this new 4 bedroom Spanish beauty First floor family room with fire place and wet bar Formal dining room for elegant entertaining You won t want to miss seeing this one ELLIE THORPE 466 1121 489 9661

5401 "O" ST.
489-9661 7c

3820 No 14th — We have one corner lot remaining in our new subdivision it could be yours plan your new home with us today
BELMONT CONST
Eves & Weekends 477 1485
3900 No 14th 432 0315 16

BE ON THE MOVE WITH"
"1st" REALTY
1 BUNGALOW in excellent condition at 24th & Orchard rents for $165 $10 500
2 DUPLEX on 8th & B Paint and work needed here Low teen prices
3 NEW BASEMENT with daylight windows & outside entrance offers duplex possibilities to 2420 Holdrege $12 500
4 DEVELOPERS — Take another look at 30+ acres just 4 miles from the city Contract possible
5 LOCATION means everything Quality custom built one owner stone ranch in Piedmont $61 000
6 LUXURY TOWNHOUSE Nothing else like it in Lincoln Private showings to qualified prospects
7 ACREAGE INSIDE city limits 3 bedroom brick ranch with walk out lower level About 4 acres
8 NORTHEAST — 4 bedroom 2 story home with permanent siding on duplex zoned lot Close to school' $18 000
9 LARGE four bedroom older home on south 31st $34,950
10 DELUXE mobile home and lot in Hallam Fully furnished Perfect for newlyweds or retired couple

OFFICE 432-0343
AFTER HOURS PLEASE CALL
Joanie Kuhn 432 1658
Roger Refshauge 488 6717
Willard Wells 488 5442
Bob Hoerner 488 2515
Betty Heckman 489 7795
Kasey Hartman 488 1116
FIRST REALTY
OF LINCOLN, INC
1305 "L" 10c

REGAL REAL ESTATE
1 EXECUTIVE LIVING IN prestige Trendwood Formal dining, family room 4 bedrooms fireplace 2 kitchens Over 2800 sq ft $57 950
Lloyd Cole 477 5389
2 LOOK — FIRST FLOOR UTILITY ROOM 3 bedroom brick, luxury kitchen 2½ baths Central air & double garage Mid 30's
Dan Cuda 489 7564
3 BARGAIN THREE BEDROOM ranch Carport 1½ baths first floor utility room Now vacant All for $17 950
Ray Etmund 489 1259
4 DROP EVERYTHING! And see this 4 bedroom Colonial in Trendwood Family room with woodburning fireplace 3 baths Beautiful landscaping immediate possession $52 950
Pat Taylor 488 4177
5 YOU LL NEVER GO WRONG BUYING NEW 3 bedroom brick with beautiful oak woodwork carpeted kitchen finished basement double garage $29 750
Jean Hess 434-4309
6 MAD AT YOUR WIFE? There s a mad room for everyone here 6 bedrooms 2 woodburning fireplaces Excellent South location
Ginny Hulbert 466-1192
Regal Real Estate
2120 So 56th St 489 9691 7c

NEW LISTING
Let Tenant Make House Payment! 4118 So 51st — 2 bedroom wood burning fireplace carpeted covered patio garage garden level apartment rented for $95 per month
SOUTH GATE REALTORS
488 8796 Reiner 488 3174 7

LOOK!
5146 Benton
JUST STARTING OUT? Receive all appliances including refrigerator washer dryer and water softener with purchase of this nicely decorated 3 bedroom home Over 1 000 sq ft on first floor Located on an appealing corner lot Covered patio Priced at $19 950 For further information call Ron Brannin at 489 6517 or 434-1596
7101 South 25 Sunbury Ct
LIVING AT ITS BEST!! in this 2 bedroom condominium Beautifully and professionally carpeted and draped 2 full baths a ½ bath and a ¾ bath Balcony overlooking private golf course Graciously finished walk out basement covered patio Fully equipped kitchen attached garage $46 950
7630 Starr
TENDER LOVING CARE ALWAYS SHOWS!! especially in this 3 bed room home located in the Meadow Lane area 1¾ baths over 1100 sq ft Carpeted draped rec room patio full basement Garage Well maintained $30 950
Hub Hall
111 Piazza Terrace 489 6517
Arnold Heights 799 2705 8c

Excellent condition 2 bedroom attached garage utility room fenced patio large yard 3420 Pawnee 489 3262 14

5 rooms 2 bedrooms dining full basement central air double garage immediate possession 3518 X 466 1829 15

BILL KIMBALL
1 NO MORE CHAUFFERING — BUS TO SCHOOLS Perfect home for family living First floor family room with woodburning fire place 3 bedrooms 2 baths formal dining all carpeted & draped Southeast Middle $40 s
LOIS FLAHERTY 423 4012
GEORGE JOY 488 2895
2 LARGE LOT & A LARGE variety of plantings surround this cleverly arranged 2 bedroom house in South Lincoln Woodburning fire place formal dining big kitchen and 2 bedrooms additional bed rooms in daylight basement
DEE NORRIS 423 4012
CARLA HINES 466 0110
LARRY HEIKES 488 5986
3 JUST LISTED — STRICTLY CONTEMPORARY — 2 large bedrooms master bath & dressing room 24x9 PLUS large bath & utility room Beautiful kitchen with loads of built ins family room & dining area PLUS formal dining 24x12 living room PLUS library Choice south location Call for private showing
LEN EICHHORN 432 9352
BILL KIMBALL
800 SO 13 REALTORS 432 7606 7c

Nice clean 2 bedroom 3rd in basement 1½ baths new kitchen with slate floor also in dining area & entrance carpeted Eastridge district close to school & shopping Shown by appointment only anytime $28,000 488 6214 15

By owner 3 bedroom house with attached business building no down payment sell or contract 10 mo South Lincoln Call 994-6608 Elmwood Ne 11

1420 Manatt Small old house to be moved or torn down for lumber $200
BELMONT CONSTRUCTION
3900 No 14th 432 0315 10c

815 Houses for Sale

901 Eldon Dr — Eastridge 4 bedroom 2½ baths fully carpeted dishwasher finished basement Garage Large corner lot Schools & busline Mid thirties 489 3667 16

Brownie Wellington Greens Townhouse 2 bedrooms 1½ baths 3 finished floors many extras $29 900 489 1295 16

Newer 3 + 1 bedroom Northeast central air finished basement bar complete redecorated immaculate $22 500 475 2590 15

NEW LISTING

We offer this 2 bedroom frame home in excellent condition featuring carpeting new furnace new water heater Near schools and downtown Priced at $13 000 BOB BUSSEAR 434 7872

TIME REAL ESTATE
467-2517
620 No 48—Suite II

UNDER CONSTRUCTION SOUTHWOOD

PRICED AT $40,150
New areas to be opened in spring
EAST HI AREA
CARRIAGE PARK
TOWNE HOUSES
$30 000 & up
ALSO
QUAIL VALLEY
SINGLE FAMILY
$27 000 & up
435-2188 489-9655
duane larson CONSTRUCTION COMPANY

NEBRASKA'S LARGEST NEW LISTINGS
SOUTH OFFICE
4130 S 27th 489-9641
DOWNTOWN OFFICE
1344 N 477 9261

1 CHARM & COMFORT are yours in this 4 bedroom home Woodburning fireplace family room large formal living and dining rooms Utility Possibilities for duplex All on Sheridan Blvd
WADE SCOTT 489 6468

2 WOW See this 3 bedroom brick home in an excellent neighborhood in South Lincoln Owner hates to part from this one Fenced yard On Pace Blvd Under $28 000
WADE SCOTT 489 6468

3 INDIAN VILLAGE 2 Bedroom 2 story 2 fireplaces! Central Air garage and heated workshop for the handyman Carpeting and drapes Rec room nicely decorated $26 500
AL CHURILLA 489 3792

4 CLINTON SCHOOL AREA See this spiffy 3 bedroom ranch Perfect for any family Full basement with rec room and 4th bedroom down Garage More features for you Only $17 900
AL CHURILLA 489 3792

5 PRICED TO SELL The perfect bungalow for a young or retired couple or the investor 2 bedrooms formal dining room huge kitchen and loads of oak woodwork
PAT WARD 489 9101

6 THE PERFECT HOME for a growing family Located in S E Lincoln This home offers a large kitchen formal dining room huge living room with wb fireplace and ½ bath on first floor 3 bedrooms and full bath on second floor and brand new third floor dormer designed to accommodate 3 Loads of beautiful oak woodwork In excellent condition
PAT WARD GENE WARD 489 9101

7 BARGAIN BELMONT BEAUTY is this 3 bedroom home All carpeted and draped Newly painted exterior Check out the assumable 5 loan Priced at only $15 750
YVETTE ZANNINI 488 1422

8 TRIPLEX on large C Zoned Possible $320 per month income Close to shopping just off Street Price $19 950
DAVE MATHIESON 488 0056

EAST "O" OFFICE
6211 O 489 6581

[illegible] bedroom full basement carpeted throughout Spa[illegible] living room and dining [illegible] new [illegible] & [illegible] generous [illegible] garage and [illegible] $16 500
PATTY Z[illegible] 488 5163

[illegible] $ 00[illegible] 4x160 [illegible] Robin Mickle and Northeast High Two car garage attached new fur[illegible] Better [illegible]
TONY MINNICK 488 274[illegible]

[illegible] AND SPA[illegible] Two bedroom older [illegible] Lincoln Nicely decorated and features wood burning fireplace In excellent condition with lovely oak woodwork 2 full baths on ground floor Brand new Central Air and [illegible] plus full basement Patio with gas grill and [illegible] $25 250
GENE WARD 489 9101

12 SLICK & CLEAN This large 2 story 3 bedroom frame home has new shag carpeting new bath new kitchen cabinets and lots of potential Good South location and chain link fence included in the price $21 900 Possible E Z terms
JOE KEAN 475 9212

13 This newly redecorated 3 bedroom brick home offers all the luxury of a much more expensive home Large rooms formal dining attached garage fenced back yard built in kitchen C A oak woodwork 10 years old Quality with a Capitol Que $40 950
KEN HORNER 488 2486

HAVELOCK OFFICE
6007 Havelock 466-2321
GATEWAY REALTY

815 Houses for Sale

SOLID
Solid house—
Solid buy

Here's a newly redecorated 2 bedroom home — large bath with tub and shower and the kitchen is 14 x15 WOW how about that! There's new cabinets new fixtures new carpeting new furnace new wiring and all that's needed is a new owner — for only $14 500 as a price — the phone number 489 4810 will ring ring ring — if it is busy try 434 0271 and ask for Bernie Hardesty

hardesty
Real Estate Inc
5940 R 434-0271 10c

"REALTORS" Harrington Associates, Inc.

CLOCKTOWER OFFICE
OPEN 7 DAYS 9 5
70th and "A"
489-8841

1
ELEGANTLY DECORATED FOUR BEDROOM BRICK with newer kitchen Central vacuum on quiet street A must for $34 500 00 NORMA ELLINGTON 489 4338

2
NEW LISTING and might be just what you need with four bedrooms near Wesleyan College ELAINE WORICK 488 7554

3
NEW FOUR BEDROOM Carpeted throughout All the rooms are large Range disposal and dishwasher in beautiful kitchen All this for $34 900 DICK BEHM 466 0033

4
SEE THIS SNUG TWO BEDROOM BUNGALOW — third bedroom and family room in basement with range and refrigerator Priced at $17 500 WALT HOLMES 466 2903

5
NEWER THREE BEDROOM FRAME RANCHO 1½ baths central air full basement fenced yard family kitchen nicely decorated $24 500 NAOMA WILSON 489 9156

6
433 West Garber Two bedroom Bella Vista Mobile Home Reduced to $8 200 00 Only a year old Partly furnished Like new on good lot WALT HOLMES 466 2903

DOWNTOWN
OFFICE
1201 "J" 475 2678

7
NEAR THE PARK IN EXCLUSIVE PARK MANOR! Four bedroom brick ranch with beamed ceiling family room fireplace dining room big bright kitchen $49 500! DON HARRINGTON 423 2026

8
YOU'LL FALL in LOVE with this three bedroom brick ranch formal dining room beautifully decorated Daylite lower level garage $34 500 FRIEDA KOCH 488 4742

9
$7 000 for this three bedroom in North Lincoln Zoned B Good rental or commercial potential Needs some work FRANK CIRKSENA 488 6575

10
PUT YOUR MONEY TO WORK for Tax Benefits and Growth increase! Buy Duplex call SARA BOCK 435 5445

11
SPRING IS NOT FAR! Buy five acres close to lincoln and build that dream home this year SYLVIA RICHARDSON 435 4267

12
DIFFERENT Three bedroom three level BRICK with double carport! QUALITY expressed by superb floor plan plastered walls double windows New carpeting central air $30 000 EMILY MARTI 488 9270

13
Charming Dutch Colonial — Three large bedrooms formal dining room Two car garage Lot 124 x 264 — 15 minutes from Lincoln Real living here WILLALEE SPELTS 423 1004

"REALTORS" Harrington Associates, Inc.

815 Houses for Sale

CAPE COD
EXCELLENT LOCATION
BLUE JOYNT REALTY 488 2315
2226 Woodscrest 3 bedroom brick plus family room full dining room 1½ baths new furnace and central air beautiful carpet 2 fireplaces, rec room unusual amount of storage garage $45 000
E Blue 488 2860 R Joynt 423 8370 16c

NEW LISTING SOUTHEAST
Absolutely a homemaker's dream 3 bedroom ranch fully carpeted main floor formal dining dishwasher disposal surface range & grill double oven large covered patio with gas grill superbly finished rec room with wet bar fireplace office additional bedroom with ¾ bath water softner air filter beautifully landscaped $34 950
VERNE GRIFFIN 423 3606

ANDERSON & HEIN
435-2188 9c

1631 Fairfield — 3 bedroom carpeted throughout full basement central air stall and one half garage brick and located on corner lot $27 300
BELMONT CONST
Eves & Weekends 477 1485
3900 No 14th 432 0315 16c

BY FIRESTONE
1 $200 DOWN & AROUND $90 A MONTH
Here is a nice comfortable 2 bedroom home living room dining room kitchen & main floor utility A real buy
2 N E AREA, KAHOA SCHOOL
3 bedroom nicely decorated single garage large lot partially finished basement yard just seeded A real nice home for you
3 CLOSE TO DOWNTOWN
Perfect for family or ideal for semi retired couple Living room dining room large kitchen 3 bedroom small lot right on bus line 1½ stall blk garage
4 2345 DUDLEY
3 bedrooms dining room living room full basement 2 stall garage A nice home for the money

489-9631
OFFICE HOURS
8 a m 8 p m weekdays
2 5 Sundays
AFTER HOURS
Marc McNally 489 3024
Ivan Cook 435 1550
Jack Hansen 489 1946
Bob Hinman 488 5236

FIRESTONE
Const Co, Inc
Builders & Realtors
140 South 489-9631 9c

3900 No 14th — Excape from the hand of conservative living come and see our model home available soon $39 500
BELMONT CONST
Eves & Weekends 477 1485
3900 No 14th 432 0315 16c

GOLD KEY Realty
489-0311

NEW LISTING
NEAT AS A PIN
3 Bedrooms in South East High area carpeted living room New bath with shower & tub Central air, Best of All! All new kitchen including Dishwasher 2 oven Range & Refrigerator in attractive Avocado green Oversize garage Utility room off kitchen in this no step basement less Ready to move in condition Immediate possession only $19 950 Delores Schmohr 488 9670

IF YOU'LL LOOK
YOU'LL LIKE
Charm you will feel it when you look inside our Prescott School area listing 4 bedrooms formal dining and kitchen eating area Rec Room in basement new furnace Newly decorated and carpeted in every room Double garage Immediate possession

WHY - RENT
There is no need to when you can buy this 4 month old 2 bedroom Mobile Home in Harbour West All furnished & Central air Owner says Sell now! Make offer

Office	489 0311
Kurt Jordan	434 1029
Dick Allen	435 2493
Jim Murphy	435 5792
Delores Schmohr	488 9670
Glen Muehlhausen	799 3510
Cliff Bomberger	423 6094
Mike Golter	489 2205

815 Houses for Sale

NEW LISTING
Don't pass up this immaculate 3 bedroom brick and frame ranch, 1¾ baths completely carpeted and draped Central air 2 stall attached garage deck and patio 1400 sq ft of living area Finished walkout basement in southeast Lincoln $34,950 STAN PORTSCHE 488 1120

TOWN & COUNTRY
5615 O ST 489 9311 9c

BEST BUYS

80
YEARS IN LINCOLN

1 JUST LISTED Immaculate 2 bedroom with partially finished basement air conditioned drapes carpet attached garage and fenced yard Realistically priced at $21 950

2 THE CHARM OF WOODSHIRE is yours in this beautiful 2 story home featuring 4 bedrooms formal dining baths galore wood burning fireplace and finished rec room Beautifully landscaped lot Mid 50's

3 ELEGANCE ABOUNDS in this 6 bedroom brick with 4 baths 2 magnificent family rooms formal dining breakfast area and 4 fireplaces Located on 1½ acres of park like grounds Shown only by appointment

4 FAMILY LIVING is yours in this delightful 4 bedroom home in SOUTH Lincoln 1st floor family room with fireplace & bar 3½ baths sauna 3 car garage and many other exciting features Mid 60's

6 HERE'S A DANDY 3 bedroom home with 1¾ baths air conditioning rec room garage and fenced yard $21 500

7 CAPITOL BEACH is great for family living and you'll enjoy this large 2 story 4 bedroom home with formal dining family room with fireplace All electric kitchen Carpeting double garage and boat dock Under $60 000

8 PRICE REDUCED on this outstanding EAST LINCOLN brick with 3 bedrooms up and finished rec room and another bedroom downstairs 1st floor family room formal dining 3 baths 2 fireplaces and 2 car garage $48 950

9 ACREAGE We have under construction a 2 bedroom belt line brick with central air, carpeting full basement & central air 2 car garage All this on 9 acres north of Lincoln for only $30 600

423-2373

SUNDAYS AND NIGHTS PLEASE CALL AGENTS LISTED BELOW

Harriet Ayres	488 2469
Dick Lysinger	489 5495
Butch Ross	489-2910
Ruby Duval	423 2210
Betty Harnly	475 1833
Tom Spitsnogle	488-5225
Tom Moore	423 4809
Harriet Sander	488 7984
R George Meininger	488 0175
Mary Lou Thornton	423 6130
Dennis Flesner	489 8482
Nancy Childs	466-4892
Bob Dula	423-3133
Helen Brake	488 0267
Donna Lant	489 6762
Frank Schamp	488-1506

WOODS BROS. & SWANSON
3737 So 27th Realtors 10c

McKEE and WILLIAMS

8026 SOUTH
KNIGHT III Lovely 3 bedroom ranch brick with attached double garage Central hall 1¾ baths and patio doors from dining area to a 10 x 12 balcony Living room and hall are carpeted Beautiful kitchen with built in range hood dishwasher and disposer Available now $37 558

YOU MAY SEE THIS HOME OR OTHERS BY CALLING 489-9361 TRADE IN YOUR PRESENT HOME

AUSTIN REALTYCO.
3910 South Street
3633 "O" Street
489-9361
REALTORS TWO LOCATIONS

C. G. Smith
ONE-ROOF REAL ESTATE
SERVICE LIKE THE

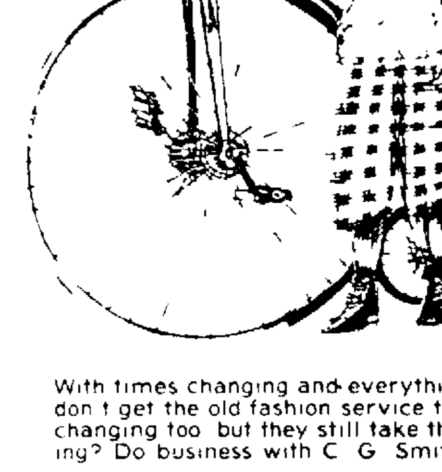

GOOD OLD DAYS

With times changing and everything moving faster people in most cases don't get the old fashion service they deserve C G Smith is growing and changing too but they still take the time to do things right Buying or Selling? Do business with C G Smith We think you'll like us!

1615 W. GARFIELD
Brand new three bedroom ranch with full basement carpeting range and disposal Move in as soon as your loan is approved Quality conventional construction All for less than $21 000

RECREATION/INVESTMENT
Enjoy this property while it increases in value 10 x40 slab to be furnished on this mobile home lot on BEAVER LAKE Great getaway spot for year round recreation

NEW CONSTRUCTION
New design for Lincoln Features 3 bedroom ranch with attached garage fully carpeted with range and disposal Carpeted stairway to full basement Choose your colors and move in upon completion

EXECUTIVE DUPLEX
New executive duplex in choice East Lincoln location 4 bedroom 2½ bath units with wood burning fireplace in the family room Beautiful deck overlooks city Close to schools and shopping

WE'VE MOVED!!!
2019 HIGHWAY 2 475-6776

Doug Dworak	489-9430	Lavelle Courtright	489-7912	John Gilroy	477-3174
Brad Greiss	432-2544	Gary Elston	475 6044	Don McKibben	434-8976
		Elda Van Dyke	488 2737		

815 Houses for Sale

NEW LISTING
2 story, 4 bedroom home in the Sheridan Park area Completely carpeted, new furnace & roof Woodburning fireplace In excellent condition Recently redecorated Must see to appreciate Call Velda Sedersten 489-6250

hardesty
Real Estate Inc.
5940 R Street 434-0271 10c

818 Business Property

Northeast Corner — 27th & Randolph Easiest terms best income 19*

Southeast corner 27th & Cornhusker Approx 147 ft x 147 ft Mid 80's Owner Journal-Star Box No 96 10

820 Income & Investment Property

Northeast corner — 27th & Randolph easiest terms best income 23*

1026 G 5 Apartments near County City Building Always rented 423 6341 23*

BY FIRESTONE
1 NORTH 48TH
Here is an investment that will make you take a second look $10 000 down & with some improvements gives a gross return of over $13 000
Marc McNally 489 3024
2 873 NORTH 25TH
D zoned property with duplex in good condition under $13 000
Ivan Cook 435 1550
3 5TH & J STREET
4300 sq ft of warehouse & storage 900 sq ft of office space Burlington trackage & loading docks
Bob Hinman 488 5236

FIRESTONE
Const Co Inc
Builders & Realtors
140 So 48th 489-9631 9c

DUPLEX
SOUTHEAST — Close to shopping, on bus line Large carpeted 2 bedroom, first floor Large 1 bedroom unit second floor Lot 50x142 plus alley Multiple D Zoned Fenced yard double garage plus extra off street parking Priced to sell Call for further information
Virgil Beckman 432-5837
Bill Beckman 488-4608
Betty Christiansen 466-5481
Lincoln Securities Co
609 Lincoln Benefit Life Bldg
134 So 13 REALTORS 432 7591 10c

4 BEDROOMS
Close in would tri plex 1835 G
McMASTER 432 1716 9c

2 side by side lots zoned duplex with 2 small houses generating $200 per mo income Excellent for building or rental $13 250 435 7640 eves 16

Office Building for Sale near State Capitol A good Investment Call now
CLARK McCABE 489 7622
GATEWAY REALTY 489 6581 10c

"ON AND OFF" SALE BEER TAVERN Open on Sunday and only 15 minutes from Lincoln Equipment fixtures and license can be bought with low rent on good brick building Building and exceptionally large newer upstairs apartment can also be bought
GAYLE GRIBBLE 489-2134
GATEWAY REALTY 489-9641

Buy this business in its terrific North side location on contract and have a comfortable retirement
WADE SCOTT 489-6468
GATEWAY REALTY 477 9261

Good building site for business or apartment One lot transitional 29-000 sq ft total Excellent traffic flow area across from Gateway complex Two houses are in good condition Could be salvaged
TONY SCHNEIDER 488-7239
ROGER PEARSON 782 2958
GATEWAY REALTY 489-6581

This business is back on the market It has tremendous potential for a family operation Call me and I'll show you the records of a real money maker
WADE SCOTT 489 6468
GATEWAY REALTY 477 9261 10c

830 Mobile Homes

Mobile Home Ranch
Complete line of mobile home parts & accessories Factory trained service personnel
520 West O 435 3264
Open 9 to 8 weekdays
Sat 9 to 6Sun 12 to 8 4c*

Beautiful 1972 14 x 64 Skyline, 2 bedroom new carpet skirted must see to believe 477 5874 7*

For sale—1970 Casa Vegas, 12x48 with extras $3895 434 9679 or 477 7361 20

1971 Ritzcraft 12x65 partly furnished carpeted 3 bedrooms, air conditioning skirted like new, $5 800 435 2474 15*

AT COUNTRYSIDE MOBILE HOMES
A big 60 2 bedroom home with
*Deluxe Modern Decor
*Stainless Steel Sink
*Heavy Shag Carpet
*Completely Furnished (including lamps)
ALL FOR THE UNBELIEVABLE PRICE OF
$4995
delivered & set up
COUNTRYSIDE
MOBILE HOMES
Lincoln's Respected Dealer
117 "O"
432-3272 7c*

You'll like this 71 Bonna Villa 14x60 2 bedroom new furniture and appliances washer and dryer skirted located at Harbour West Call 477 5350 days and weekends 8

ADAMS STREET HOME SALES
3220 Adams St.
Has 3 lots available at $40 per mo with purchase of a home 28c*

State Securities loans money
ON MOBILE HOMES
1330 N 477-4444 29c*

8x36 Lincraft 2 bedroom sharp 432 2853 9

8 x 40 fully carpeted skirted enclosed porch tool shed $1500 434 7310 9

For Rent modern trailer furnished on corner lot privacy will sell on contract 25 minute drive to Lincoln 112 534 4781 10

MAKE OFFER
Near new 2 bedroom mobile home with appliances included plus dinette living room and bedroom set Central air Already installed at Harbour West Park with clubhouse and swimming pool Immediate possession
GOLD KEY REALTY
489-0311
Evenings 423-6094 or 488 9670 7c

830 Mobile Homes

Wanted—12x44 up to 12x60 '67 or '68 Reasonable 434-3456 1c

Must sell 1969 12x50 American, 2 bedroom, furnished, take over payments plus small down payment central air-conditioning optional Skirted Call Mrs Puentes, 475-5240, 477 3981 6

STAHLA MOBILE HOMES
featuring GEER
2640 West "O" 435 4353 25c

ISEMAN MOBILE HOMES
Div of U S Industries Inc
3100 West "O" 475-6579
9 8 Mon , Wed , Fri
9 6 Tues , Thurs Sat 1 5 Sun 25c

1971 12x60 2 bedroom Embassy with built on porch & air electric range & refrigerator, completely set up $4850 Call eves 475 7939 8

1966 New Moon, nice, 475 2498 8

'70, 12x60 mobile home, 3 bedroom $4295, Gaslight Village 475-8013 10

Immediate possession '69 Liberty 12x50, 2 bedroom, air conditioned, unfurnished except stove & refrigerator new carpeting $3300 Gaslight Village 489-4213 10

5 GOOD USED trailers on hand
$2495 to $3995
BILL CARROLL HOME SALES
2701 NO 27TH
432 4702 435 3291 30c

1965 Champion Cosmopolitan 2 bedrooms fully carpeted skirted air conditioned partially furnished Ready to move into $2,150 477 5797 after 5pm 11

1971 2 bedrooms, 12x60 air carpeted skirted, patio 434 2894 eves 11

Completely customized Concord 14x65 3 bedroom 2 bath carpeted, draped air conditioned, refrigerator, stove washer & dryer, used only 7 mos 488 2225 11

SACRIFICE
14x70 Alpine. 3 bedroom, asphalt shingled roof, modular construction, masonite siding Can be seen at 3220 Adams St 3c

For sale by owner 1967 American 10x57 2 bedroom custom built, new carpeting, refinished paneling air-conditioned, new furnace, draperies throughout 434 2873 1

Extremely clean, sharp, carpeted, 40x10 one bedroom includes skirting, hookups, washer, dryer, 2 air conditioners 2 sheds, sell or trade on newer car, etc May finance 423 6616 12

1965 Biltmore 10x55, air, carpet, partially furnished, 2 bedroom, 434-8939 12

1960 Travelall 10 x 55 central air, 2 bedrooms, on lot 466-0039 13

17x54 Magnolia, 3 bedrooms, 1½ baths, unfurnished except for counter range wall oven, disposal, air conditioning electric brick fireplace, new carpeting, $5600 Set up in Lincoln ct 789-5385 13

Custom built quality Geer, 10x55 2 bedroom Central air, full length patio & awnings utility building 466 1875 13

We need clean 10 & 12 wides
For sale, clean used any size
BOB CARROLL
2545 Cornhusker Hiway 466-2888 13

Mobile Home Ranch
Complete line of mobile home parts & accessories Factory trained service personnel
520 West "O" 435 3264
Open 9 to 8 weekdays
Sat 9 to 6 Sun 12 to 8 3c

For sale or lease with qualified credit 24 x 60' double wide mobile home set up and skirted in Gaslight Village
STAHLA MOBILE HOMES
2640 West "O" 435-4353 15c

1970 New Moon 12x50 Skirted, Air $3700 435 4122 after 5pm 16

American 2 bedroom furnished 12x50 skirting, air conditioning optional owner moving out of town Assume loan 2½ years to pay plus $500 down payment Call 475 5240 or 477 3981 5

835 Mobile Homesites

HARBOUR WEST
Quality spaces available. All facilities — clubhouse — pool — laundry — playground — cable TV included in rent Call 475-8753 or visit today at 1440 West Plum 15*

WANT 10 MOBILE HOME OWNERS WHO WANT TO LIVE IN THE COUNTRY 488-7577 11

845 Real Estate Wanted

Cash for older home in need of some repair 435-4920 28*

TCO PAY CASH
for your equity, mortgage, or land contract
434 5988 5530 "O" 25c

MAKE one more call before you decide on who should sell your home FELTON REAL ESTATE 432-6631 1c

Wanted to buy 3 or 4 bedroom late model house 475-7661, Don Urbanovsky 13

WE NEED
Two good family homes Southeast priced in mid thirties If you want to sell call us Our proven sales methods get results
C. C. Kimball Co., Realtors
Sharp Building, 432-7575 7c

Transportation

905 Motorcycles & Minibikes

Kawasaki motorcycle sales service parts Bongers Cycle Brainard Nebr 545 2401 15

HONDA MOTORCYCLES
Sales—Service—Parts
Open 7 days Will buy used Hondas Raskey Honda, Brainard, NE, 545-3431 23*

69 650 BSA Lightning, good condition 435 3481 after 5 30pm 8

1972 Yamaha AT-2 Enduro, 826-2902, Crete after 6pm 8

'71 Kawasaki 90 with 2 helmets, $275 475-7329 or 434-1920 8

1970 BSA chopper clean, runs good $1195, will trade, 477-2693 8

Repossessed 1972 Honda 500cc, serial number CB500K 2011923, 1145 miles, excellent condition Sell to highest bidder by noon March 8 Call Jim Colgan to make bid 477-8911, ext 251 weekdays 8am-4pm 9

Come out & get our deal Open evenings Harley-Davidson Sales, 564-8733, 10th St & 27th Ave , Columbus, Ne 9

72 Honda 350 Like new $650 Call 786-3635 evenings 10

1970 Bultaco — 250 cc Sherpa T Trials Excellent + 489-3603 10

1971 CB 350 Honda good condition Best offer 475-0949 11

'71 BSA 650 2300 miles, needs some repair 434-6848 11

67 Norton 750, runs like new, $800 434 1037 after 5 30pm 11

905 Motorcycles & Minibikes

1970 250 Yamaha Enduro, rebuilt, call 466-4382 12

1965 Harley hog in '72 full dress, beautiful machine, 466-0943 12

Chopped Harley 3-wheeler, completely custom 434-2176 13

1970 650 Triumph, 2200 actual miles, weekends & after 5 week nights 432-9178 15

500 BSA, 475-2016 9

'72 Triumph Datona 500cc, extended front end, near new, must sell 435-6697 16

1970 450 Honda Full coverage, Vetter fairing 9,200 miles, $775 477-5104 after 5pm 13

1972 CB 350 Honda Excellent $675 435-4275, Steve, after 5 9

925 Truck Service/Repair

SPRINGS
Re-arched, repaired, rebuilt
KAAR SERVICE
1821 N Phone 432-5593 3

930 Pickups

1971 Ford ½ ton 360 V8, standard transmission many extras, excellent condition 477 7614 26

'68 Chev ½ ton, custom cab, long, wide, V-8, overdrive 434-4414 after 6pm 3

1972 Jeep Renegade, V8, radio, mags, warranty, excellent condition, 434-6093 28*

'70 El Camino SS, black, air, steering 31,000 miles 467 1691 9

'62 Ford pickup, F 100, solid, $550 435 3632 9

1969 Chev ½ ton, 350, 3-speed 466-4559 9

1965 Chevy pickup, ½ ton, wide box, 6-cylinder, 3 speed, with camper shell, 5 chrome wheels & tires, 5 regular rime & tires & air conditioner Immaculate Must see to appreciate, 2751 Everett 9

1972 Chevy Blazer — call 432-3844 or see at 2435 So 10 11

'59 Ford ½ ton, good condition 466 3296 after 6pm 8

'68 El Camino — 327, Hurst 4-speed wheels, $1500 432-8014 11

'66 Ford ¾ camper special 4-speed V 8 466 7152 12

1971 Ford ½ ton, V8, automatic, radio, step bumper, low profile mirrors, overload springs, 27,000 miles very, very clean, excellent condition 782 2959 or 477 7166 12

'64 Chevy, V-8, ½ ton, big box, top condition, $675 434-5842 12

'52 Ford pickup, ½ ton, '56 engine, 4-speed, 475-5351 before 3 30 pm 12

1964 International Travel-all, call after 5pm, 432-9918 12

'67 Ford pickup, 63,000 miles, good shape 434 3818 after 5pm 471 2305 12

'69 Bronco 4-wheeler, 1 1 in wheels & tires 488-2455 12

'72 Scout, 4 wheel drive, full power, air, posi traction, automatic, other extras, 488-3872 13

Good '65 Ford ½ ton pickup 6 cylinder, 3 speed, see at International Buyers on So 48th Tuesday-Saturday 13

'69 Chevrolet pickup custom cab, hydromatic transmission with camper shell with seats & table, equipped to pull camping trailer, 30,700 actual miles, air conditioning 786-7675, Waverly 13

1950 ¾ ton, 4-speed Ford, stock rack, good Sticker $140 588-7190 13

'72 Ranchero GT, 351 engine, air-conditioned, topper 477-3791 8am to 5pm, 435-3673 after 5pm 10

1973 El Camino 350 turbo, power brakes, power steering, vinyl top, side moldings, mags $3175 112-308-384 9520 15

'68 Ford ½ ton, custom cab, V8 automatic, good condition $1475 or best offer 489-9887 eves 15

'71 International Scout II, 4-wheel drive, clean, $2400 786-3518 15

'49 Chevy Pickup, new brakes & battery Runs very good 475-8106 15

1969 Ford ½ ton, 6-cylinder, 3-speed, long wide box, good shape, $1650 Consider trade 477-6458 15

New XLT Ranger, ½ ton, short box pickup Air, steering, Metallic blue, $3,843 488-8366 9

1972 Chevy Blazer, all power, air, automatic, hitch, 489-9472 16

'70 Ranchero Squire, V8, automatic, power steering and air, vinyl roof, red finish $2595
'70 Ranchero GT, V8, automatic, red finish, side stripe $2495
'68 Chevy ¾ ton pickup & camper, 350 V8 engine 4-speed $1695
'71 Ford F-100 ½ ton, 12,000 miles, just like new $2295
'72 Ranger XLT, red & white, V8 automatic $3495
'65 Ford school bus, 36 passenger nice, runs good $1995

BIG ONES
'66 Ford F-950 18 ft box & hoist, ready to haul
69 International Harvester, tilt cab, C 1000 tandems, new 22 ft box & hoist, excellent shape, ready for the fields
DEAN'S FORD TRUCKS
1735 West "O" 477-5429 13c

935 Vans

1963 Chevrolet panel—Good overall condition 466 9553 8

1950 Ford panel good condition carpeting flathead-6 best offer 423 2536 13

1968 Chevy Van carpet curtains 30 000 miles new tires 435 3704 15

1973 Chevy Beauville Sport 20 8 passenger van f & r air brakes steering tilt wheel loaded $4850 112 308 384 9520 15

1969 Dodge Sportsman Van windows & seats V8 automatic 25 000 miles still has warranty $1950 489 8818 16

940 Straight Trucks

1968 Chevy C50 5-speed 2-speed axle 60 000 mi 23 flatbed 1963 GMC ¾ ton V-6 6x9 flatbed 475 1155 15

960 Auto Accessories/ Parts

Rebuilt starters generators alternators & repairs 610 So 20 477 4561 7*

BLEM TIRES
The Tire Warehouse
Days 434-7653 Evenings 466 7670 20*

jeep

Always a fine selection of Jeep's with many options and equipment
Behlen Motors
Southeast largest Jeep dealer.
1145 NO. 48th 434-6241

960 Auto Accessories/ Parts

HEATER AND DEFROSTER EXPERTS
DEANS RADIATOR & BODY SHOP
477 1111 2222 "O" 25c*

327 300 hp motor 440 magnum '65 Chevy 2-door hardtop body 467 1872 8

Pair Chevy Rims & tires call 432 9693 7

ABOUT TIRES . . . LET'S TALK
Did the price include? Mounting — balancing 8 whitewalls & F E T IT DOES AT
Nebraska Wholesale Tire
48th & Cornhusker Hwy 7c

For sale Complete tuck & rolled black vinyl interior for 1955 Chev best offer 723 5716 Henderson 22

Many Chevy engine parts Chevy GMC Ford & International truck parts Other misc parts 435 5642 799 3656 13

4 black centered mags $90 466 2219 11

62 Chevy body SS 283 with 4 speed & shifter $200 792 2855 16

963 Speed Equipment

LATE MODEL RACING ITEMS
*wheel centers *wheel shells *rain tires *"A" frames *sway bars *quick changes *heavy spindles *high back seats *roll cage kits *belts & harnesses
SPEEDWAY MOTORS 1719 N 7c

970 Classic/Specialty Autos

1946 Buick Sedanette Straight 8 standard transmission, body mechanically good Best offer 477 6984 (days) or 432-2355 (Eves , weekends) 8

1960 Lark V8 Newer engine, automatic, air-conditioned, power steering Differential clutches binding $95 466-3608, 1520 No 58th 9

1931 Ford coupe, $1000 firm, 432 2698 13

980 Sports & Import Autos

ALL 1973 VOLKSWAGEN MODELS STILL HAS 2 YEAR + 24 000 MILE WARRANTY
Jim McDONALD VOLKSWAGEN
1242 North 48 434-8234 25c*

1966 Triumph convertible, blue, wire hubs, clean, sharp 1659 Sioux 7

1970 Austin American, good condition, economical, 4-speed, 434-2554 8

1972 VW Beetle 10 800 miles, best offer over $1500 477-6984 (days) or 432-2355 (Eves , weekends) 8

'68 VW, 1-owner, light blue, radio, new battery $1050 or best offer must sell 488-6240 8

'65 Corvette coupe 396 High Performance, Side exhaust, low mileage, new clutch & transmission Exceptionally clean, 489-1673 10

1968 tan VW bug, automatic stick shift, low mileage, snow tires, 489 3166 after 5 or weekends 11

About to buy a MG or TRIUMPH? See us first at
MIRACLE MILE MOTORS
18th & O 475 1008 10c

FOREIGN AUTO PARTS
Quality Parts & Accessories for less
2328 "O" St 475-9805 10

1970 Volkswagen, $1100 466-9444 11

1963 Renault, runs good, radio, heater, 434-6908 11

1970 Opel GT yellow fine condition, 26,000 miles $2250 475-5869 11

Two MGA's Best offer Before 3pm anytime weekends 434-5362 12

1969 Corvette Coupe, 427-390 turbo-hydromatic, $3100 or best offer, 432 9696 12

1965 Corvette Coupe, 327, air automatic must sell or trade 475-8021 435-3571 13

1963 Triumph TR4, excellent condition, $1100 477-6736 10

'63 MG Midget white cheap Call 477 1919 after 5pm 13

1969 Fiat, 850, 40 000 miles 475 0137 13

1971 TR 6 475-6624 13

1971 Capri — Good condition 475 4703 15

Dunebuggy with extras 435 8720 anytime 10

'73 Opel GT excellent condition, must sell, 434 1184 12

65 maroon Corvette fastback 396 call after 5 466-3674 15

Sale by Owner No down payment — take over loan — $1195 — on 1969 VW Bug 434 3876 15

STANDARD
MOTOR IMPORTS
Tells it like it is!
Buy your new or used sports car
MG — TRIUMPH JAGUAR
From somebody who knows whats happening!
Complete Factory Service Parts and Accessory Items
FACTORY AUTHORIZED DEALER 13c

a121 50 980s

ALL NEW FROM THE WORLD'S THIRD LARGEST AUTOMOBILE MANUFACTURER
TOYOTA
Corolla, Corona Mark II, Celica & Crown Passenger Cars Half ton pickup & 4-wheel drive land cruiser
MidCity Toyota Inc.
1200 Que 475-7661 5c

60 VW convertible, engine good body rough, dependable transportation, $200 434-0887, after 5pm 16

1969 PEUGOT
Wagon, low miles, immaculate 2 owner car serviced at authorized dealer over the past 4 years Factory air conditioning, radio 4 speed transmission 25 miles to the gallon Now for only
$1995
STANDARD MOTOR IMPORTS
1731 "O" 432-4277

980 Sports & Import Autos

Must sell — '71 VW, sunroof, very clean best offer 475-2803 15

1964 Volkswagen, gas heater, 489-7638 after 5pm 16

1966 VW — Fastback, White, clean, snow tires 432-1081, 477-5227 16

990 Autos for Sale

State Securities loans money
ON CARS & TRUCKS
1330 N 477 4444 25c

CORNELSEN LAIR
AUTO TOWN
137 O St 475 7039
Rodean Cornelsen Bob Lair 10c*

HICKMAN MOTOR CO
Sales & Service 792 2025 8c*

michael's auto
Late Model Cars, Most Makes
3340 Cornhusker 466-5191 8c*

Credit problem? But need a car see us Delp Auto Sales 23rd & R 432 3219 12c*

1965 Pontiac Grand Prix 389 3 speed automatic 432 1965 after 5pm 23

1970 Cuda 340 4 speed minor damage $1150 434 0693 25

72 Nova SS, full power excellent clean trade for '72 or newer 360 Yamaha 466 7257 27

1965 Corvair Corsa 4 speed 4 barrel some body damage 489 0296 mornings 3

1970 Chevelle 2 door vinyl top 396 4 speed power brakes 475 2058 24

68 Mustang 6 cylinder stick red $1125 477 7573 4

Always Exceptional Autos
Woody Combs Auto Sales
21st & P 477 7157 24c*

67 GTO convertible loaded like new best offer 2000 Pinedale 5

71 Olds Cutlass Supreme — Fully equipped Stereo FM/AM Factory mags new tires low mileage 488 5411 after 5pm weekdays 5

By the day week month year
DeBROWN LEASING INC
1645 N 477 7253 25c*

Cash for your car or trade down to an older unit Always 20 vans & pick ups in stock
CHARLEY'S AUTO CITY
2301 Cornhusker Hwy 435 4776 25c*

BURT'S AUTO SALES
4120 South 48th 25c*

DuTeau Chevrolet Co.
Used Cars & Trucks
1700 "P" ST 25c*

Buying a car? Selling one?
PARRISH MOTORS
4820 Wilshire Blvd 466 7901 25c*

WE BUY ALL MAKES OF USED CARS
DeBROWN UATO SALES
17 & N 423 1023 25c*

71 Ford Country Sedan 6 passenger wagon power steering power disc brakes air conditioning Must sell new car bought 477 1910 after 5 30pm or all day Sun 26*

'65 Malibu SS — New engine 4 speed new tires, $799 423 6023 6

ATTENTION BEST CASH $$$
For clean late model cars 475 7661
MIDCITY TOYOTA 1200 Que 27c*

Home of one shopping
Buick Pontiac Chevrolet Oldsmobile
ROLFSMEIER MOTORS
Seward Nebr 432 3611 25c

SUBARU
SALES & SERVICE
UNI AUTO SALES
2400 No 48th 434 6302 25c

1971 Gremlin X after 5pm 477 3546 8

1966 Chevrolet Caprice Coupe V8 4 speed extra sharp clean through out 466 9124 466 2871 8

65 Chevelle, needs work $400 489 6830 8

1971 Monte Carlo vinyl top cruise air 350 V8 turbo 488 6936 Mary 489 9661 8

1971 Capri, good shape best offer 434 6645 8

Exceptional 1961 Ford 4-door station wagon, V8, $200 434 8473 after 3pm 8

State Securities loans money
ON CARS & TRUCKS
1330 N 477 4444 29c*

1967 Pontiac Firebird 326 3 speed with steering & air excellent rubber very reasonable 432 9031 9

69 GTO — Good shape must sell Make offer 475 1636 9

67 Dodge power steering brakes air 4 door hardtop vinyl top $895 Can be seen Noonan's Mobile 33rd & Holdrege 9

64 Corvair Monza 2 door 4 speed new engine battery $300 Milford 761 4971 9

1966 Ambassador power air steering brakes excellent 477 6635 B23 B 9

65 Plymouth Sport Fury brand new tires on front new overhaul 432 9069 eves 9

1969 Dodge Monaco air cruise factory tape full power one owner must sell 435 2537 or 466 5094 after 5 30 9

1973 Pontiac Bonneville — 4-door sedan vinyl top 450 engine tilt wheel cruise control Extras Less than 3 000 mi 489 9536 9

66 Chevelle SS best offer 435 6831 9

58 Pontiac Chieftain 50 000 m Call 488 3500 9

BROEKEMEIER FORD INC.
All the Ford cars & trucks
Excellent used cars
Give us a call
Hiway No 15 South
SEWARD NEBR
432 0855 Lincoln 643 3681 Seward 25c

1969 Buick Riviera 1970 Cadillac Eldorado 1967 Plymouth Fury 1957 Cadillac ambulance Contact 467 1161 10

65 Chevy wagon 1 owner see to appreciate 467 1767 467 1281 10

1967 Pontiac Ventura 4 door air full power vinyl interior good clean family car 792 2856 10

58 Plymouth 4 door wagon automatic very good mechanically good work car $200 488 5305 after 3pm 10

STANDARD MOTOR IMPORTS
Tells it like it is!
Buy your new or used sports car
MG TRIUMPH JAGUAR
From somebody who knows whats happening!
Complete Factory Service, Parts, and Accessory Items
FACTORY AUTHORIZED DEALER

990 Autos for Sale

1965 Cadillac Coup DeVille black over silver gray, low mileage excellent condition new tires 435-6027 432 2669 10

69 Plymouth — 2 door Sport Coupe new tires battery shocks 1 owner 477 7635 11

1967 Chevelle New rubber & new paint Outstanding condition Call 423 3975 11

1972 Pinto — Sedan Blue 4 speed like new 7 000 mi $1850 475 5031 11

1969 Camaro Z28 excellent condition call 435 8533 11

1960 Oldsmobile — power steering & brakes air conditioning runs good 489 4204 11

72 Firebird sundance orange white interior 350 V8 automatic power air FM Stereo 477 8911 Ext 313 8 4 30 489 9802 after 6pm 11

72 Dart Swinger power steering air automatic V8 434 6848 11

1970 Grand Prix extras Phone 466 9444 11

68 Corvette 427 66 Mustang V 8 stick 3141 North 46th 11

1968 Catalina 2 door hardtop extra wheels & tires Excellent condition 588 5635 Garland 11

Best offer 1971 Mach 1 Mustang 25 000 miles air conditioning power steering mag wheels 434 3939 after 4 30pm 17

71 Ford 4 door LTD Brougham loaded real nice A & D Auto Sales 122 So 19 31c

72 Chevrolet Impala 4 door V8 automatic air conditioning power steering
REDIGER CHEVROLET
Milford Ne 761 4411 11c

'54 PONTIAC

Excellent condition 2 door Sport Coupe inspected $235 Appointment 466 2424 12

1967 CHEVROLET 4 door green stick
1967 FORD Custom 4 door 1 owner
1967 FURY 4 door maroon
1967 FORD LTD 2 door H T
1966 BUICK Wildcat 4 door H T
1966 FURY wagon black
1966 MERCURY Park Lane 4 door
1965 FURY III 4 door blue
1965 FURY I 4 door tan
1963 FURY sedan 2 tone 1 owner
1963 NEWPORT wagon blue
1963 COMET 2 door only $100
Some Low Mileage Demos Still Available Too!!

KIRK
(Plymouth Valiant Cricket)
18th & N 432-7555 5c

1967 Pontiac Catalina like new $850 436 2667 12

1970 Dodge Coronet wagon Air & Power Excellent condition $1400 432 2629 12

1970 FORD TORINO
Champagne gold 9 passenger wagon with air conditioning power rear window and new tires $1 900 Call 475 6044 5

69 Caprice — Gold brown vinyl top factory air power low mileage beautiful condition 488 6743 12

TWIN OAKS
LINCOLN-MERCURY
Mark IV — Continental — Marquis — Monterrey — Cougar — Comet
CAPRI
Stop by or give us a call
Always a fine selection of used cars
Hwy 15 just South of Seward
Seward Nebr
402 0855 Lincoln 643 3681 Seward 25c

Sharp 66 Impala 2 door automatic power steering air $650 466 7570 12

1962 Chevrolet Impala 4 door sedan $250 475 5354 12

62 Ford 2 door Super High Performance 390 Hurst 466 7152 12

1961 CADILLAC
Fleetwood — excellent condition 393C Worthington 423 1892 12

59 Chevy new Hurst 3 speed clutch batteries etc Good buy $150 797 2345 12

67 Cad Sedan DeVille equipped excellent condition 51 000 miles 423 6832 12

1971 Plymouth Satellite automatic transmission air conditioned vinyl roof new tires V8 engine power steering & brakes fast sale $2195 Can be seen at 2328 A 475 2039 12

1965 Olds Jetstar 88 2 door hardtop runs good $450 466 0028 12

1972 Camero full power many extras Best offer 489 0269 12

65 Corvair 41 000 miles automatic 489 9021 12

70 Barracuda many extras excellent condition best offer takes 467 1870 12

66 Plymouth air $525 64 Grand Prix air $250 466 0929 13

1967 GTO V8 4 speed 352 So 26th 475 9653 13

1965 Pontiac Catalina power steering power brakes air conditioning 466 2197 13

1959 Rambler Wagon 6 cylinder stick extra tires runs good $95 435 4473 13

64 Merc Comet V8 488 7825 13

1962 Buick Special station wagon 488 2154 13

1955 Chevy — good condition make offer After 5 30pm 489 0197 13

For sale — 1970 Custom 500 Ford station wagon $1585 Steering brakes & air See after 5pm Air Park 4124 NW 50 799 3059 10

1940 Ford Deluxe—2 door sedan 434 2176 13

64 Fairlane Sports Coupe V8 3 speed sharp 466 7539 13

1969 Buick LaSabre 2 door hardtop power air $950 784 2931 13

1966 Chevy Nova—6 cylinder auto matic 4 door 57 000 miles Sharp 792 2485 13

Our Game Plan: **Service plus Price!**

It's our sharp late model low mileage professionally serviced Chevy Impala preferred by business people!
Other GM cars for as low as $5 a day 10¢ a mile plus gas
Ask about our weekend Special — Friday noon to Monday noon

Check our new low rates!

Budget Rent a Car
489-6222
1732 "O" and Airport

990 Autos for Sale

1968 Olds Toronado—Silver loaded with extras Best offer 475 9140 10

66 Plymouth Belvidere II 361 cu 2-door hardtop mags power steering air excellent condition, after 5pm 488 1261 10

1966 Pontiac Tempest 4 door beige stick good condition $435 434-8183 9

1973 Dodge Charger fully equipped must sell will accept any reasonable offer For appointment interview call 475-0581 before 4 30pm weekends call 434 4338 10

1971 Plymouth Duster V8 12 000 miles mint condition, reasonably priced 466-6154 10

65 Buick Wildcat air power Sharp $425 488 2672 or 488 0902 13

67 Pontiac Catalina station wagon power steering brakes 475 5001 488 4916 13

63 Cadillac Coupe DeVille power steering air $400 434 6651 13

66 Dodge Polara automatic air 466 3055 after 7pm 13

70 Chevy 4 door power & air 36 000 miles $1750 435 5642 799 3656 13

1969 Camaro SS all power air 4 speed Discounted $400 for quick sale 423 8058 13

1966 Ford Fairlane GT 432 9621 best offer 13

62 Mercury with 64 engine air power clean see to appreciate $300 489 7417 after 5pm 13

Monte Carlo — 1972 fully equipped By owner Phone Columbus 1 564 4571 8

55 Chevy good condition 489 4324 15

72 Pinto wagon automatic white sidewall tires radio luggage rack like new
DEAN S FORD
1901 West O 475 8821 13c

73 Pinto 705 miles sharp SAVE
DEAN S FORD
1901 West O 475 8821 13c

71 Mustang 2 door hardtop automatic power steering & air $2795
DEAN S FORD
1901 West O 475 8821 13c

59 Ford ½ ton V8 4 speed body rough $225 477 9323 9

55 through 57 Chevy cars parts of all kinds
57 Chevy pickup all or parts 489 4176 16

1964 Pontiac Starchief like new needs motor best offer 437 2198 16

69 Olds Toronado good condition $2200 467 1480 16

60 Chevy wagon V 8 automatic good shape good rubber 6th wheel radio Best offer 489 4128 4011 So 36 8

72 Pinto 2 door 17 000 miles like new $1895
DEAN S FORD
1901 West O 475 8821 13c

70 Ford Ranch wagon V8 radio heater full wheel covers yellow finish clean $1995
DEAN S FORD
1901 West O 475 8821 13c

O'SHEA ROGERS SPECIALS

1971 Ford
Galaxie 500 4 door full power factory air Cruise O-Matic finished in a solid white with blue interior
$2495

1970 Fairlane
6 passenger station wagon V8 automatic factory air light blue finish with matching interior 28 380 miles
$1995

1970 Ranchero
Pickup power steering air conditioning bright red finish with a black top what we call a creampuff
$2395

1971 Ford
6 passenger Country Sedan station wagon power steering air conditioning dark green metallic finish white sidewall tires chrome rack
$2695

O'SHEA ROGERS
225 No 48th 434-5991

BUMPER STICKER

Flattery: Telling someone exactly what they think of themselves

© 1973 McNaught Syndicate Inc

990 Autos for Sale

67 Mustang 4 speed fastback 489 4272 16

1965 Chevy Impala — 4 speed new brakes good rubber Excellent 489 1068 16

68 Chevelle Malibu 2 door hardtop V8 automatic power steering air $1595
DEAN S FORD
1901 West O 475 8821 13c

68 Ford XL 2 door immaculate $1295
DEAN S FORD
1901 West O 475 8821 13c

67 Mustang convertible automatic power steering air red finish CHERRY $1395
DEAN S FORD
1901 West O 475 8821 13c

1971 Charger 318 automatic best bid takes 435 3234 or 477 1895 9

65 Chevy Impala—air conditioned good tires $300 434 4167 after 5pm or 435 1289 11

65 Mercury — 4 door air power extra nice 1 owner Make offer 466 0749 16

68 Chevelle SS — 327 350 hp hookers hurst ansons $1375 or best offer 477 5412 11

63 Chevy 4 door stick runs well reasonable 434 4060 16

69 Chrysler Newport wagon power steering & air clean $2195
DEAN S FORD
1901 West O 475 8821 13c

71 Ford Torino V8 automatic power steering air 22 000 miles real clean blue finish $2795
DEAN S FORD
1901 West O 475 8821 13c

71 Pontiac Grand Ville V8 automatic full power air real clean One owner owned by sales managers father Save!
DEAN S FORD
1901 West O 475 8821 13c

71 Oldsmobile Cutlass S V8 automatic air power steering brakes bronze finish vinyl roof bucket seats
DEAN S FORD
1901 West O 475 8821 13c

70½ Falcon 2 door clean low mileage $1495
DEAN S FORD
1901 West O 475 8821 13c

RANDOLPH

'73 OLDS
Delta Holiday coupe power steering power brakes factory air conditioning power windows stereo tape radio vinyl roof
$4275

'72 PONTIAC
GRAND SAFARI 9 passenger station wagon power steering factory air conditioning power brakes power windows and seat tilt wheel cruise control AM/FM radio
$4595

'69 OLDS
98 Luxury Sedan power steering power brakes factory air conditioning power windows & seat tilt steering wheel cruise control AM/FM radio vinyl roof
$2450

'68 VOLKSWAGEN
FASTBACK 2 door sedan 4 speed transmission vinyl interior radio
$1150

'69 FORD
GALAXIE 500 4 door sedan power steering factory air conditioning automatic transmission
$1650

OLDSMOBILE
21st & N
432-3687

990 Autos for Sale

69 Mustang red with black vinyl top factory tape player cleanest Mustang in the area Must sell 475 9949 14

67 Galaxie 500 2 door hardtop automatic transmission power steering Feb 1974 safety sticker 57 000 miles one owner 786 2227 15

68 Olds 98 Luxury sedan full power ready for pulling camp trailer new radial tires transmission cooler electric brakes hitch decided to buy mini motor home $1695 489 9520 8

66 Olds Dynamic 88 low mileage air power brakes & steering fan great condition $650 firm 432 2259 427 No 20th Also 66 Cad $750 firm 15

65 MG $400 Good body Runs good 423 2692 15

62 Cadillac $100 or best offer 467 1872 15

1970 Plymouth Fury III 2 dr $1300 or best offer 466 2219 11

1973 Pontiac Luxury Lemans 3 700 miles fully equipped 423 8226 after 5pm 4

70 Cadillac sedan deVille full power excellent condition must sacrifice 488 3565 after 4pm 15

Wanted to buy Wrecked Pontiac or engine Also good 283 or 327 Chevy engine 797 2685 15

71 Camaro Z 28 350 V8 4 speed AM FM stereo tape player excellent condition 475 8282 5 11pm 13

69 Buick GS 4 speed 455 cu in needs paint best offer 423 4852 8

1970 Cutlass W31 4 speed very good condition many extras 466 3107 13

For Sale — 1966 Ford Fairlane new tires mags 3 speed Hurst new transmission & rearend $450 489 3036 10

71 Torino GT fancy 33 000 miles 1 owner will trade 489 1352 13

Wanted 65 67 Chevy Impala SS 327 4 speed 432 5966 1401 R Street ask for Greg Michel 11

1951 Ford—50 000 mi Good condition Clean 489 1068 16

65 2 door SS Impala red 69 000 miles $400 761 7771 Milford after 6pm 7

1965 Chrysler $595 Lots of extras After 6pm 112 826 2573 12

VANICE

1972 BUICK
ESTATE WAGON 9 passenger power steering power brakes factory air conditioning cruise control metalic brown with a saddle vinyl interior
$4495

1970 PONTIAC
GRAND PRIX green with a green vinyl interior power steering power brakes factory air conditioning AM/FM radio automatic transmission
$3095

1967 ROVER
2000 2 door sedan automatic transmission green with a beige vinyl interior radio
$895

1971 RAMBLER
AMBASSADOR Brougham 4 door sedan power steering, power brakes factory air conditioning reclining seats white with a green vinyl roof and matching green vinyl interior
$2695

1969 PONTIAC
BONNEVILLE 4 door hardtop power steering power brakes factory air conditioning tilt steering wheel vinyl roof radio
$1995

VANICE
70th & O 434-0621

990 Autos for Sale

68 GTO cheap 434 3233 16

71 Mustang fastback air power steering 351 V8 automatic low mileage Phone 466 4453 13

1966 Buick Wildcat fully equipped 443 2503 Wahoo Neb 16

By owner — 1970 Catalina station wagon 6 passenger perfect condition power steering brakes & air conditioner new tires Can be seen at Schultz s Bottle Shop 25th & O 9

1970 Camaro standard transmission small V8 excellent condition 467 1408 after 3 30 16

Pick of the Pack

MERCURY MONTEGO

Montego MX 4-door pillard hardtop with air power steering & brakes
The Personal Size Car With The Ride Of A Big Car.
Stock # 190
$3895

MERCURY MONTEREY

Montery 4-door power steering, brakes air conditioning
A Lot For The Money.
Stock # 708
$4095

MERCURY MARQUIS

Marquis 4-door pillard hardtop fully equipped
Built Better To Ride Better!
Stock # 878
$4888
Highest Trade Allowances!

Dean Bros.
LINCOLN MERCURY
1835 West O 477 5202

990 Autos for Sale

1970 GTO air conditioning power steering power brakes low mileage 466 1502 477 6429 8

1965 Ford Custom good condition $425 477 2182 after 10am 15

1966 Dodge Charger near new 383 transmission power steering & brakes automatic air conditioning $700 or best offer 475 7570 after 5pm 15

71 Cremlin X priced to sell after 5pm 475 1774 11

990 Autos for Sale

67 Dodge Coronet 440 brakes steering extra tires $675 489 5478 4

1970 Dodge Coronet 440 2 door hardtop factory air vinyl roof automatic transmission 489 7638 after 5pm 16

64 Tempest runs good best offer 2847 So 47 475 9155 16

1969 98 Olds luxury sedan very clean 45 000 miles loaded with extras 489 2705 16

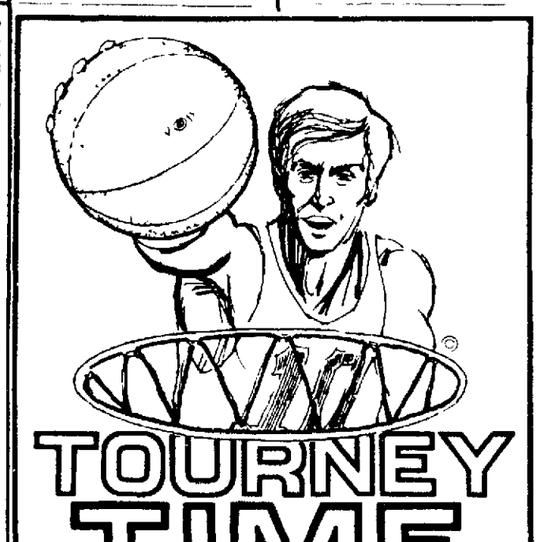

TOURNEY TIME SPECIALS

1971 Buick
PR1737 LeSabre 4 door sedan V8 automatic transmission air conditioning power steering power brakes vinyl top wouldn't you really rather have a Buick?

1969 Buick
PR1754A Electra 225 4 door hardtop fully loaded with all of those extras that a person wants but can't afford Dark blue finish with black vinyl top a very elegant car

1969 Ford
92?A F-100 pickup heavy 1/2 ton standard 3 speed transmission excellent condition it also has both extension mirrors on the doors Trailer hitch (ball) attached Head em up and move em out with this

1968 Buick
909A LeSabre 400 4 door hardtop power steering power brakes factory air good tires silver blue finish with blue interior plenty of pleasure left in this fine automobile

1962 Rambler
3219B Classic station wagon 6 cylinder stick runs like a sewing machine lots of good use left in it

1965 Chevrolet
2290B Impala 2 door hardtop V8 radio heater no power you supply your own

1962 Ford
3237A Comet V8 automatic blue finish with a white top a really fine car for the spring time that's coming

1972 Honda Car
0931A Have you ever seen one of these? Come in and take a look and drive it 2 door bright orange and standard shift

1970 Renault
3085B 4 door 4 speed radio heater burgandy with black vinyl interior really great economy here

1963 Plymouth
3160A 2-door hardtop 6 cylinder standard transmission good transportation & very little cost

1971 Chevrolet
PR1789 Vega 2 door hatchback standard transmission dark green finish a really sharp little car Come in and take a spin in it

1969 Buick
0910A Skylark GS 350 2 door hardtop power steering air conditioning silver mist with black vinyl top vinyl seats I promise that you'll be all night out on the town in this one

"Where Your Neighbor Bought His Car"

MOWBRAY BUICK - OPEL NEW-USED CARS
MOWBRAY'S AUTOMOTIVE CENTER
421 No. 48th 434-5976

990 Autos for Sale

1966 Mustang 289 4 speed Call 8 5pm 477 2885 6 10pm 423 2445 15

69 Chev Kingswood wagon 6 passenger 350 V8 all power air new tires 434 7125 15

71 Vega wagon sharp many extras new tires 4 speed 488 8764 15

'72 Plymouth Scamp

ONLY 3 LEFT Brand New!
1 with V-8 engine
2 with the big '6'
Some low mileage demos still available!
FURY—SCAMP—DUSTER
(NEVER TITLED)

KIRK
(Plymouth Duster Cricket)
18th & O 432-7555

MEGINNIS CARES!

1967 Dodge
Monaco 2 door hardtop vinyl roof V8 automatic power steering brakes factory air under 50 000 actual miles it's immaculate from bumper to bumper a truly outstanding car see & drive
$1495

1970 Ford XL
2 door hardtop 2-tone blue and white finish all vinyl interior 390 V8 automatic transmission power steering brakes factory air an exceptionally sharp new Ford trade in these are real scarce
$2195

1970 Buick
Estate wagon 9 passenger all vinyl interior it's loaded has every Buick accessory full power factory air deep treaded radial tires its also a one owner new Ford trade in
$2895

1969 Mustang
Coupe all white finish with dark interior V8 automatic power steering factory air all ready for spring see & drive this sharp car
Just $1895

1967 Ford
Station wagon medium green finish with all vinyl interior 390 V8 automatic power steering brakes factory air just traded in on a new Ford an above average car and a good buy
$1595

1968 Oldsmobile
Toronado coupe light gold with a dark vinyl roof it's loaded including full power factory air another new Ford trade in that was locally owned
$1695

1972 Ford
Country Squire wagon bright red finish with matching interior all the popular Ford accessories power steering brakes factory air power seats & windows AM FM stereo radio chrome luggage rack all new rubber a local one owner new car trade in
Just $4195

1971 Volkswagen
Super Beetle bright orange finish with black vinyl interior all the accessories very low mileage
$1595

1971 Ford
Galaxie 500 4 door V8 automatic transmission power steering power brakes factory air medium blue finish with matching blue interior it's another one owner new Ford trade in the best buy of the week
$2295

1968 Buick
Skylark 2 door hardtop 2 tone blue finish with matching interior V8 automatic power steering power brakes factory air ideal size and exceptionally nice
$1695

MEGINNIS FORD TEAM
Ford's First Team
Meginnis Ford
FORD
OPEN SUNDAYS
500 No. 66th 434-0661

Used Cars
the way you wish they were

'73 Chrysler
Newport 4 door hardtop automatic transmission air conditioning power steering vinyl roof cruise control
$3695

'71 Dodge
Coronet Custom 4-door sedan automatic transmission on air conditioning power steering low mileage!
$2350

'71 Dodge
Challenger 3 speed floor shift air conditioning low mileage
$1995

'70 Ford
Torino 4-door sedan automatic transmission air conditioning power steering
$1675

'70 Dodge
Coronet 440 2-door hardtop automatic transmission air conditioning power steering vinyl top
$1575

'69 Plymouth
Satellite 4-door sedan automatic transmission air conditioning power steering vinyl top
$1395

'69 Plymouth
Fury III convertible automatic transmission air conditioning power steering 20 000 miles
$1775

'69 Dodge
Polara 4-door hardtop automatic transmission air conditioning power steering vinyl top
$895

LINCOLN'S # 1
Dodge-Chrysler
DEALER

'68 Dodge
Polara 4 door sedan automatic transmission air conditioning power steering
$1095

'68 Chrysler
Newport 4 door sedan automatic transmission air conditioning power steering vinyl top
$995

'67 Ford
Galaxie 500 4 door sedan automatic transmission air conditioning power steering
$575

'67 Chrysler
Newport Custom 4 door sedan automatic transmission air conditioning power steering
$975

'66 Dodge
Monaco 4-door hardtop automatic transmission air conditioning power steering vinyl top
$795

'66 Plymouth
Fury II 4 door sedan automatic transmission air conditioning
$495

'64 Olds
Vista Cruiser 9 passenger wagon automatic transmission air conditioning power steering
$350

'64 Dodge
Coronet 330 4 door sedan automatic transmission air conditioning power steering
$450

'62 Ford
Fairlane 500 2 door sedan 3 speed transmission good transportation
$395

WE SELL **used cars**

WE RUN A VERY **simple business**
De Brown
AUTO SALES
17th & "O" 432-[illegible]

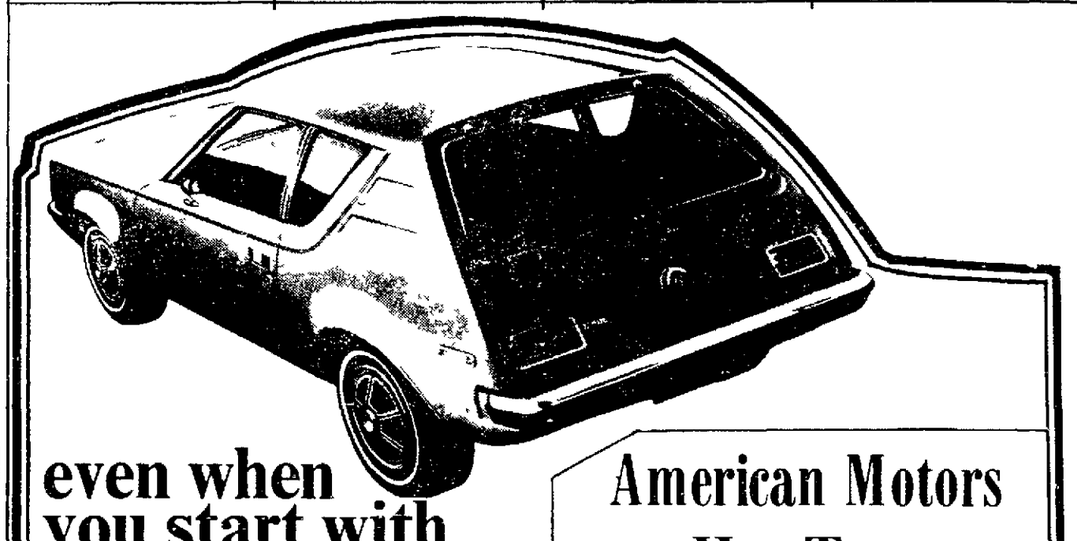

even when you start with something GREAT!
you can make it even greater

AMERICAN MOTORS BUYER PROTECTION PLAN
1. A simple strong guarantee just 101 words! When you buy a new 1973 car from an American Motors dealer American Motors Corporation guarantees to you that except for tires it will pay for the repair or replacement of any part it supplies that is defective in material or workmanship This guarantee is good for 12 months from the date the car is first used or 12 000 miles whichever comes first All we require is that the car be properly maintained and cared for under normal use and service in the fifty United States or Canada and that guaranteed repairs or replacement be made by an American Motors dealer
2. A free loaner car from almost every one of our dealers if guaranteed repairs take overnight
3. Special Trip Interruption Protection
4. And a toll free hot line to AMC Headquarters

American Motors Has Two GREMLIN Air Conditioning Specials FOR YOU

1. Factory air ..... $200 (you save $177.45)
2. Factory air, tinted glass, power steering & insulation group all for only ..... $300 (you save $253.60)

Priced as low as **$2555** With Air.

BEHLEN MOTORS 1145 No. 48th 434-0241
BEHELEN . . . an outstanding name in Nebraska business.

MISLE CHEVROLET 50th and O

Plenty to Choose From at Reasonable Prices

1973 Cadillac
Sedan DeVille Considerable discounted savings

1972 Cadillac
Sedan DeVille
$6775

1971 Buick
Electra 225 Ckustom 4 door hardtop
$3175

1971 Imperial
LeBaron 4 door sedan
$3875

1971 Imperial
LeBaron 2 door sport coupe
$4400

1969 Chrysler
Newport 4 door sedan
$1475

1968 Buick
Electra 225 4 door hardtop limited model
$1695

1968 Cadillac
Sedan DeVille
$1575

1967 Cadillac
Sedan DeVille
$1495

1967 Lincoln
Continental Sport Coupe
$175

1966 Cadillac
Sedan Calais
$1175

1964 Cadillac
Fleetwood 4 door hardtop
$675

1972 Chevelle
Concourse Estate 2 seat
$3750

1972 Ford
Station wagon Gran Torino 6 passenger
$3200

1971 Chevrolet
12 passenger Sport van 30 series model
$3175

1971 Chevelle
Concourse 6 passenger
$2650

1971 Chevrolet
Kingswood 3 seat
$3275

TERMS TO SUIT YOUR NEEDS
(With Qualified Credit)
MISLE CHEVROLET 50th and O

MR. TWEEDY
by Ned Riddle

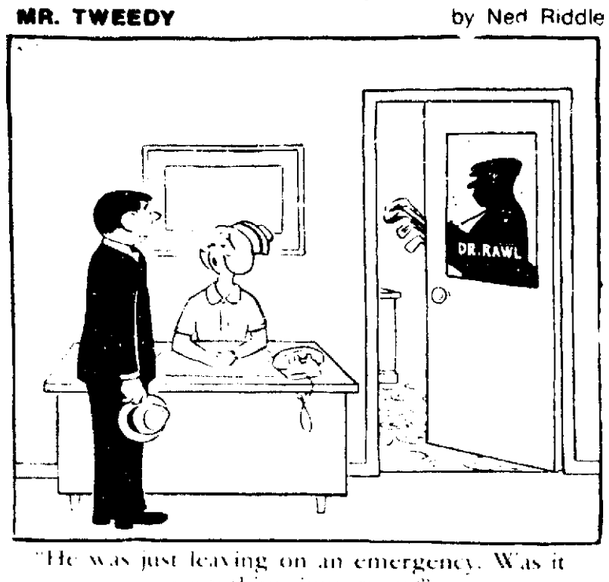

"He was just leaving on an emergency. Was it something important?"

OFF THE RECORD
by Ed Reed

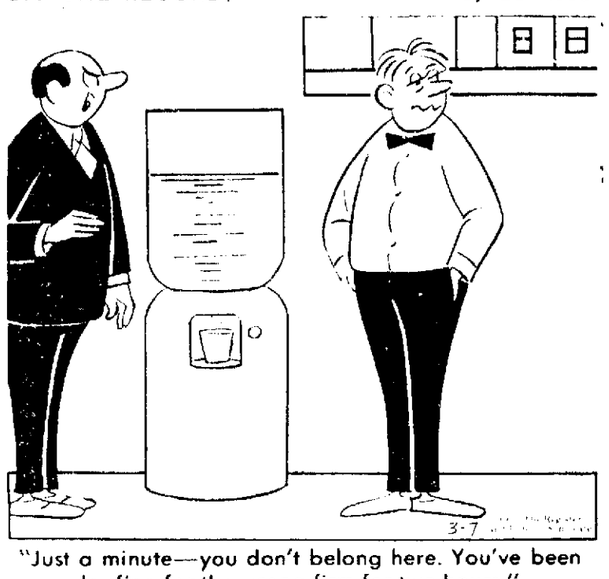

"Just a minute—you don't belong here. You've been loafing for the wrong firm for two hours."

HI AND LOIS
by Mott Wulker & Dik Browne

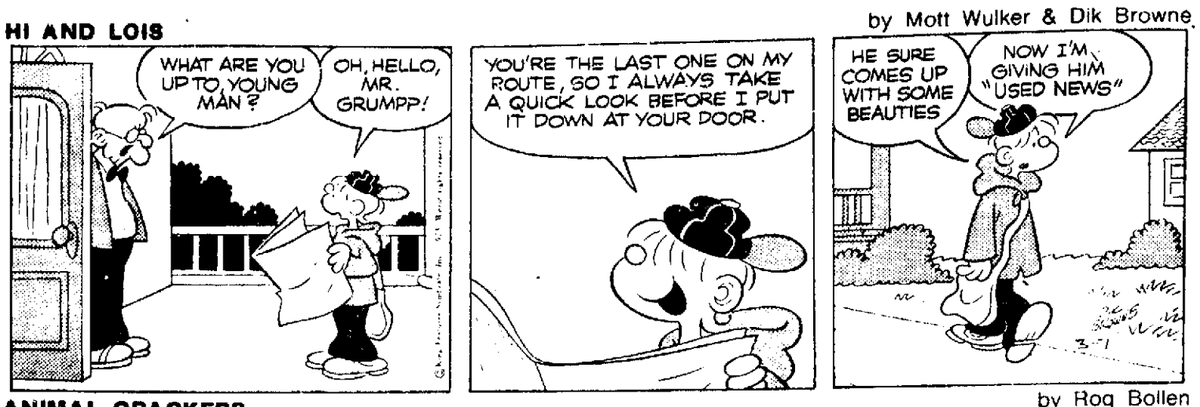

ANIMAL CRACKERS
by Rog Bollen

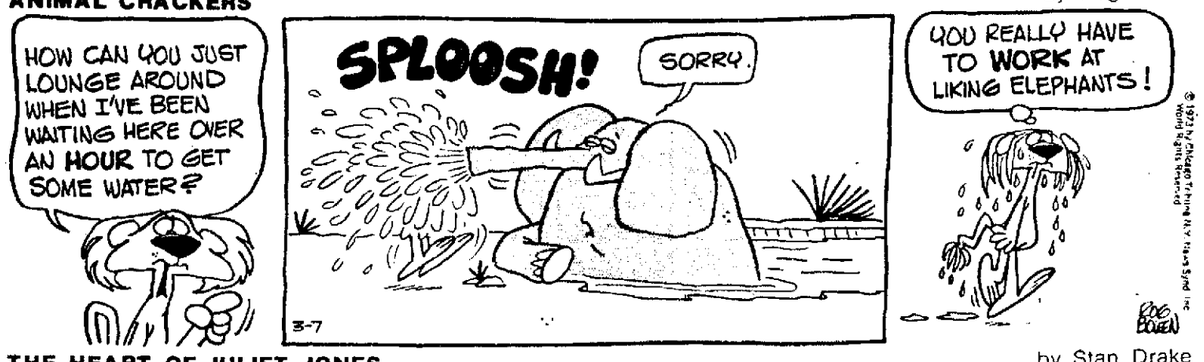

POGO
by Walt Kelly

B. C.
by Johnny Hart

THE JACKSON TWINS
by Ed Strops

THE HEART OF JULIET JONES
by Stan Drake

MARY WORTH
by Ken Ernst

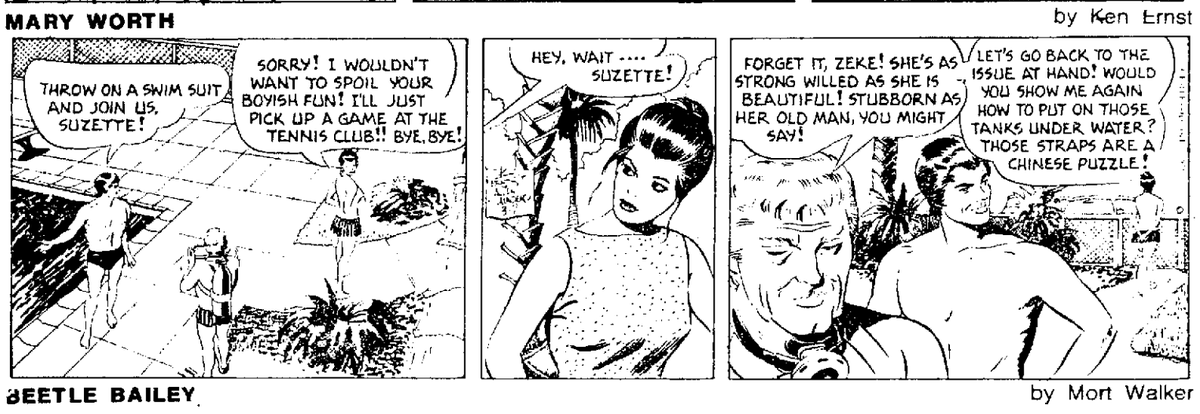

BEETLE BAILEY
by Mort Walker

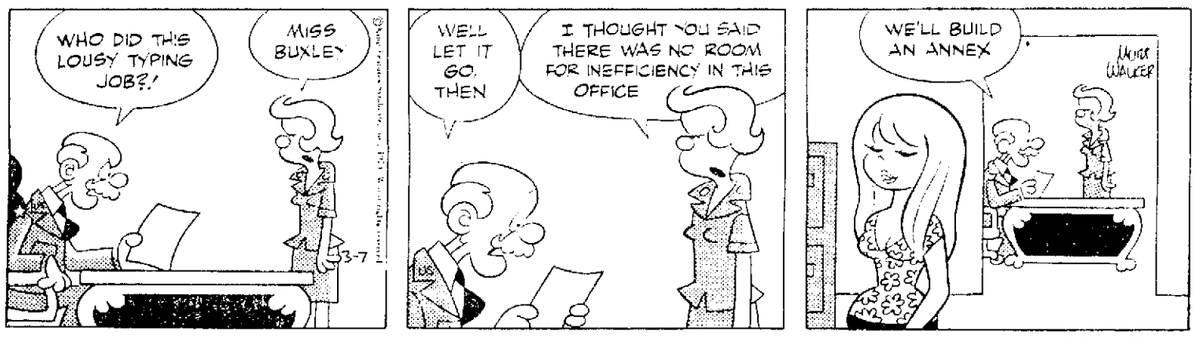

THE RYATTS
by Cal Alley

Crossword
by THOMAS JOSEPH

ACROSS
1. Swiss city
6. Lukewarm
11. Degrade
12. Gnaw
13. Words describing Sept. 24, 1869
15. South American wildcat
16. Employ
17. Alleyway
19. Sailor
22. Become aware of
24. Large bundle
25. Hefty sock (2 wds.)
27. French river
28. Swaggerer; bully
29. Oolong or tsia
30. Goose's cry
31. One of the Trinity
32. — gin
36. "The —," 1945 Milland film (2 wds.)
40. Leading
41. Banquetted
42. Soft; quiet
43. Vestibule

DOWN
1. Bunyan's Blue Ox
2. With expertise
3. European Basin
4. Mount a rampart by ladder
5. Netherlands river
6. Concise
7. Great Lake
8. Legume
9. "Apple cider" girl
10. Ottoman official
14. Humerus neighbor (2 wds.)
18. Coach Parseghian
19. Panzer vehicle
20. Tropical dog
21. Alkali
22. Entice
23. Sicilian city
24. Glove material
25. Drunkard
26. Paronomasia
30. "—, pardner"
31. — Freberg
33. Quadragesima
34. Heavy whack (sl.)
35. Whirlpool
36. Stripling
37. Exclamation
38. Do needlework
39. Dutch commune

Yesterday's Answer

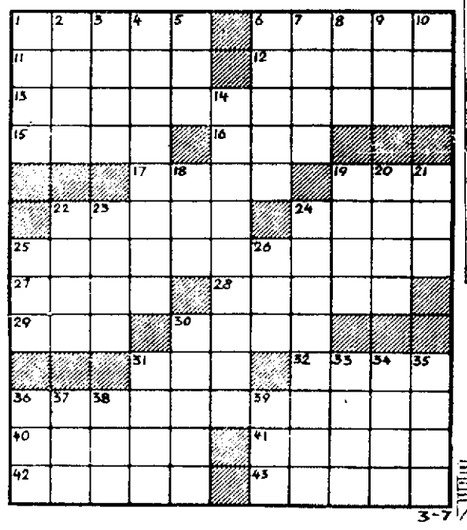

DAILY CRYPTOQUOTE — Here's how to work it:

A X Y D L B A A X R
is L O N G F E L L O W

One letter simply stands for another. In this sample A is used for the three L's, X for the two O's, etc. Single letters, apostrophes, the length and formation of the words are all hints. Each day the code letters are different.

CRYPTOQUOTES

N W Y A W M V E U S K N W C W Z F, P T S E Z N R W Y V A H C E W O S K A H L T M A L A Z S M E Y F U E V Z T I M. — U E P A U S N R Z O

Yesterday's Cryptoquote: THOUGHT IS THE BLOSSOM; LANGUAGE THE BUD; ACTION THE FRUIT BEHIND IT.—RALPH WALDO EMERSON

(© 1973 King Features Syndicate, Inc.)

Wishing Well.

4	8	2	7	3	4	5	2	8	4	3	7	6
Y	L	H	P	A	O	A	A	O	U	L	O	A
7	3	4	5	8	2	6	4	7	6	2	6	8
S	L	A	B	O	P	S	R	I	O	P	N	K
5	8	7	2	4	3	7	5	2	5	8	3	4
R	A	T	Y	E	T	I	I	P	G	H	H	L
6	4	3	8	7	6	2	3	8	4	7	6	5
G	O	A	E	O	O	A	T	A	V	N	F	H
2	7	5	4	6	3	8	4	7	5	2	8	3
Y	I	T	E	J	I	D	D	N	P	D	T	S
4	8	3	7	2	4	5	2	3	8	6	4	7
D	O	G	L	A	E	A	Y	O	F	O	A	I
3	6	4	5	8	7	4	8	5	4	7	3	2
O	Y	R	T	U	F	L	N	H	Y	E	D	S

Here is a pleasant little game that will give you a message every day. It is a numerical puzzle designed to spell out your fortune. Count the letters in your first name. If the number of letters is 6 or more, subtract 4. If the number is less than 6, add 3. The result is your key number. Start at the upper left-hand corner of the rectangle and check every one of your key numbers, left to right. Then read the message the letters under the checked figures give you 3-7

© King Features Syndicate, Inc., 1973. World rights reserved.

THE LOCKHORNS

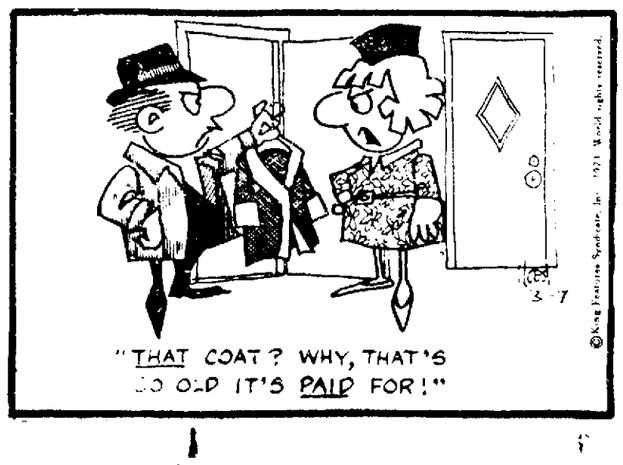

"THAT COAT? WHY, THAT'S SO OLD IT'S PAID FOR!"

© King Features Syndicate, Inc., 1973. World rights reserved.

DONALD DUCK
by Walt Disney

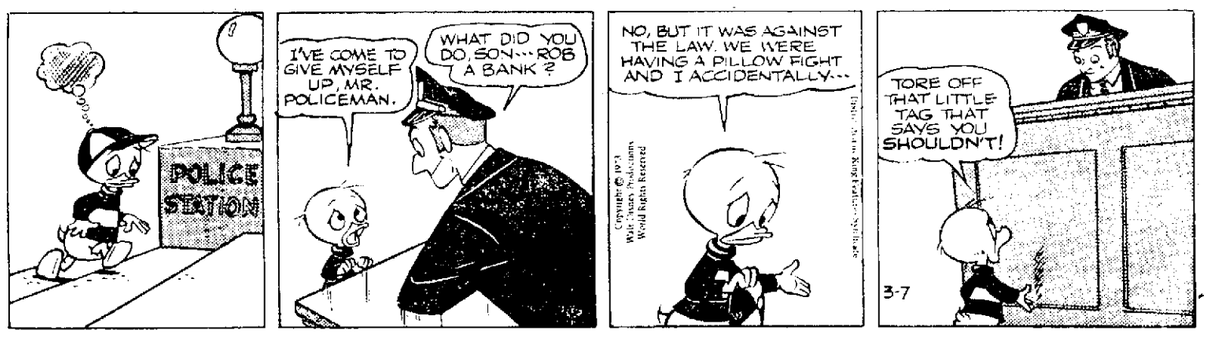

RIP KIRBY
by John Prentice & Fred Dickenson

LAFF-A-DAY — THE GIRLS — by Franklin Folger

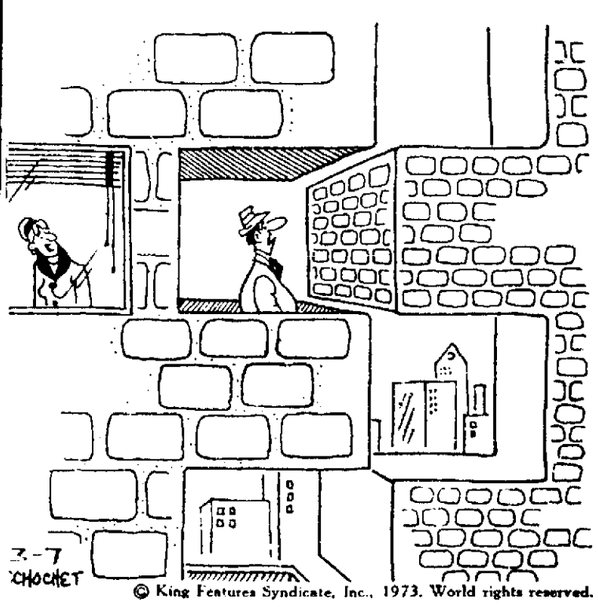

© King Features Syndicate, Inc., 1973. World rights reserved.

"How's the view from the terrace?"

"I wish I had never gone in there!"